

(N) = NEW LESSEE  
(E) = EXISTING  
(F) = FUTURE

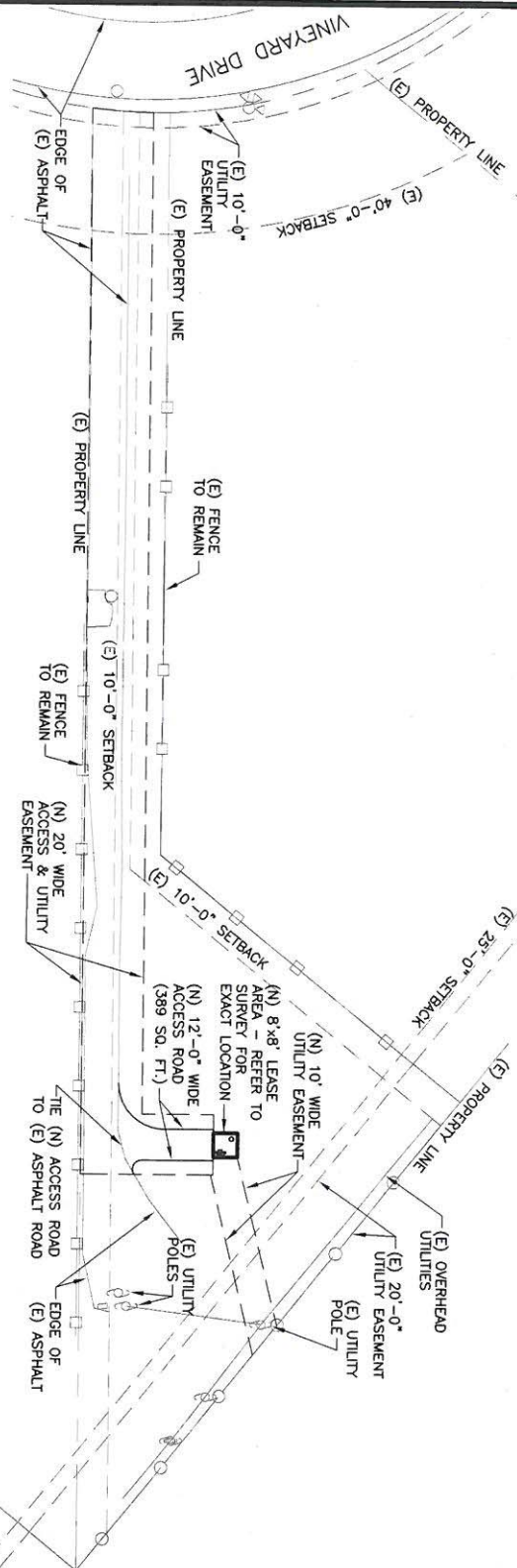

# 1 SITE PLAN

SCALE: 1" = 60'-0"

NORTH

LOT SIZE: 22,075 SQ. FT.  
FRONT SETBACK: 40'  
SIDE SETBACK: 10'  
REAR SETBACK: 25'

THE FOLLOWING STATEMENT: "I, ROB MCDANIEL, THE PROPERTY OWNER, ACKNOWLEDGE THAT THIS SITE PLAN SUBMITTED FOR THE PURPOSE OF REZONING THIS PROPERTY IS IN ACCORDANCE WITH ALL APPLICABLE PROVISIONS OF THE UNIFIED DEVELOPMENT CODE. ADDITIONALLY, I UNDERSTAND THAT CITY COUNCIL APPROVAL OF A SITE PLAN IN CONJUNCTION WITH A REZONING CASE DOES NOT RELIEVE ME FROM ADHERENCE TO ANY/ALL CITY-ADOPTED CODES AT THE TIME OF PLAN SUBMITTAL FOR BUILDING PERMITS"

# 2 DETAIL SITE PLAN

SCALE: 3/16" = 1'-0"

NORTH

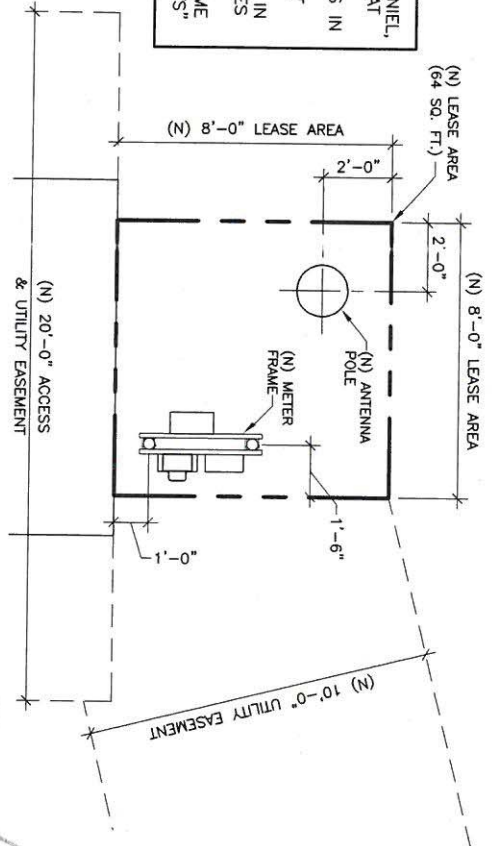

01.16.15

EXP. DATE: 06/30/15

THESE DRAWINGS ARE THE PROPERTY OF VERIZON WIRELESS. THEY ARE INTENDED FOR THE EXCLUSIVE USE OF THIS PROJECT ONLY. ANY RE-USE OF THESE PLANS (DRAWINGS) WITHOUT THE EXPRESS WRITTEN CONSENT OF VERIZON WIRELESS IS PROHIBITED



VINEYARD DRIVE

27 VINEYARD DRIVE  
SAN ANTONIO, TEXAS 78257

APPROVAL SIGNATURES

LANDLORD

LEASING

CONSTRUCTION

ARCHCOMM, LLC.  
1006 Beckett  
San Antonio, Texas 78213  
(210) 308-9905

SITE PLANS

SHEET HISTORY  
01.16.15 ZONING

A1

22015096