

Board of Adjustment
Notification Plan for
Case No A-15-081

San Antonio City Limits
Subject Property
200' Notification Boundary
Council District: 3

NOT TO SCALE,
FOR ILLUSTRATIVE PURPOSES ONLY

Development Services Department
City of San Antonio

Attachment 1 Notification Plan (continued)

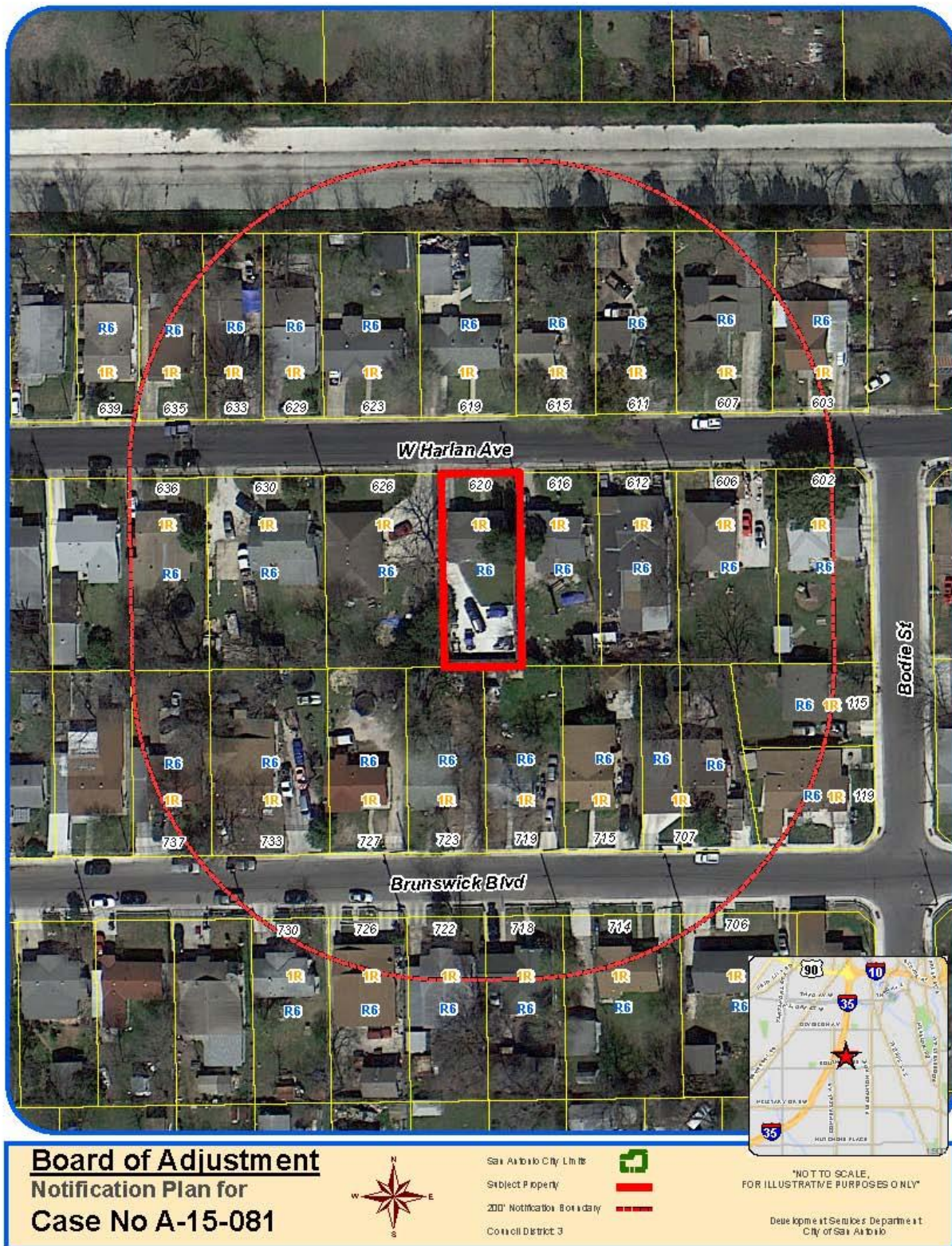

Attachment 2
Plot Plan

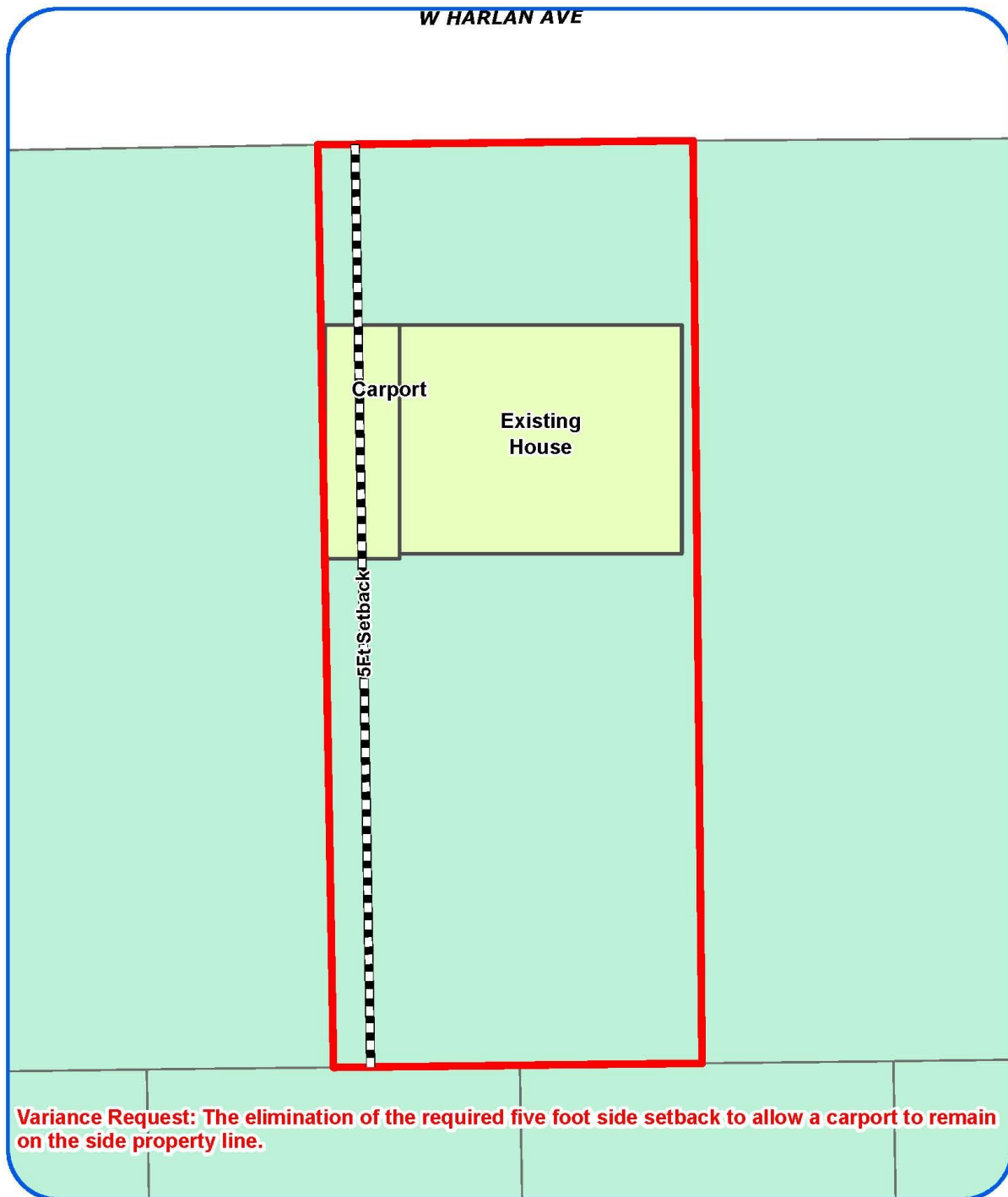

Board of Adjustment
Plot Plan for
Case No A-15-081



"NOT TO SCALE,
FOR ILLUSTRATIVE PURPOSES ONLY"
Council District: 3

620 W Harlan Ave

Development Services Department
City of San Antonio

Attachment 2
Plot Plan (continued)



Board of Adjustment
Plot Plan for
Case No A-15-081



"NOT TO SCALE,
FOR ILLUSTRATIVE PURPOSES ONLY"
Council District: 3

620 W Harlan Ave

Deputy Director Services Department
City of San Antonio

**Attachment 3
Applicant's Site Plan**

**PLOT PLAN
FOR
BLDG PERMITS**

Address _____ Lot _____ Block _____ NCB _____

REAR

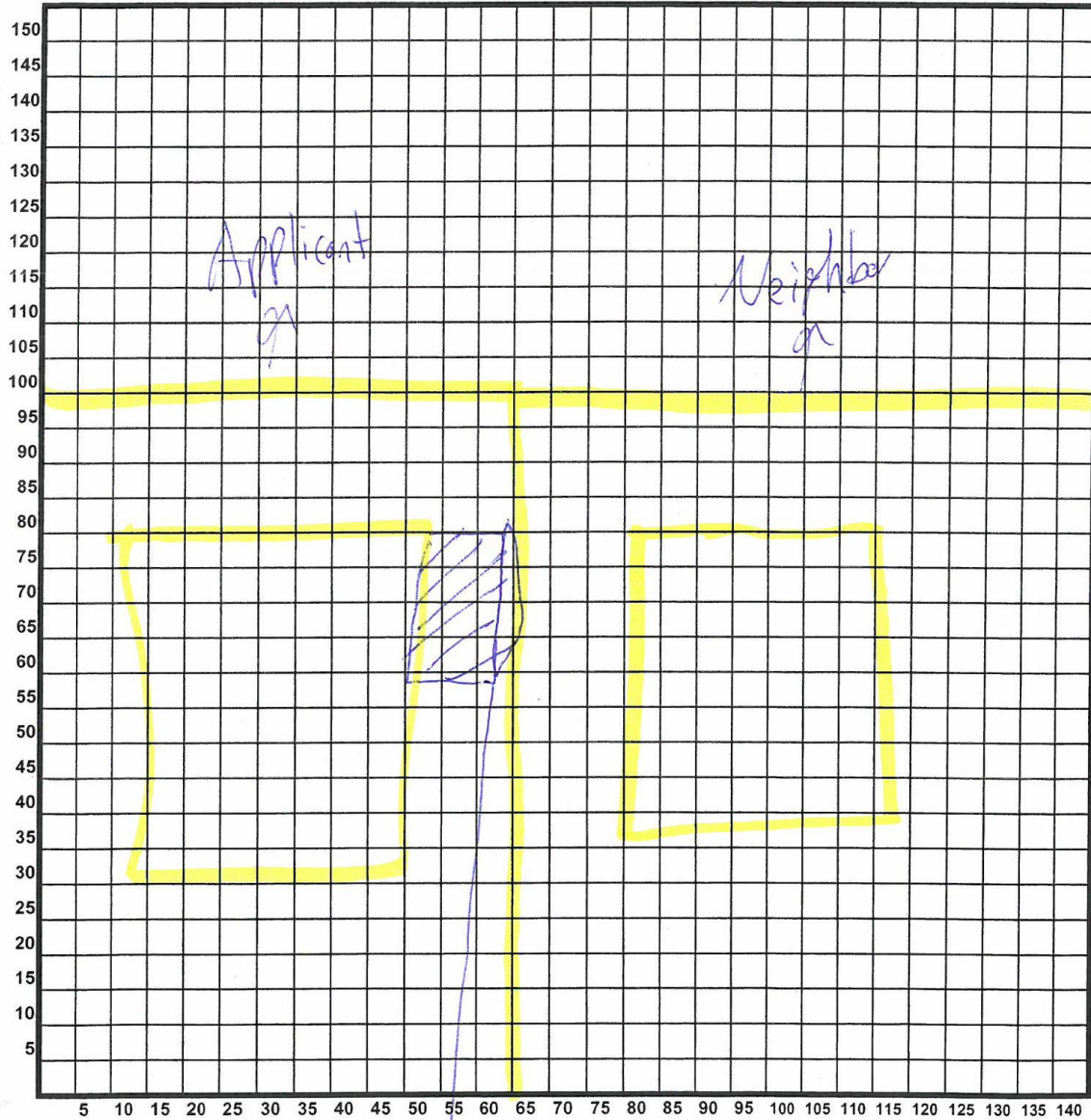

FRONT

4-14-15
Date

→ ~ 3ft. from property line
[Signature]
Signature of Applicant

Attachment 4 – Photos

620 W Harlan Avenue – Subject Property



Carport built along the side property line, 35 feet to nearest adjacent structure



Carport built along side property line

