

Attachment 1 Notification Plan

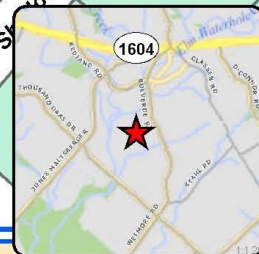

Board of Adjustment **Notification Plan for** **Case No A-15-105**

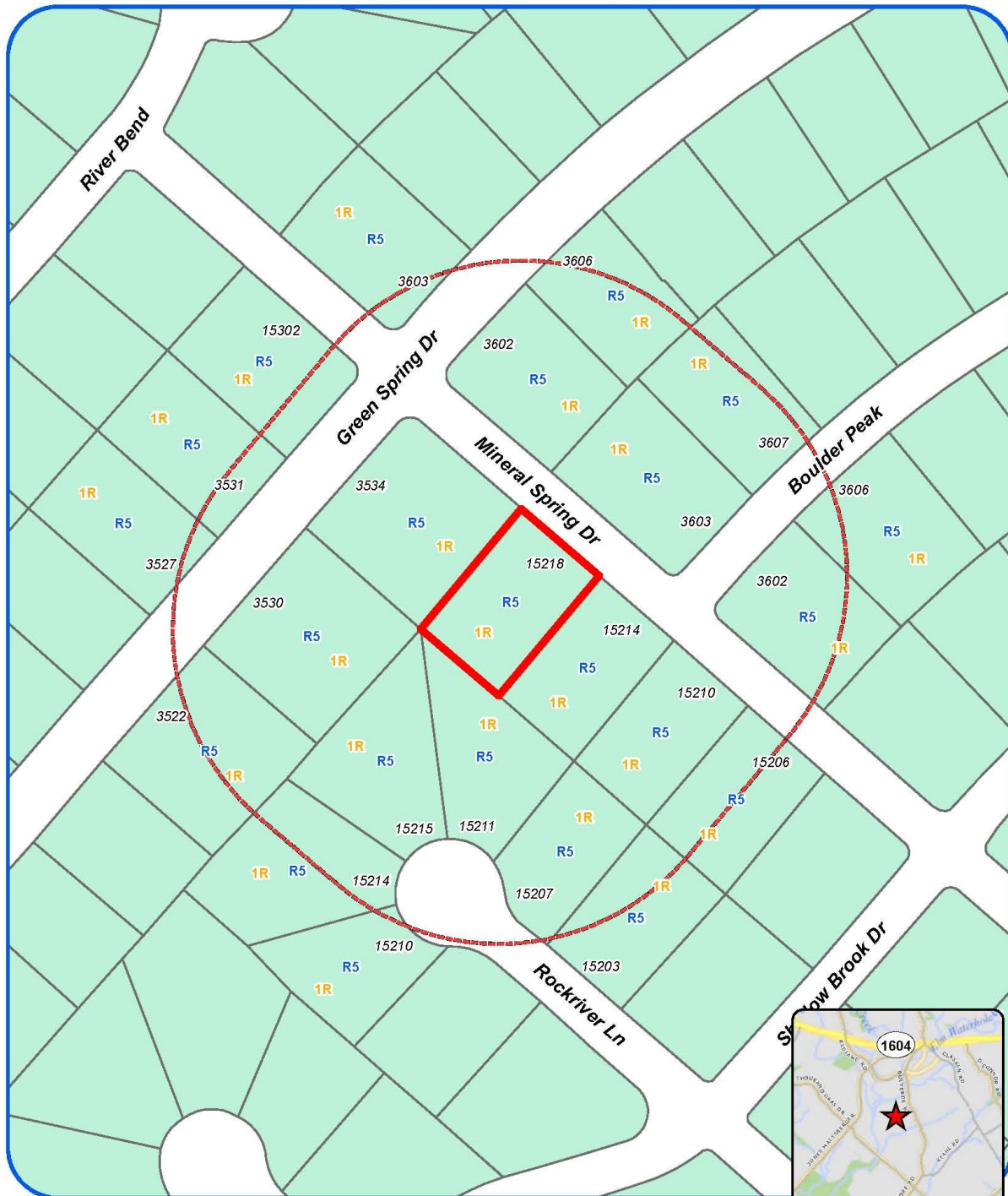

San Antonio City Limits

Subject Property

200' Notification Boundary

Council District: 10



"NOT TO SCALE,
FOR ILLUSTRATIVE PURPOSES ONLY"

Development Services Department
City of San Antonio

Attachment 1
Notification Plan (continued)

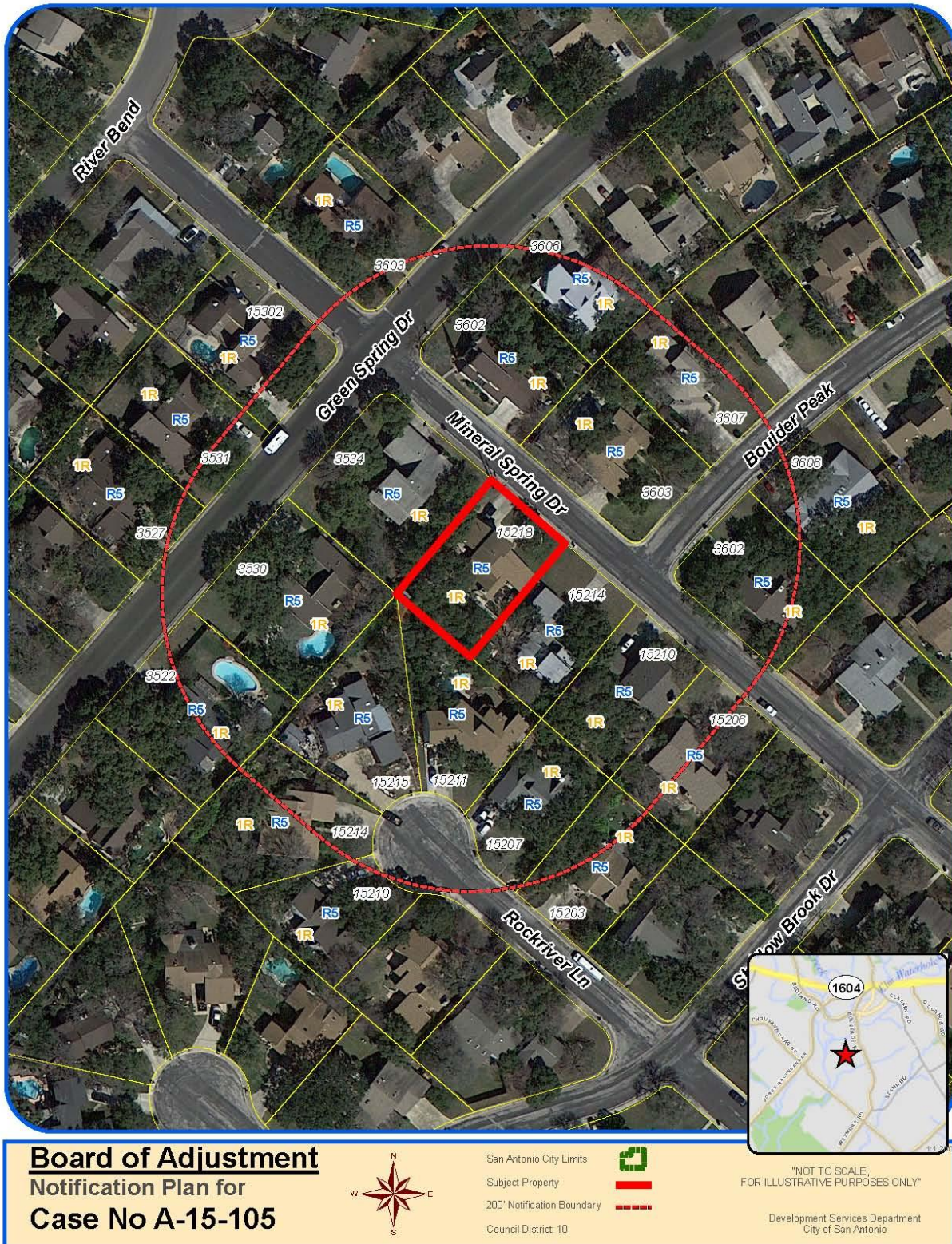

Attachment 2
Plot Plan

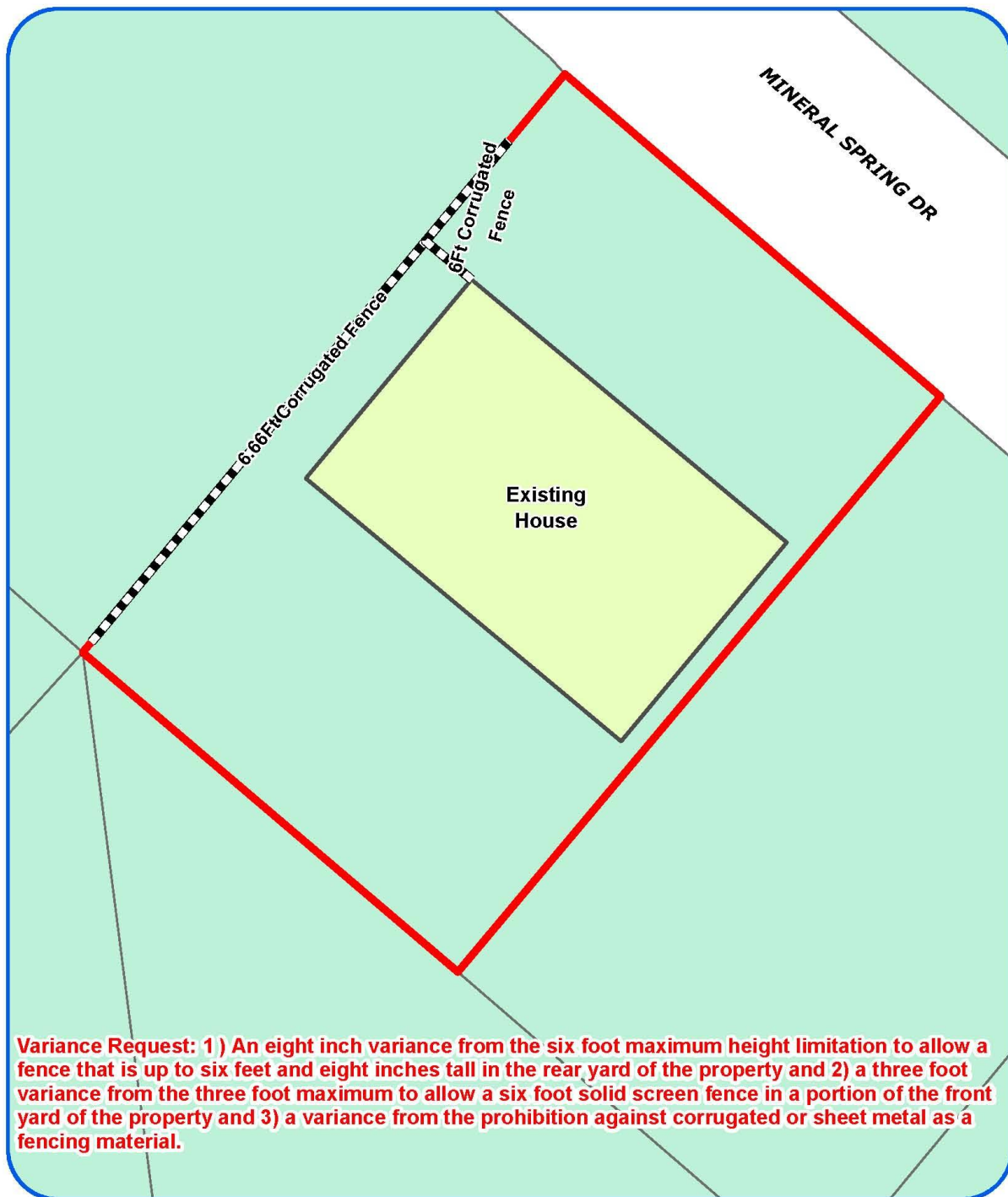

Board of Adjustment
Plot Plan for
Case No A-15-105



"NOT TO SCALE,
FOR ILLUSTRATIVE PURPOSES ONLY"
Council District: 10

15218 Mineral Spring Dr

Development Services Department
City of San Antonio

Attachment 2
Plot Plan (continued)



Board of Adjustment
Plot Plan for
Case No A-15-105

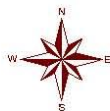

"NOT TO SCALE,
FOR ILLUSTRATIVE PURPOSES ONLY"
Council District: 10

15218 Mineral Spring Dr

Development Services Department
City of San Antonio

Attachment 3



Board of Adjustment
Plot Plan for
Case No A-15-105

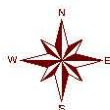

"NOT TO SCALE,
FOR ILLUSTRATIVE PURPOSES ONLY"
Council District: 10

15218 Mineral Spring Dr

Development Services Department
City of San Antonio

Applicant's Site Plan

PLOT PLAN

FOR
BLDG PERMITS

Address 15218 MINERAL SPRING
SA TX 78247

Lot 22

Block 10

NCB 18890

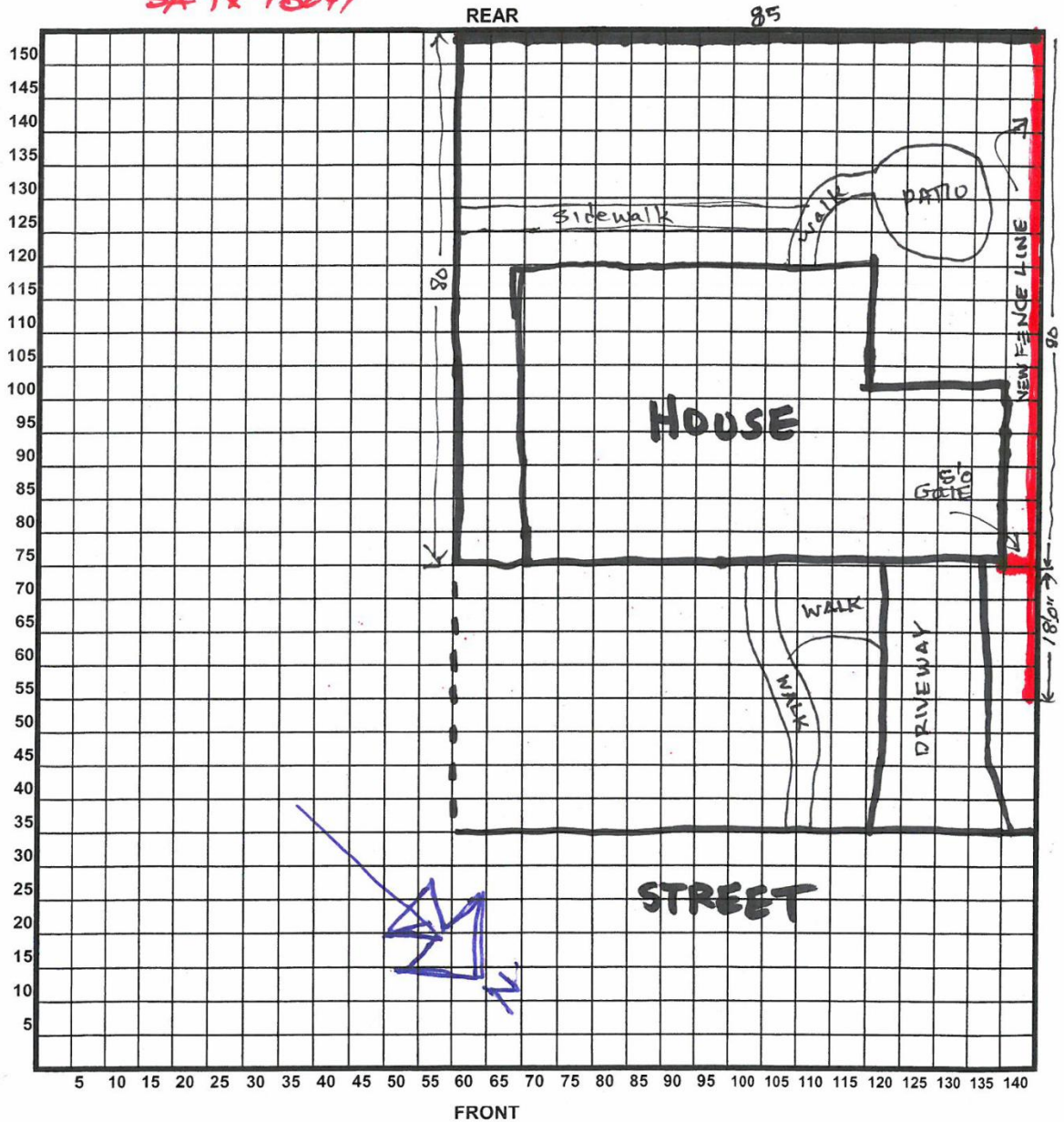

Attachment 4 – Photos

15218 Mineral Springs Drive – Subject Property



Existing fence



Fence directly across the street with similar height

