

[illegible]

Attachment 1  
Notification Plan (continued)

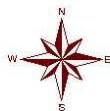

**Board of Adjustment**  
Plot Plan for  
Case No A-15-101



"NOT TO SCALE,  
FOR ILLUSTRATIVE PURPOSES ONLY"  
Council District: 4

712 Whitman Ave

Development Services Department  
City of San Antonio

Attachment 2  
Plot Plan

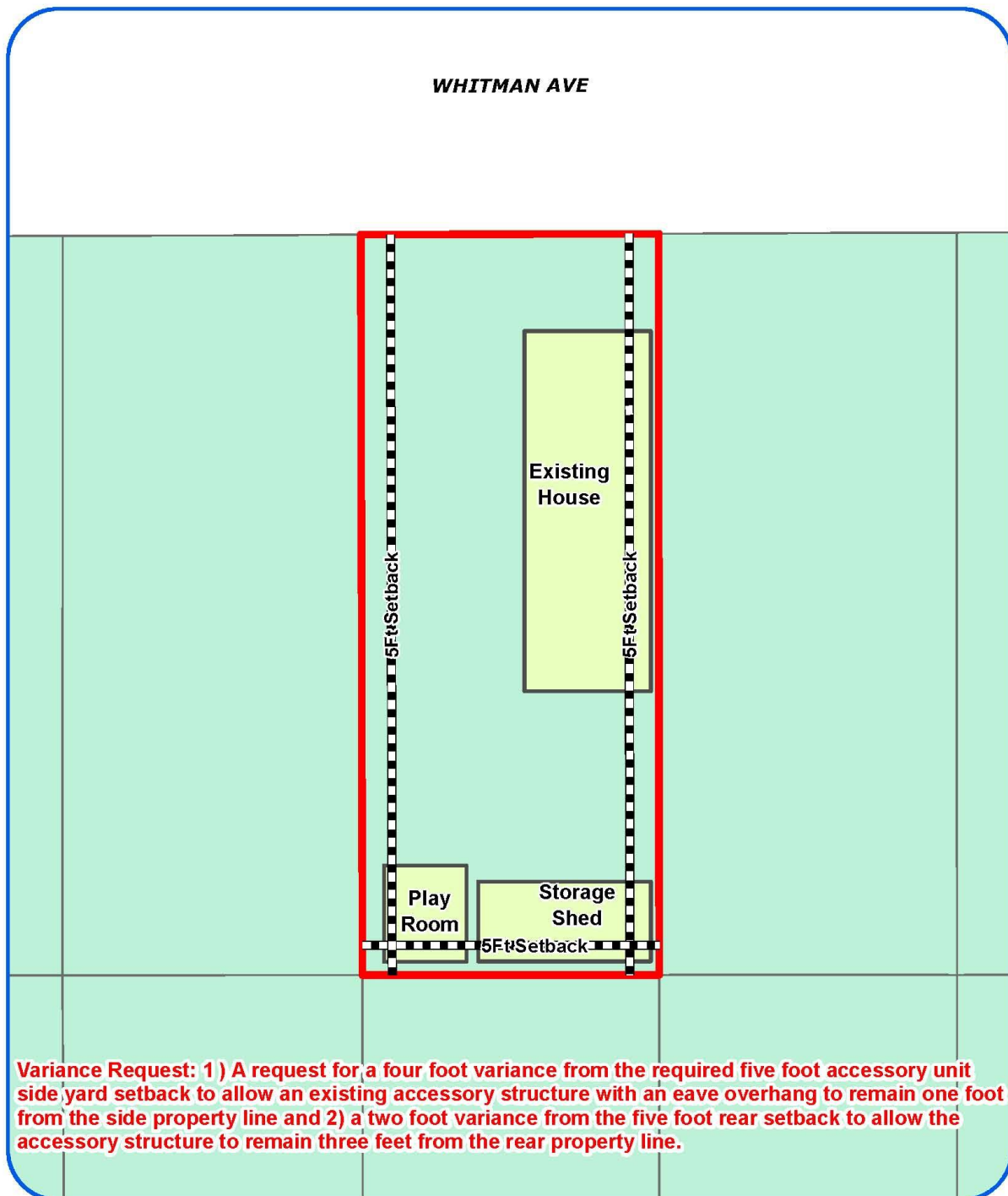

**Board of Adjustment**  
Plot Plan for  
**Case No A-15-101**



"NOT TO SCALE,  
FOR ILLUSTRATIVE PURPOSES ONLY"  
Council District: 4

712 Whitman Ave

Development Services Department  
City of San Antonio

1/250

Attachment 2  
Plot Plan (continued)



Variance Request: 1) A request for a four foot variance from the required five foot accessory unit side yard setback to allow an existing accessory structure with an eave overhang to remain one foot from the side property line and 2) a two foot variance from the five foot rear setback to allow the accessory structure to remain three feet from the rear property line.

**Board of Adjustment**  
Plot Plan for  
**Case No A-15-101**

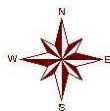

"NOT TO SCALE,  
FOR ILLUSTRATIVE PURPOSES ONLY"  
Council District: 4

712 Whitman Ave

Development Services Department  
City of San Antonio

Attachment 3  
Applicant's Site Plan

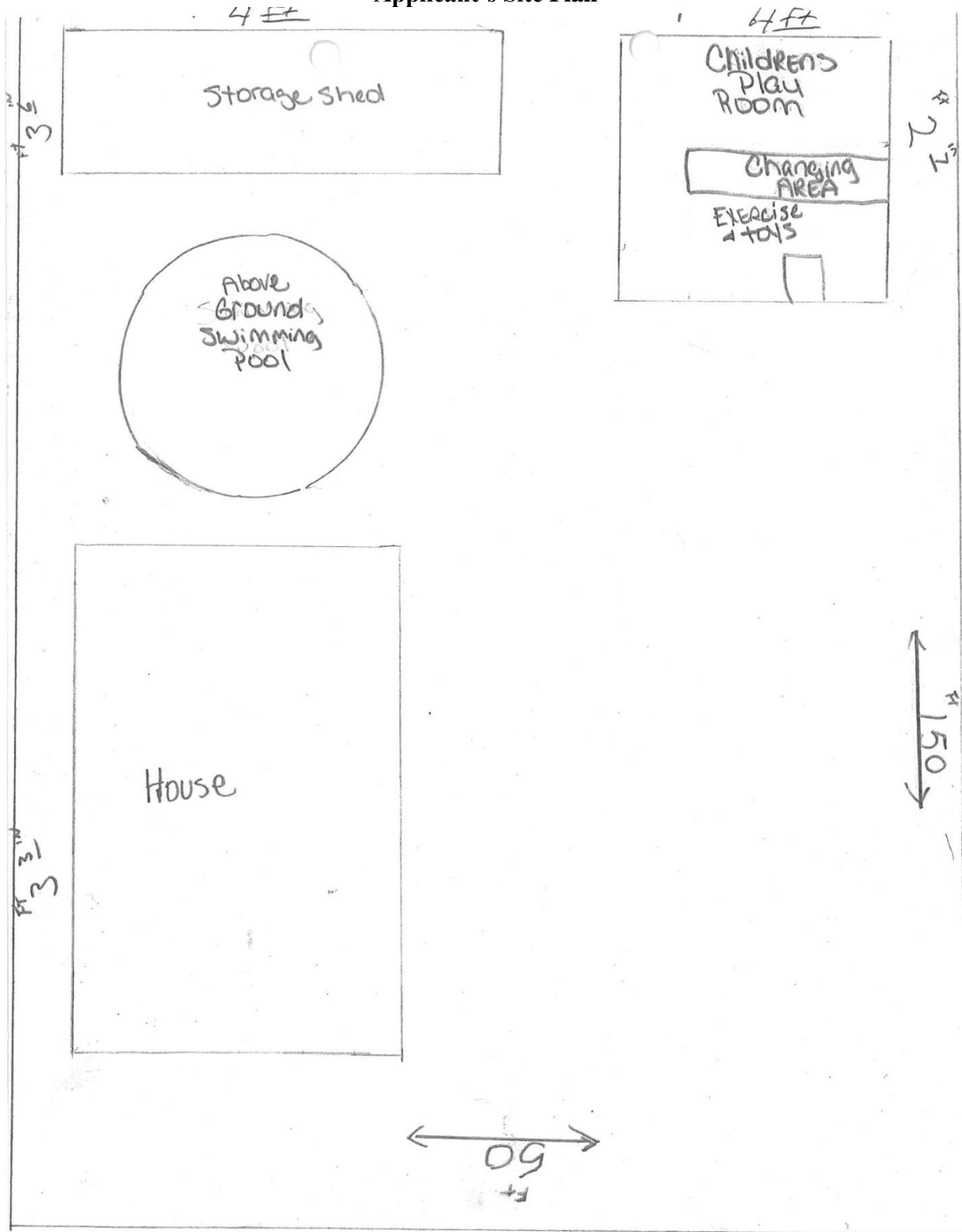

## Attachment 4 – Photos

### 712 Whitman Avenue – Subject Property



### Two-story accessory structure

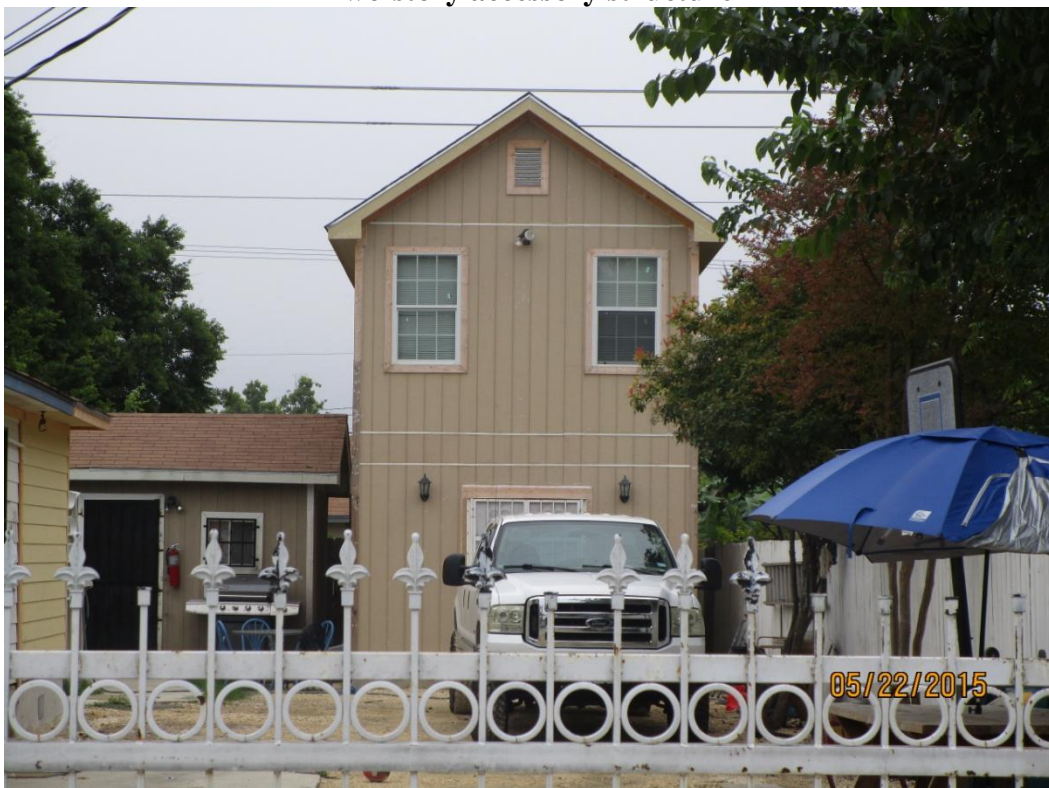

**Structure near property line**

