

HISTORIC AND DESIGN REVIEW COMMISSION

June 17, 2015

Agenda Item No: 10

HDRC CASE NO: 2015-109
ADDRESS: 1115 S ST MARYS
LEGAL DESCRIPTION: NCB 2963 BLK 11 LOT S 95 FT OF A19
ZONING: C2 H HS
CITY COUNCIL DIST.: 1
DISTRICT: King William Historic District
LANDMARK: House
APPLICANT: Arturo Rivera
OWNER: Roberto Medrano
TYPE OF WORK: Construction of additional driveway and fence replacement
REQUEST:

The applicant is requesting a Certificate of Appropriateness for approval to:

1. Install a new driveway that is to lead from an existing parking lot at the rear of the property to S St Mary's Street. The applicant will also create an additional curb cut.
2. Replace the existing wrought iron fence with a new, white picket fence.
3. Install a new rear white picket fence.
4. Install entrance and exit signage.

APPLICABLE CITATIONS:

2. Fences and Walls

A. HISTORIC FENCES AND WALLS

- i. *Preserve*—Retain historic fences and walls.
- ii. *Repair and replacement*—Replace only deteriorated sections that are beyond repair. Match replacement materials (including mortar) to the color, texture, size, profile, and finish of the original.
- iii. *Application of paint and cementitious coatings*—Do not paint historic masonry walls or cover them with stone facing or stucco or other cementitious coatings.

5. Sidewalks, Walkways, Driveways, and Curbing

B. DRIVEWAYS

- i. *Driveway configuration*—Retain and repair in place historic driveway configurations, such as ribbon drives. Incorporate a similar driveway configuration—materials, width, and design—to that historically found on the site. Historic driveways are typically no wider than 10 feet. Pervious paving surfaces may be considered where replacement is necessary to increase stormwater infiltration.
- ii. *Curb cuts and ramps*—Maintain the width and configuration of original curb cuts when replacing historic driveways. Avoid introducing new curb cuts where not historically found.

7. Off-Street Parking

A. LOCATION

- i. *Preferred location*—Place parking areas for non-residential and mixed-use structures at the rear of the site, behind primary structures to hide them from the public right-of-way. On corner lots, place parking areas behind the primary structure and set them back as far as possible from the side streets. Parking areas to the side of the primary structure are acceptable when location behind the structure is not feasible. See UDC Section 35-310 for district-specific standards.
- ii. *Front*—Do not add off-street parking areas within the front yard setback as to not disrupt the continuity of the streetscape.

iii. *Access*—Design off-street parking areas to be accessed from alleys or secondary streets rather than from principal streets whenever possible.

B. DESIGN

i. *Screening*—Screen off-street parking areas with a landscape buffer, wall, or ornamental fence two to four feet high—or a combination of these methods. Landscape buffers are preferred due to their ability to absorb carbon dioxide. See UDC Section 35-510 for buffer requirements.

ii. *Materials*—Use permeable parking surfaces when possible to reduce run-off and flooding. See UDC Section 35-526(j) for specific standards.

iii. *Parking structures*—Design new parking structures to be similar in scale, materials, and rhythm of the surrounding historic district when new parking structures are necessary.

FINDINGS:

- a. The house located at 1115 S St Mary's includes the designation of Historic Significant, is a contributing structure to the King William Historic District and is currently zoned Commercial 2. Currently, the property features a concrete driveway located on its north side which leads to the rear of the house where there is currently parking for approximately eight (8) vehicles. Along the front (east) of the property at the side walk and along the drive way on the north side, there is an existing wrought iron fence.
- b. This request was heard by the HDRC on April 1, 2015, where it was referred to the Design Review Committee. This request was reviewed by the Design Review Committee on April 7, 2015, where committee members stated that the proposal of a straight driveway with no front yard parking was an appropriate solution. This request was heard a second time by the HDRC on May 6, 2015, where it was referred to the DRC to resolve final design issues. At DRC on May 12, 2015, the applicant proposed a site plan which included each of the proposed items together in one presentation.
- c. The applicant has proposed to construct a driveway of crushed granite that is to extend from the existing rear parking lot to the front yard where an additional curb cut will be needed for access to S St Mary's. The applicant has proposed for the new curb cut to be ten (10) feet in width to match the existing. The Guidelines for Site Elements 5.B.i. states that historic driveways are typically no wider than 10 feet and that a similar driveway configuration regarding materials, width and design should be used that would be historically found on the site. The applicant has proposed a paving system of crushed granite for the proposed driveway. The applicant's proposal for an additional driveway is consistent with the Guidelines for Site Elements. Staff's recommendation for approval of the proposed driveway as well as curb cut is in regards to the historic context of the property.
- d. Along the front (east) of the property at the side walk and along the drive way on the north side, there is an existing wrought iron fence. The applicant has proposed to remove this existing wrought iron fence and to install a new, white picket fence along the east and north sides to match the existing white picket fence that exists on the south side of the property. In addition to this, the applicant has proposed to install a new section of fencing at the rear of the primary structure at the edge of the proposed new driveway. This section of fencing is to match the proposed front yard fencing. This request is consistent with the Guidelines for Site Elements 2.B.
- e. The applicant has noted that entrance and exit signage is to be installed with the proposed circular driveway, but has not specified the design of these signs nor the location. The applicant should provide staff with more information regarding the proposed signage to ensure that it is consistent with the Guidelines for Signage.

RECOMMENDATION:

Staff recommends approval of items #1 through #4 based on findings a through e with the following stipulations:

- i. That the applicant provide staff and the HDRC with more information regarding the proposed signage.
- ii. That the proposed white picket fence is no taller than four (4) feet tall at any location.

CASE COMMENTS:

The final construction height of an approved fence may not exceed the maximum height as approved by the HDRC at any portion of the fence. Additionally, all fences must be permitted and meet the development standards outlined in UDC Section 35-514.

The applicant is responsible for complying with all zoning regulations regarding the proposed additional curb cut

CASE MANAGER:

Edward Hall

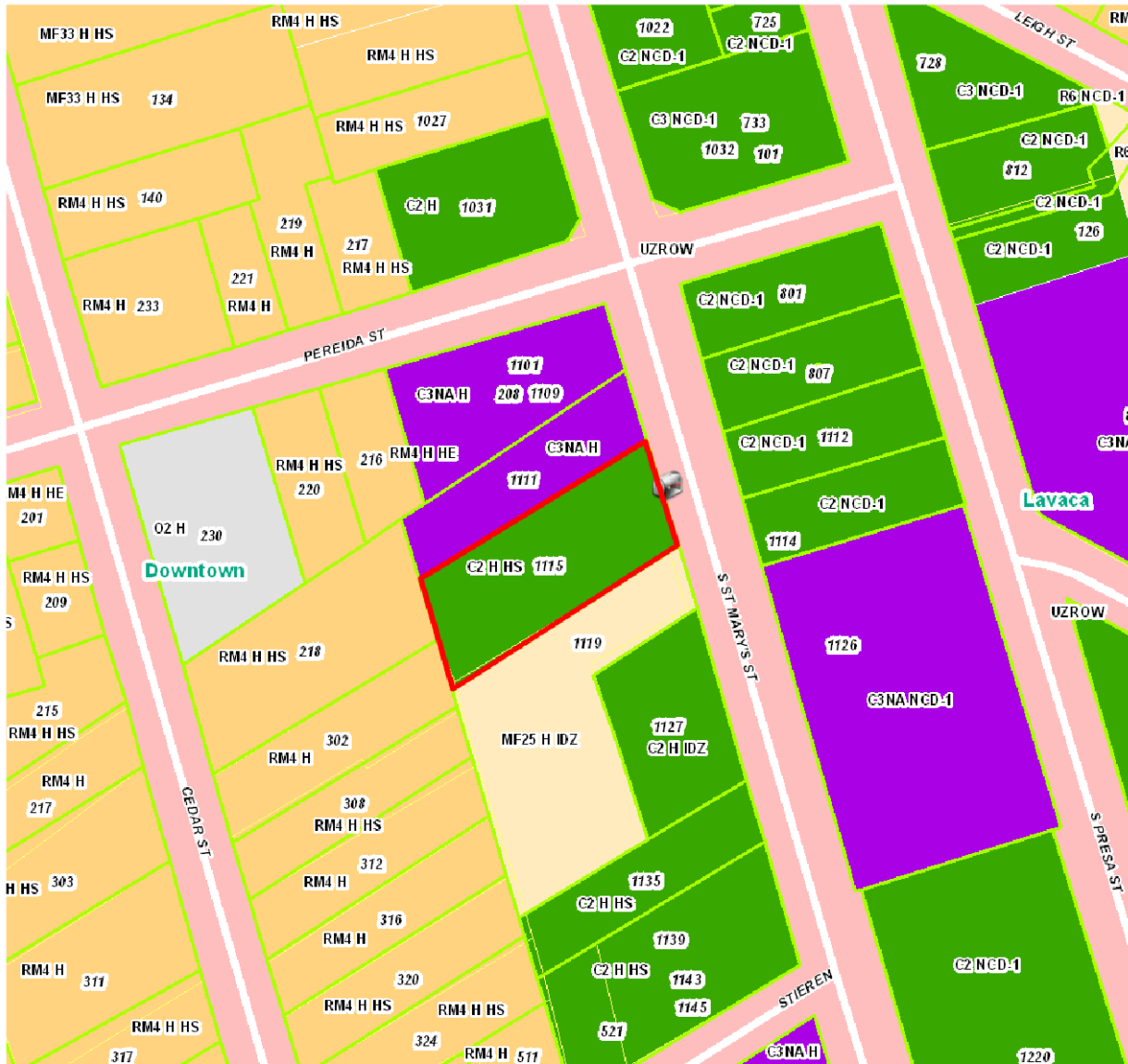



Flex Viewer

Powered by ArcGIS Server

Printed: Mar 24, 2015

The City of San Antonio does not guarantee the accuracy, adequacy, completeness or usefulness of any information. The City does not warrant the completeness, timeliness, or positional, thematic, and attribute accuracy of the GIS data. The GIS data, cartographic products, and associated applications are not legal representations of the depicted data. Information shown on these maps is derived from public records that are constantly undergoing revision. Under no circumstances should GIS-derived products be used for final design purposes. The City provides this information on an "as is" basis without warranty of any kind, express or implied, including but not limited to warranties of merchantability or fitness for a particular purpose, and assumes no responsibility for anyone's use of the information.

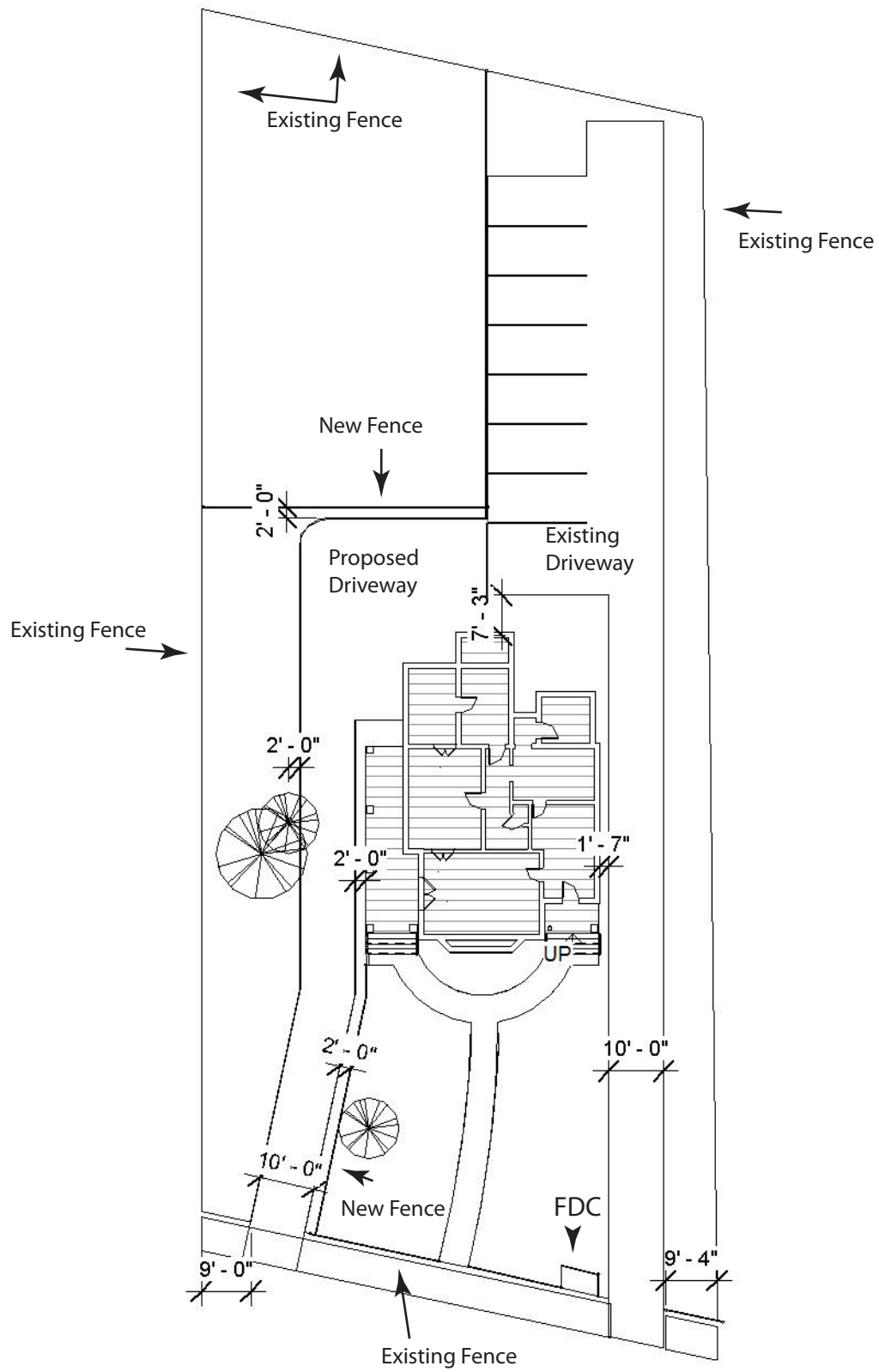

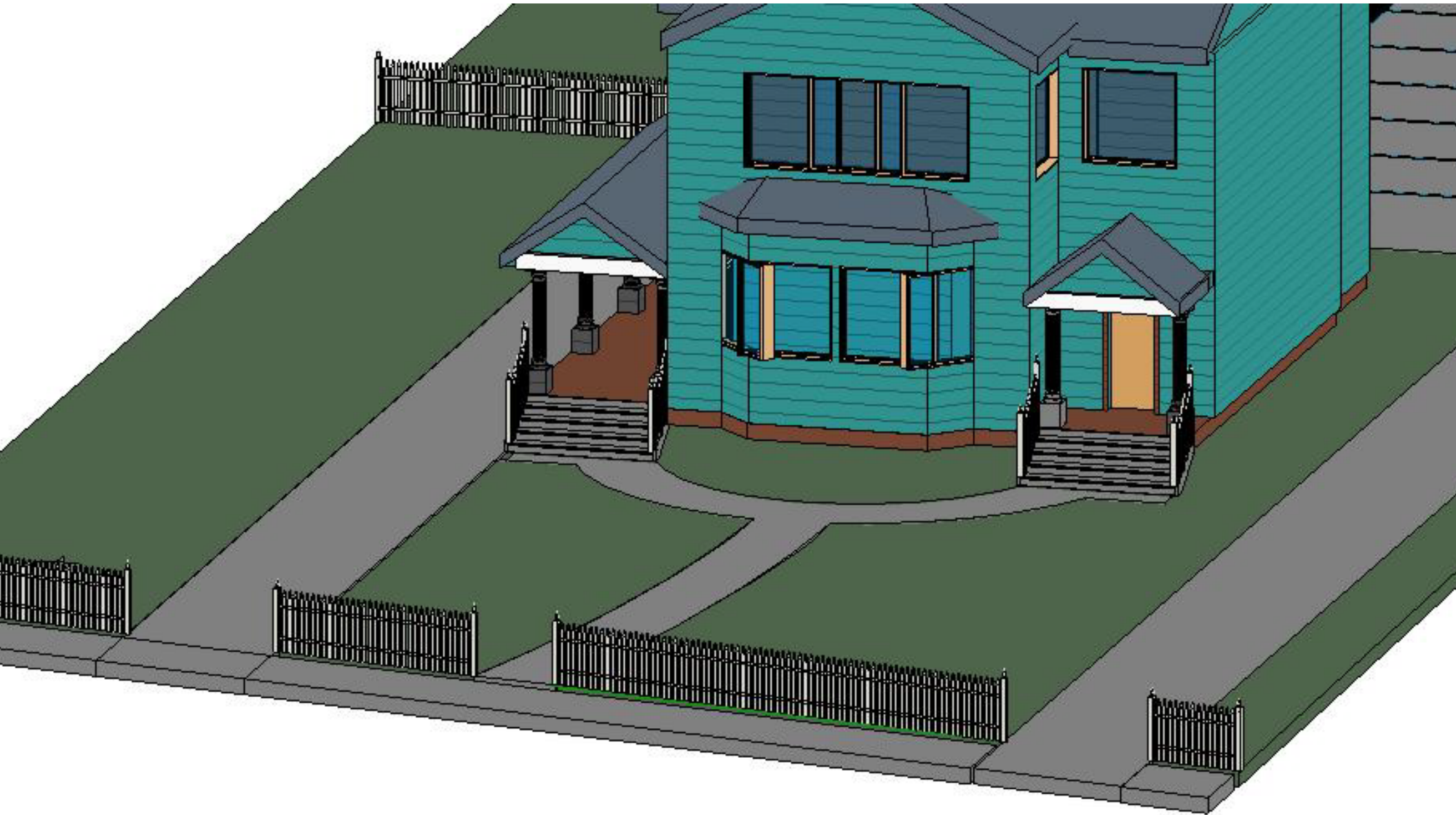

Proposal

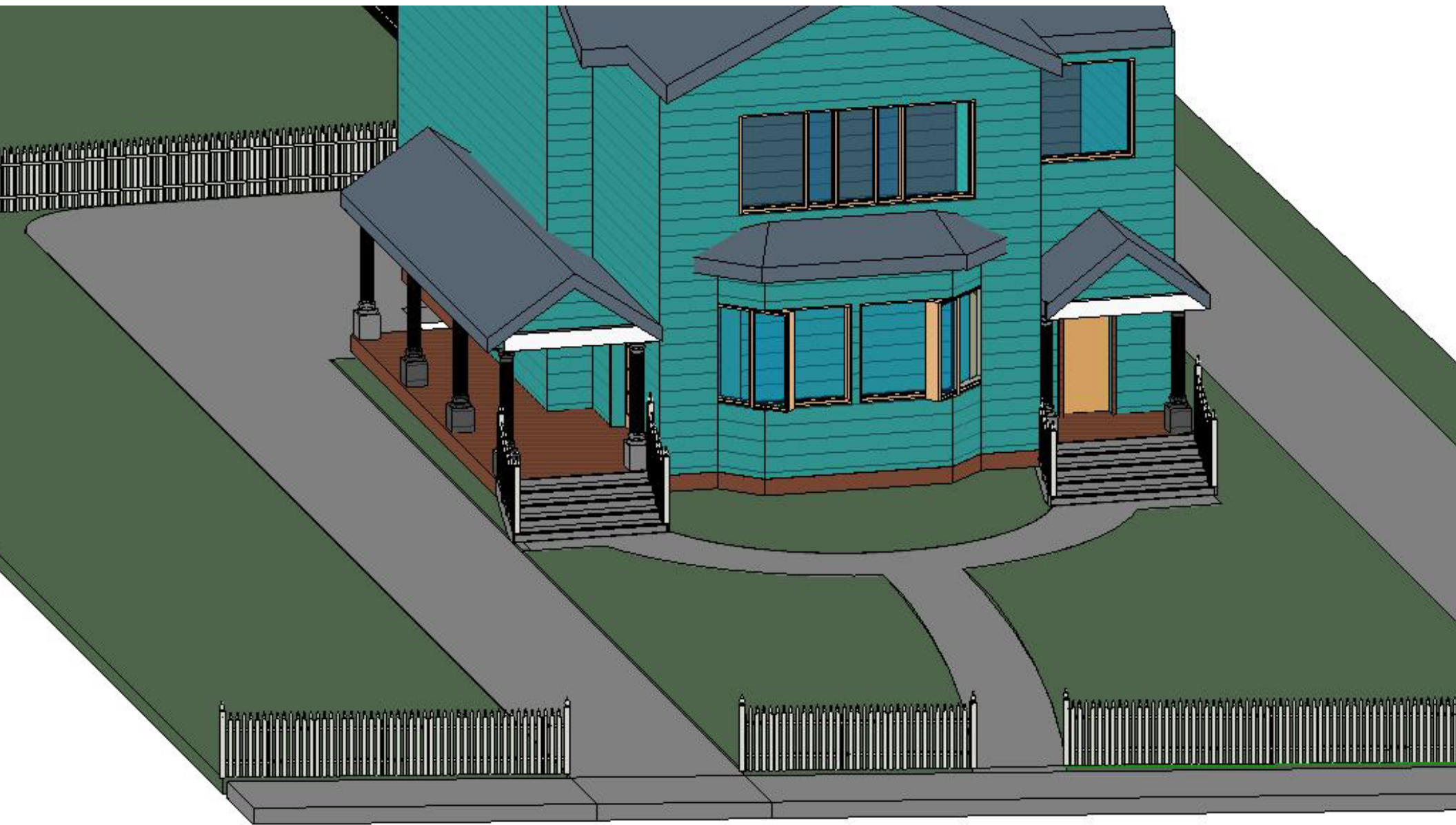



Proposed material: Crushed granite





**EXIT
ONLY**

**ENTRANCE
ONLY**

**ONE
WAY
DO NOT
ENTER**



CITY OF SAN ANTONIO
OFFICE OF HISTORIC
PRESERVATION

Historic and Design Review Commission
Design Review Committee
Report & Recommendation

DATE: 4/17/2015

HDRC Case# _____

ADDRESS: 1115 S ST MARY'S

Meeting Location: _____

APPLICANT: _____

DRC Members present: BETTY FELMAN

Staff present: EDWARD HALL

Others present: _____

REQUEST: DRIVENWAY

COMMENTS/CONCERNS: _____

BF: STRAIGHT DRIVE IS A GOOD SOLUTION

COMMITTEE RECOMMENDATION:

APPROVE ☒

DISAPPROVE ☐

APPROVE WITH COMMENTS/STIPULATIONS: _____

Committee Chair Signature (or representative)

04/07/2015
Date



CITY OF SAN ANTONIO
OFFICE OF HISTORIC
PRESERVATION

Historic and Design Review Commission
Design Review Committee
Report & Recommendation

DATE: 5/12/2015

HDRC Case# 2015-109

ADDRESS: 1115 S ST MARY'S

Meeting Location: LONE STAR

APPLICANT: ARTURO RIVERA

DRC Members present: _____

Staff present: EDWARD HALL

Others present: _____

REQUEST: DRIVEWAY, FENCING, SITE WORK

COMMENTS/CONCERNS: _____

IS: INCLUDE LABELED FENCES, EXISTING AND PROPOSED

JI: CRUSHED/DECOMPOSED GRANITE DRIVEWAY IS BEST, SHOW LANDSCAPING
ON PLAN.

COMMITTEE RECOMMENDATION:

APPROVE [✓] DISAPPROVE []

APPROVE WITH COMMENTS/STIPULATIONS:

ADD GRAPHICS TO SHOW NEW AND EXISTING
FENCE

[Signature]
Committee Chair Signature (or representative)

MAY 12 2015
Date