

HISTORIC AND DESIGN REVIEW COMMISSION

June 17, 2015

Agenda Item No: 19

HDRC CASE NO: 2015-250
ADDRESS: 125 W MISTLETOE - Garage
LEGAL DESCRIPTION: NCB 1836 BLK 11 LOT 12
ZONING: R4 H
CITY COUNCIL DIST.: 1
DISTRICT: Monte Vista Historic District
APPLICANT: Office of Historic Preservation
OWNER: Christopher Soulsby
TYPE OF WORK: Review and recommendation of contributing status
REQUEST:

The applicant is requesting review and recommendation of contributing status for the garage structure at 125 W. Mistletoe

APPLICABLE CITATIONS:

Unified Development Code Sec. 35-614 Demolition

(f) The historic preservation officer may approve applications for demolition permits for non-contributing minor outbuildings within a historic district such as carports, detached garages, sheds, and greenhouses determined by the historic preservation officer to not possess historical or architectural significance either as a stand-alone building or structure, or as part of a complex of buildings or structures on the site.

Unified Development Code Sec. 35-619 Non-Contributing Structures

Requests for determination of whether an object, building, structure or sign are contributing or non-contributing to a historic landmark or historic district shall be made on an application obtained from the historic preservation officer through the office of historic preservation. The historic preservation officer shall review the application for completeness and shall make a determination whether the subject of the application is contributing or non-contributing within thirty (30) days of deeming the application complete. The historic preservation officer may, at his or her discretion, present the form to the historic and design commission for their recommendation.

FINDINGS:

- a. Sanborn Maps show the garage at 125 W. Mistletoe was constructed sometime between 1924 and 1951 to replace a smaller garage that was likely built soon after the main house was constructed.
- b. According to the Monte Vista Historic District survey, the main house was constructed in 1908. The garage is listed as a contributing structure to the district.
- c. Consistent with Section 35-614 (f) of the UDC, demolition of a structure located within a historic district may be approved if the historic preservation officer determines the building does not possess historical or architectural significance either as a stand-alone building or as part of a complex of structures on site. The existing garage was built years after the main house was built to replace an earlier structure, and although it may be of historic age, the garage has been severely modified and these modifications have diminished the integrity of the structure.

RECOMMENDATION:

Staff recommends the HDRC support the determination of non-contributing status for the garage with the stipulation that materials are salvaged during demolition.

CASE MANAGER:

Adriana Ziga



125 W Mistletoe

Powered by ArcGIS Server

Printed: Jun 04, 2015

The City of San Antonio does not guarantee the accuracy, adequacy, completeness or usefulness of any information. The City does not warrant the completeness, timeliness, or positional, thematic, and attribute accuracy of the GIS data. The GIS data, cartographic products, and associated applications are not legal representations of the depicted data. Information shown on these maps is derived from public records that are constantly undergoing revision. Under no circumstances should GIS-derived products be used for final design purposes. The City provides this information on an "as is" basis without warranty of any kind, express or implied, including but not limited to warranties of merchantability or fitness for a particular purpose, and assumes no responsibility for anyone's use of the information.



Hemby Enterprises

P.O. box 23701
San Antonio Tx. 78223
office 210-389-4677
fax 210-633-0753
e-mail j.hemby@yahoo.com

May 1, 2015
Proposal

Soulsby Building
125 Mistletoe
San Antonio Tx 78212

Description	Amount
Garage: 20' x 32'	
To bring garage to useable condition would include	
1. Replace existing metal roof and framing-----	\$4,200.00
2. Raise complete building for head height of 8' at back of garage-----	\$3,124.00
3. Install concrete floor-----	\$6,400.00
4. Replace rotten wood and add to wall for height, secure all framing-----	\$1,220.00
5. Repair storage room area, with water and electrical -----	\$1,400.00
6. Install concrete drive to garage -----	\$3,200.00
<hr/>	
Demo Existing Garage Building 20' x 32'	
1. Demo existing wood structure	
2. haul off all debris	
-----	\$3,500.00
3. Install base material for parking	
-----	\$3,250.00
Plus sales tax	

























Monte Vista Historic District

Roll / Frame	Street Number	Dir	Address	Property Type	Est. Date	Cat	Style	Architect	Builder	Owner
5/7	112	E.	Mistletoe Ave.	Residential	1920c.	C	Neoclassical			
	112A	E.	Mistletoe Ave.	Carriage House		C				
6/7	113	E.	Mistletoe Ave.	Residential	1920c.	N	Craftsman			
	113A	E.	Mistletoe Ave.	Storage Shed		N				
6/8	117	E.	Mistletoe Ave.	Residential	1920c.	C	Craftsman			
	117A	E.	Mistletoe Ave.	Carriage House	1920c.	C				
6/9	123	E.	Mistletoe Ave.	Residential	1905c.	C	Craftsman			
5/5-6	126	E.	Mistletoe Ave.	Residential	1904c.	N	Vernacular			Matzow, F.
	126A	E.	Mistletoe Ave.	Garage		N				
					1903					
6/10	127	E.	Mistletoe Ave.	Residential	(1924)	C	Tudor			Johnson, S. M.
					1903					
	127A	E.	Mistletoe Ave.	Maids Quarters	(1924)	C				
					1907					
6/11	133	E.	Mistletoe Ave.	Residential	(1940)	C	Craftsman	Walker, J. Flood (Willis, George)		Brack, James H.
					1907					
	133A	E.	Mistletoe Ave.	Maids Quarters	(1940)	C				
										Davis, Dr. Wm. Hope
5/4	134	E.	Mistletoe Ave.	Residential	1905	N	Prairie	Walker, J. Flood		
5/3	138	E.	Mistletoe Ave.	Commercial	1950+	N				
6/12	147	E.	Mistletoe Ave.	Commercial	1951+	N	New Building	N/A	N/A	N/A
5/9	102	W.	Mistletoe Ave.	Commercial	1951+	N		N/A	N/A	Campbell, T. T.
6/6	109	W.	Mistletoe Ave.	Commercial	1951+	N	New Building	N/A	N/A	N/A
6/5	117	W.	Mistletoe Ave.	Residential	1910c.	C	Craftsman	Bliem, Dr. Milton		
5/10	120	W.	Mistletoe Ave.	Commercial	1951+	N				
6/4	123	W.	Mistletoe Ave.	Residential Apts.	1910c.	N	Prairie 4 square			
	123A	W.	Mistletoe Ave.	Storage Shed		C				
5/11	124	W.	Mistletoe Ave.	Residential Apts.	1910c.	N	Prairie 4 square			
	124A	W.	Mistletoe Ave.	Garage		N				
6/3	125	W.	Mistletoe Ave.	Residential	1908	C	Neoclassical			
	125A	W.	Mistletoe Ave.	Garage		C				
5/12	128	W.	Mistletoe Ave.	Residential	1914	C	Prairie 4 square	Reuter &		
	128A	W.	Mistletoe Ave.	Carriage House	1914	N				
					1897					
6/2	129	W.	Mistletoe Ave.	Residential	/1903	C	Vernacular			
	129A	W.	Mistletoe Ave.	Storage Shed		N				
6/1	133	W.	Mistletoe Ave.	Commercial	1908c.	C	Commercial			

Click on map
to:

☐ zoom in ☒ re-center

Zoom: 300%

Select window size for viewing:



SanAntonio 1911-Mar.1951vol.1,1911-Dec.1950, Sheet 75

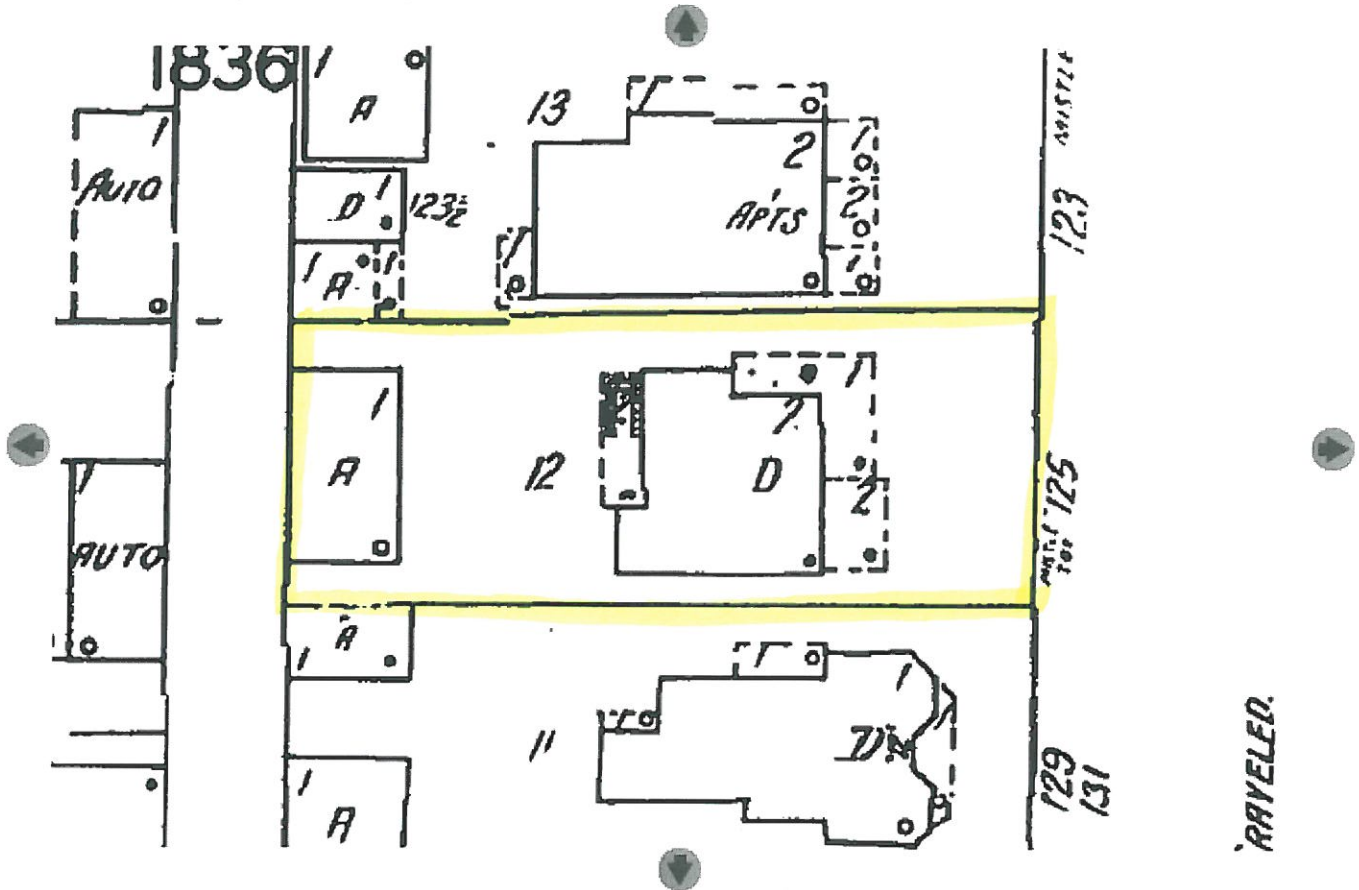

Click on map to:
☐ zoom in ☒ re-center

Zoom: 300%

Select window size for viewing: ☐ ☐ ☐ ☐ ☒

SanAntonio 1911-1924vol.1,1911, Sheet 75

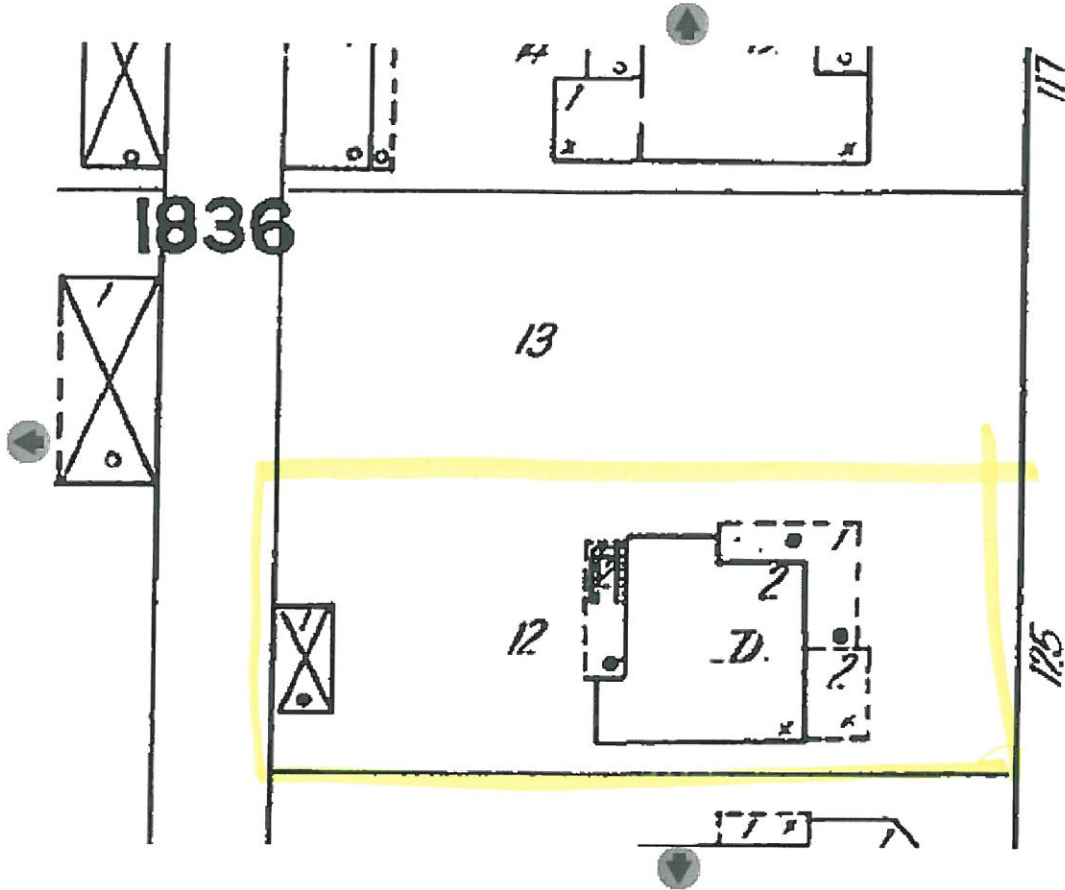

NON-COMMERCIAL USE ONLY

Digital Sanborn Maps are not suitable for legal or regulatory purposes. Digital Sanborn Maps may not be downloaded, clipped, printed, resold, retained or used for commercial or business research purposes, including but not limited to environmental, property or other land use evaluations. Digital Sanborn Maps are reproduced and distributed under license from Environmental Data Resources, Inc. For information on how to obtain maps for commercial and business research purposes, go to www.edrnet.com/sanborn

1911-1924, vol. 1,
Sheet 75
Sanborn

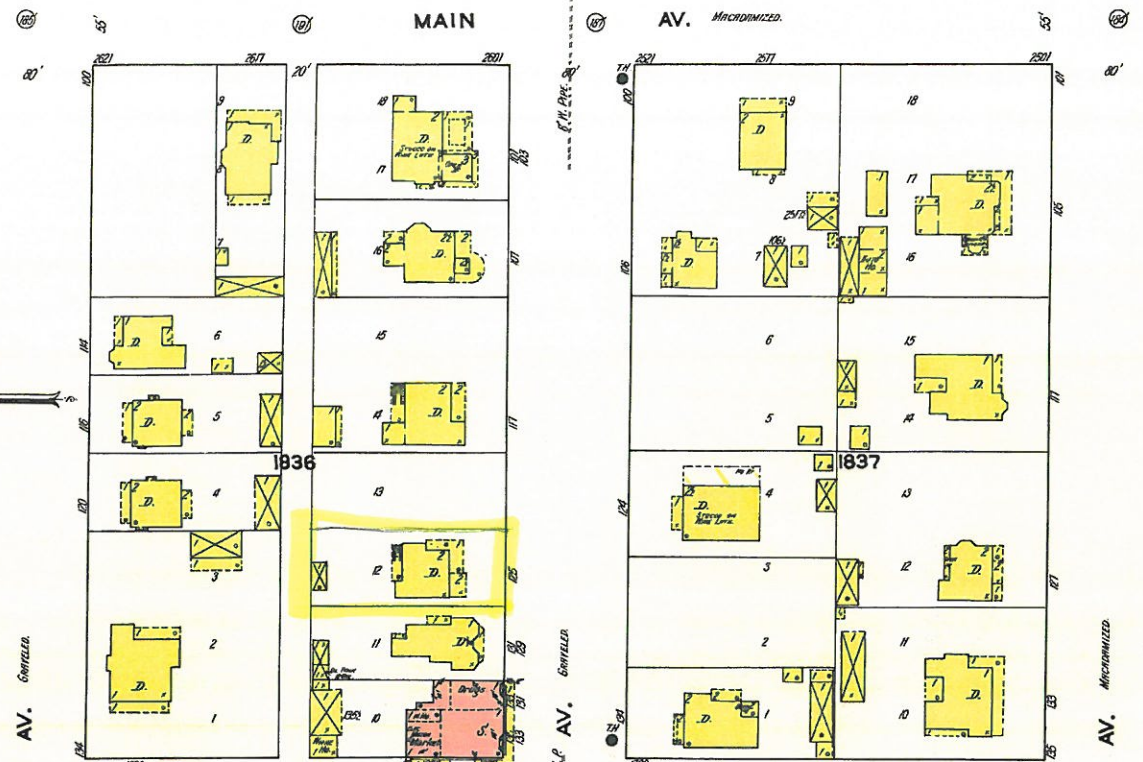

1911
Sanborn

74

76

W. MAGNOLIA
Ark

W. MISTLETOE
Ark

W. WOODLAWN
Ark

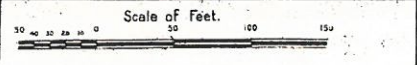
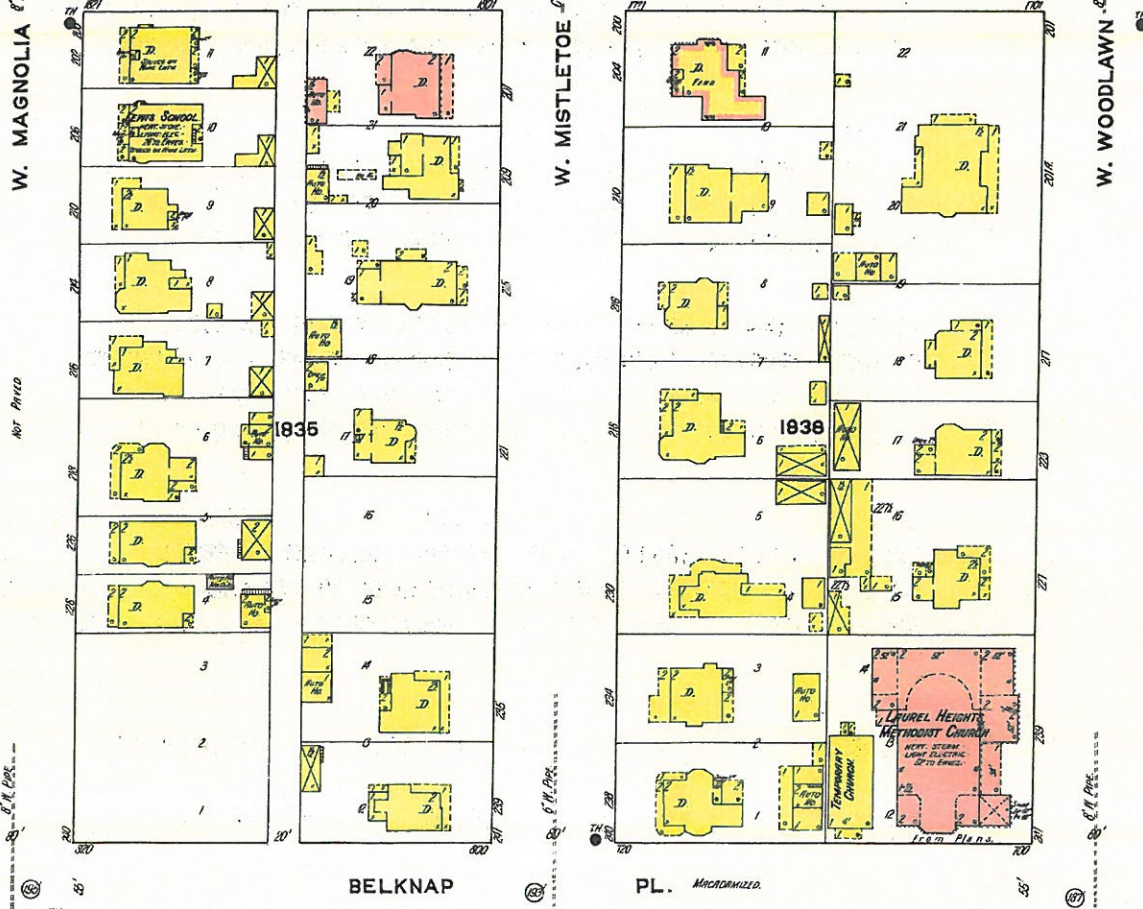

79