

Attachment 1 Notification Plan



Board of Adjustment
Notification Plan for
Case No A-15-115



San Antonio City Limits
Subject Property
200' Notification Boundary
Council District: 10



"NOT TO SCALE,
FOR ILLUSTRATIVE PURPOSES ONLY"

Development Services Department
City of San Antonio

Attachment 1 Notification Plan (continued)

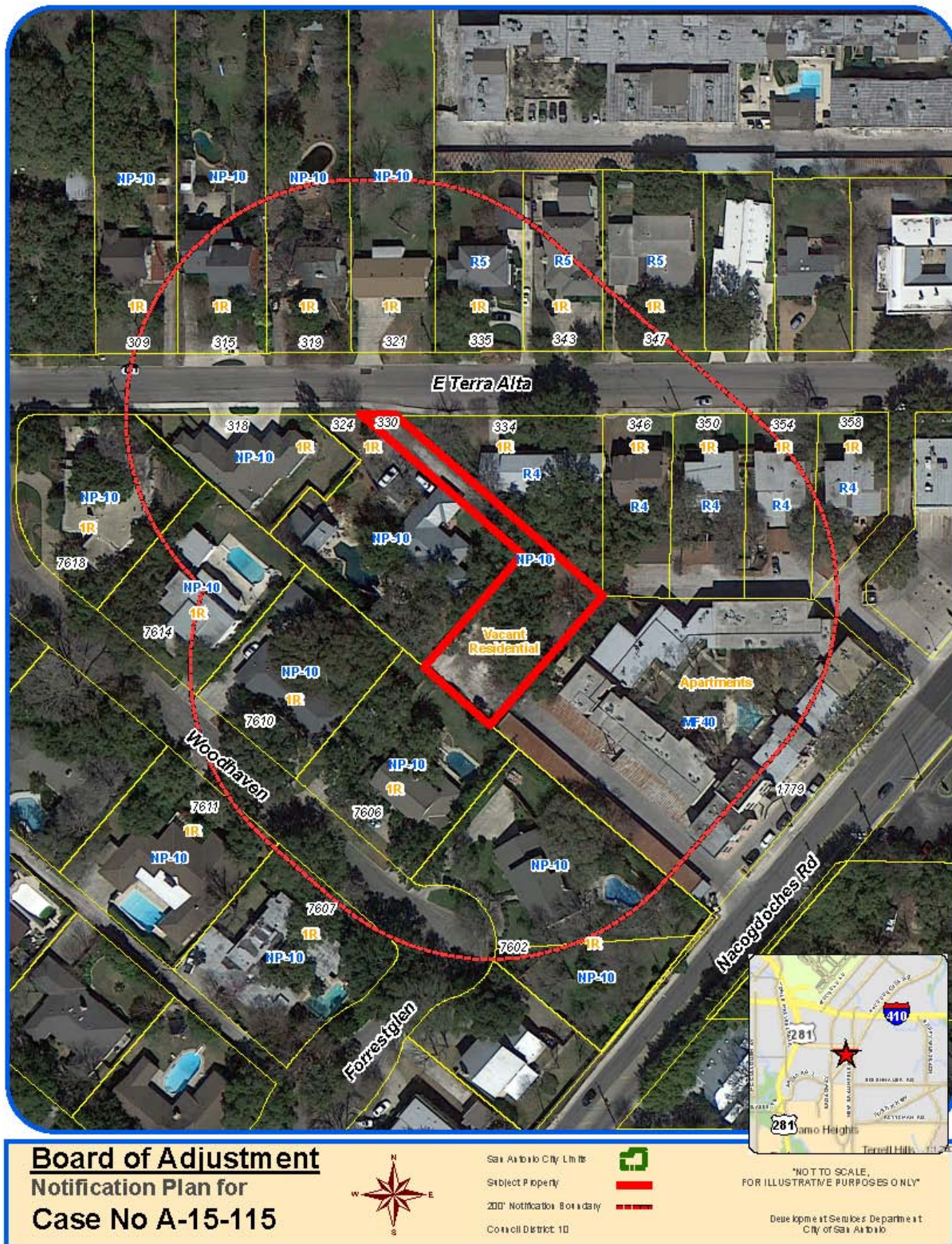

Attachment 2
Plot Plan

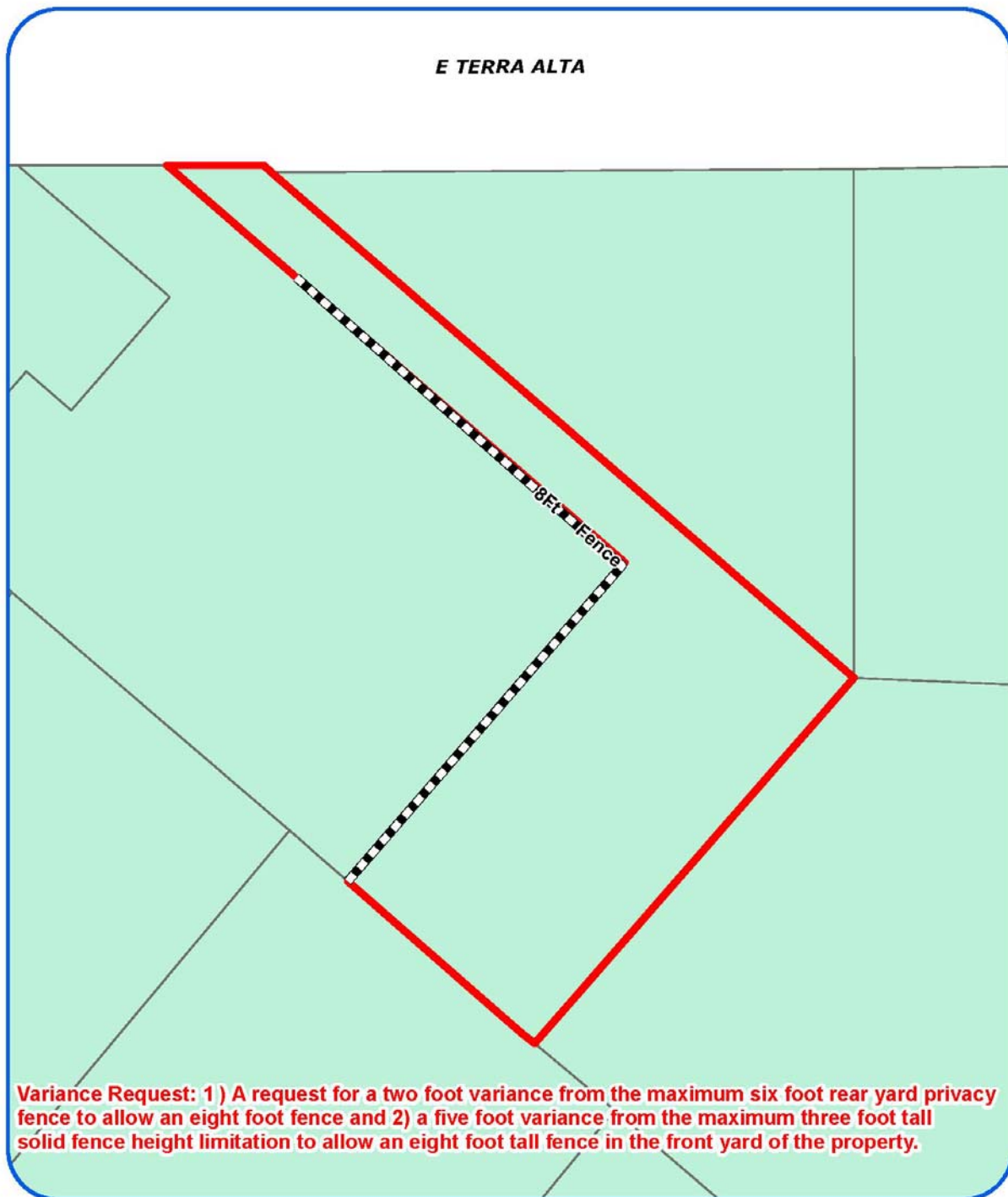

Board of Adjustment
Plot Plan for
Case No A-15-115



"NOT TO SCALE,
FOR ILLUSTRATIVE PURPOSES ONLY"
Council District: 10

330 E Terra Alta

Development Services Department
City of San Antonio

Attachment 2
Plot Plan (continued)

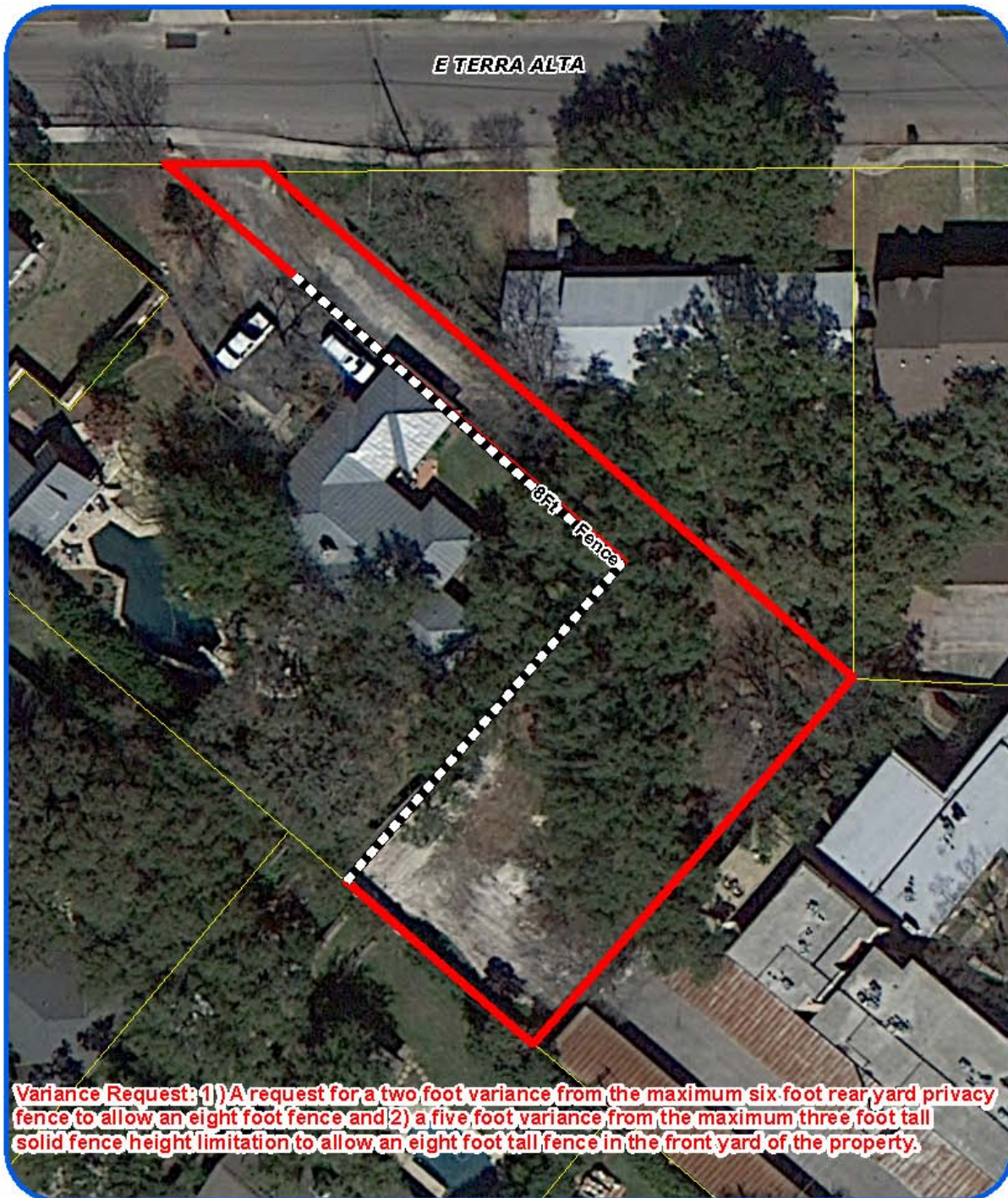

Board of Adjustment
Plot Plan for
Case No A-15-115



"NOT TO SCALE,
FOR ILLUSTRATIVE PURPOSES ONLY"
Council District: 10

330 E Terra Alta

Development Services Department
City of San Antonio

**Attachment 3
Applicant's Site Plan**

**Attachment 3
Site Plan**

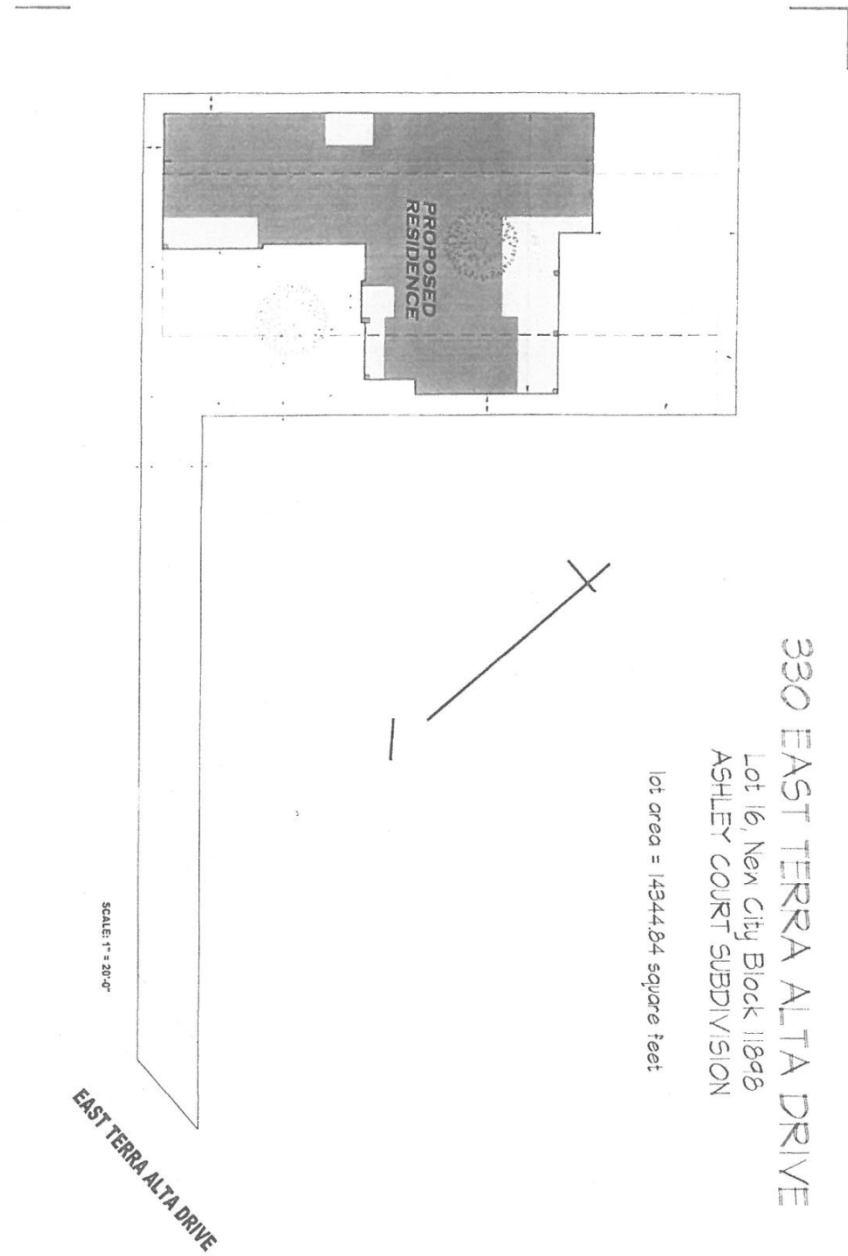

Mr. & Mrs. EDEN PEARL
JOB # 112XXXX
City of San Antonio (BEXAR COUNTY)



TILSON
HOME CORPORATION
Lender's License # 1123

Attachment 4 – Photos

330 E Terra Alta – Subject Property



Fence along driveway to be replaced



Fence along northwest property line to be replaced

