

### LEGEND

BSL	BUILDING SETBACK LINE
BCDR	BEXAR COUNTY DEED RECORDS
BCRR	BEXAR COUNTY REAL PROPERTY RECORDS
BCDPR	BEXAR COUNTY DEED & PLAT RECORDS
EGTC	ELECTRIC, GAS, TELEPHONE & CABLE TELEVISION
CVE	CLEAR VISION EASEMENT
DE	DRAINAGE EASEMENT
ESMT	EASEMENT
CVE	CLEAR VISION EASEMENT
(LOT)	OVERALL LOT DIMENSION
(9682/33)	VOL.9682, PGS.33-40 BEXAR COUNTY DEED AND PLAT RECORDS

**CLEAR VISION EASEMENT NOTE:**  
CLEAR VISION EASEMENTS MUST BE FREE OF VISUAL OBSTRUCTIONS, E.G. STRUCTURES, WALLS, FENCES, AND VEGETATION, WHICH ARE HIGHER THAN THREE (3) FEET AND LOWER THAN EIGHT (8) FEET ABOVE THE PAVEMENT.

**TREE NOTE:**  
THIS SUBDIVISION IS SUBJECT TO A MASTER TREE PERMIT (A/P # 1399468) WHICH REQUIRES COMPLIANCE BY THE DEVELOPER AND/OR BUILDER. THE MASTER TREE PERMIT IS ON FILE AT THE CITY OF SAN ANTONIO ARBORISTS OFFICE. NO TREES OR UNDERSTORY SHALL BE REMOVED WITHOUT PRIOR CONSULTATION WITH THE CITY ARBORIST OFFICE 35-477(H).

**EDU NOTE:**  
THE NUMBER OF EQUIVALENT DWELLING UNITS (EDUs) PAID FOR THIS SUBDIVISION PLAT ARE KEPT ON FILE AT THE SAN ANTONIO WATER SYSTEM UNDER THE PLAT NUMBER ISSUED BY THE DEVELOPMENT SERVICES DEPARTMENT.

**IMPACT FEE PAYMENT NOTE:**  
WATER AND/OR WASTEWATER IMPACT FEES WERE NOT PAID AT THE TIME OF PLATTING FOR THIS PLAT. ALL IMPACT FEES MUST BE PAID PRIOR TO THE WATER METER SET AND/OR PRIOR TO THE WASTEWATER SERVICE CONNECTION.

**C.P.S. ENERGY NOTES:**  
1. THE CITY OF SAN ANTONIO AS PART OF ITS ELECTRIC AND GAS SYSTEM (CITY PUBLIC SERVICE BOARD) IS HEREBY DEDICATED THE EASEMENTS AND RIGHTS-OF-WAY FOR ELECTRIC AND GAS DISTRIBUTION AND SERVICE FACILITIES IN THE AREAS DESIGNATED ON THIS PLAT AS "ELECTRIC EASEMENT", "GAS EASEMENT", "ANCHOR EASEMENT", "SERVICE EASEMENT", "OVERHANG EASEMENT", "UTILITY EASEMENT", AND "TRANSFORMER EASEMENT" FOR THE PURPOSE OF INSTALLING, CONSTRUCTING, RECONSTRUCTING, MAINTAINING, REMOVING, INSPECTING, PATROLLING, AND ERECTING POLES, HANGING OR BURYING WIRES, CABLES, CONDUITS, PIPELINES OR TRANSFORMERS, EACH WITH ITS NECESSARY APPURTENANCES TOGETHER WITH THE RIGHT OF INGRESS AND EGRESS OVER GRANTOR'S ADJACENT LAND, THE RIGHT TO RELOCATE SAID FACILITIES WITHIN SAID EASEMENT AND RIGHT-OF-WAY AREAS, AND THE RIGHT TO REMOVE FROM SAID LANDS ALL TREES OR PARTS THEREOF, OR OTHER OBSTRUCTIONS WHICH ENDANGER OR MAY INTERFERE WITH THE EFFICIENCY OF SAID LINES OR APPURTENANCES THERETO. IT IS AGREED AND UNDERSTOOD THAT NO BUILDINGS, CONCRETE SLABS, OR WALLS WILL BE PLACED WITHIN SAID EASEMENT AREA.  
2. ANY CPS MONETARY LOSS RESULTING FROM MODIFICATIONS REQUIRED OF CPS EQUIPMENT, LOCATED WITHIN SAID EASEMENT, DUE TO GRADE CHANGES OR GROUND ELEVATION ALTERATIONS SHALL BE CHARGED TO THE PERSON OR PERSONS DEEMED RESPONSIBLE FOR SAID GRADE CHANGES OR GROUND ELEVATION ALTERATION.  
3. THIS PLAT DOES NOT AMEND, ALTER, RELEASE OR OTHERWISE AFFECT ANY EXISTING ELECTRIC, GAS, WATER, SEWER, DRAINAGE, TELEPHONE, CABLE EASEMENTS OR ANY OTHER EASEMENTS FOR UTILITIES UNLESS THE CHANGES TO SUCH EASEMENTS ARE DESCRIBED BELOW.  
4. CONCRETE DRIVEWAY APPROACHES ARE ALLOWED WITHIN THE FIVE (5) FOOT WIDE ELECTRIC AND GAS EASEMENTS WHEN LOTS ARE SERVED ONLY BY REAR LOT UNDERGROUND ELECTRIC AND GAS FACILITIES.  
5. ROOF OVERHANGS ARE ALLOWED WITHIN THE FIVE (5) FOOT WIDE ELECTRIC, GAS, TELEPHONE AND CABLE T.V. EASEMENTS WHEN ONLY UNDERGROUND ELECTRIC, GAS, TELEPHONE AND CABLE T.V. FACILITIES ARE PROPOSED OR EXISTING WITHIN THOSE FIVE (5) FOOT WIDE EASEMENTS.

STATE OF TEXAS  
COUNTY OF BEXAR

I HEREBY CERTIFY THAT PROPER ENGINEERING CONSIDERATION HAS BEEN GIVEN THIS PLAT TO THE MATTERS OF STREETS, LOTS AND DRAINAGE LAYOUT, TO THE BEST OF MY KNOWLEDGE THIS PLAT CONFORMS TO ALL REQUIREMENTS OF THE UNIFIED DEVELOPMENT CODE, EXCEPT FOR THOSE VARIANCES GRANTED BY THE SAN ANTONIO PLANNING COMMISSION.

*Jack Steven Brown* 7/6/2015  
LICENSED PROFESSIONAL ENGINEER

STATE OF TEXAS  
COUNTY OF BEXAR

I HEREBY CERTIFY THAT THE ABOVE PLAT CONFORMS TO THE MINIMUM STANDARDS SET FORTH BY THE TEXAS BOARD OF PROFESSIONAL LAND SURVEYING ACCORDING TO AN ACTUAL SURVEY MADE ON THE GROUND BY JONES & CARTER, INC.

*John G. Mosier* 7/6/2015  
REGISTERED PROFESSIONAL LAND SURVEYOR

### GENERAL NOTE

- ALL EXTERIOR BOUNDARY LINES OF THIS SUBDIVISION WHICH ARE COMMON WITH THE ORIGINAL SURVEY BOUNDARY ARE MONUMENTED ON THE GROUND WITH 1/2"-DIAMETER IRON RODS (UNLESS OTHERWISE NOTED).
- THE OWNER(S) HEREBY CERTIFY THAT ALL BOUNDARY CORNERS OF THE LOTS LOCATED WITHIN THIS SUBDIVISION WILL BE MONUMENTED ON THE GROUND WITH 1/2" IRON RODS (OR OTHER STABLE MATERIAL) PRIOR TO LOT SALES.
- THE BEARINGS, DISTANCES, AREAS AND COORDINATES SHOWN HEREON ARE TEXAS STATE PLANE COORDINATE SYSTEM GRID, SOUTH CENTRAL ZONE (4204), AS ESTABLISHED BY GLOBAL POSITIONING SYSTEM, THE GRID TO SURFACE SCALE FACTOR FOR ALL DISTANCES IS 1.000178.
- ALL ELEVATIONS SHOWN HEREON ARE REFERENCED TO THE NORTH AMERICAN VERTICAL DATUM OF 1988 (NAVD88).
- OWNER MUST COMPLY WITH THE STREETSCAPE REQUIREMENTS OF THE UNIFIED DEVELOPMENT CODE (SECTION 35-512) DURING ANY CONSTRUCTION PHASE.
- TREE PRESERVE AREAS SHALL BE IN ACCORDANCE WITH THE TREE STAND DELINEATION PLAN (A/P 1473824) FOR THIS MASTER DEVELOPMENT PLAN, APPROVED ON JULY 8, 2008, CURRENTLY ON FILE WITH THE CITY OF SAN ANTONIO DEPARTMENT OF DEVELOPMENT SERVICES.
- THE MAINTENANCE OF ALL PRIVATE STREETS, OPEN SPACE, GREENBELTS, PARKS, DRAINAGE EASEMENTS AND EASEMENTS OF ANY NATURE WITHIN THE CANYONS AT SCENIC LOOP SUBDIVISION SHALL BE THE RESPONSIBILITY OF THE HOME OWNERS' ASSOCIATION OR THEIR SUCCESSORS AND NOT THE RESPONSIBILITY OF THE CITY OF SAN ANTONIO OR BEXAR COUNTY TO INCLUDE BUT NOT LIMITED TO: LOTS 904 & 905 BLOCK 9, LOT 902, BLOCK 11, AND LOT 999, BLOCK 6.
- IN AN EFFORT TO MEET THE CITY OF SAN ANTONIO'S FIRE FLOW REQUIREMENTS FOR THE PROPOSED RESIDENTIAL DEVELOPMENT, THE PUBLIC WATER MAIN SYSTEM HAS BEEN DESIGNED FOR A MINIMUM FIRE FLOW DEMAND OF 2000 GPM AT 25 PSI RESIDUAL PRESSURE. THE FIRE FLOW REQUIREMENTS FOR INDIVIDUAL STRUCTURES WILL BE REVIEWED DURING THE BUILDING PERMIT PROCESS IN ACCORDANCE WITH THE PROCEDURES SET FORTH BY THE CITY OF SAN ANTONIO DIRECTOR OF PLANNING AND DEVELOPMENT SERVICES AND THE SAN ANTONIO FIRE DEPARTMENT FIRE MARSHAL.
- THE PRIVATE STREET (LOT 999, BLOCK 6) IS AN EGTC, DRAINAGE AND WATER EASEMENT. THE REMAINING 900 SERIES LOTS ARE DRAINAGE EASEMENTS ONLY.
- A LEGAL INSTRUMENT ESTABLISHING A PLAN FOR THE USE AND PERMANENT MAINTENANCE OF THE COMMON AREAS/FACILITIES DESIGNATED ON THIS PLAT IS BEING RECORDED ON THE SAME DATE AS THIS PLAT.

### DETAIL "A"

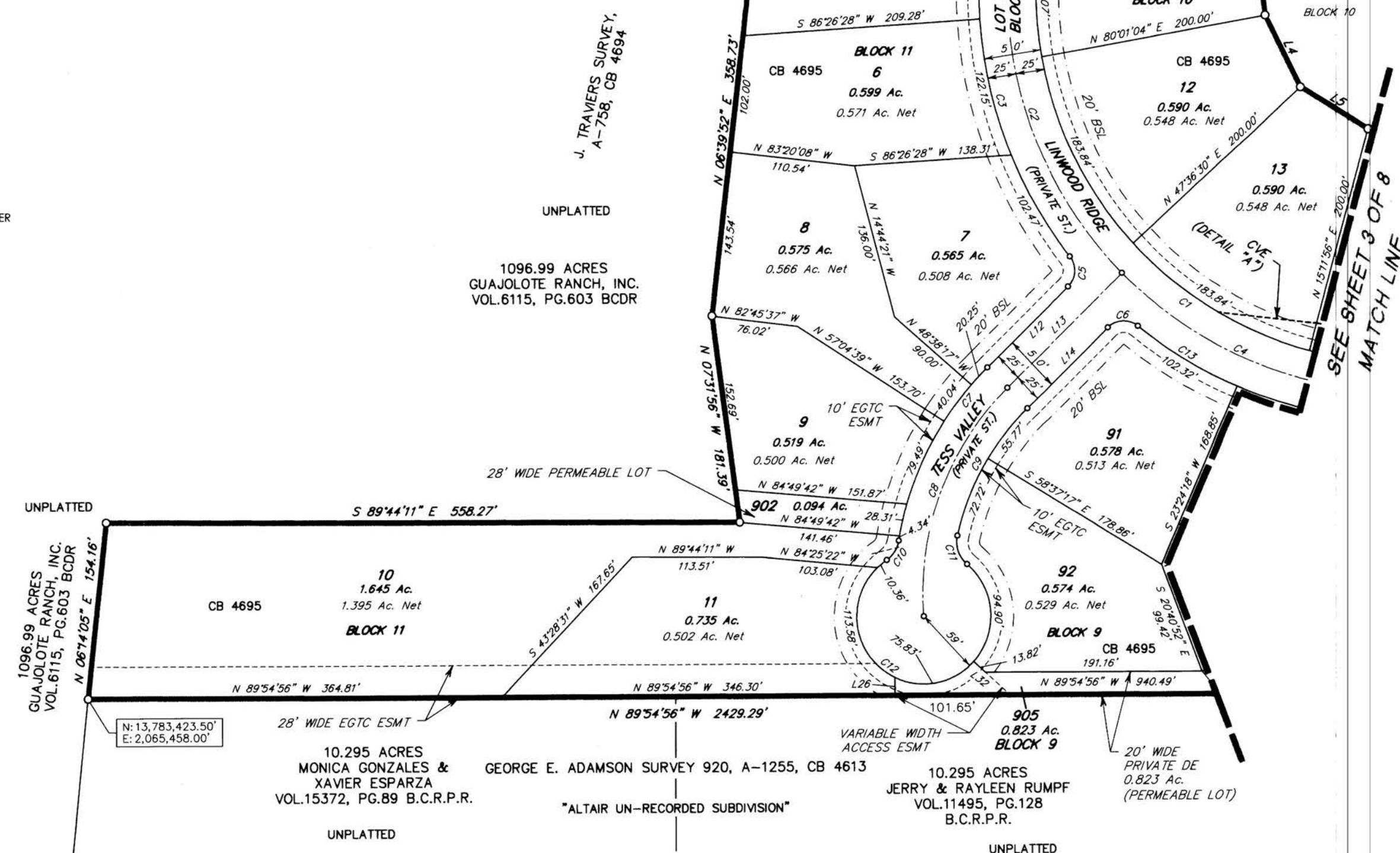
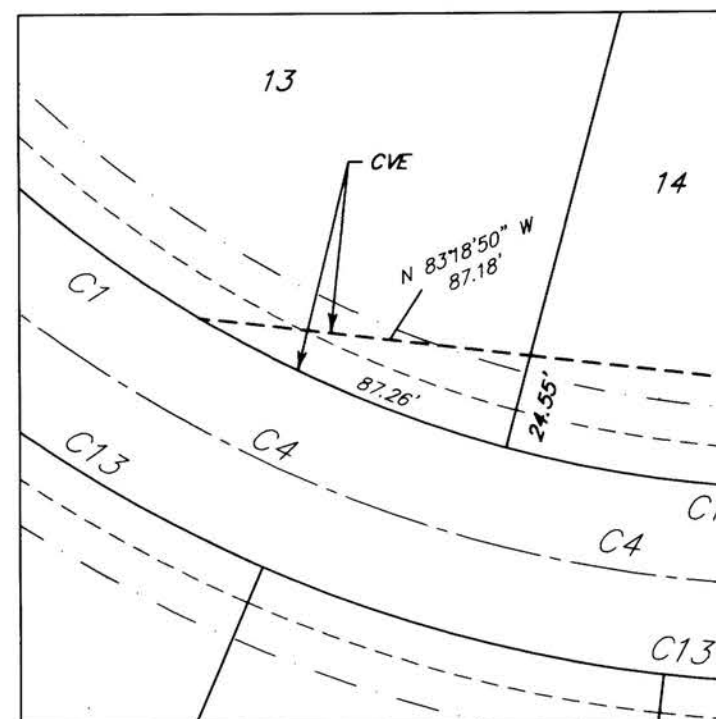

SEE SHEET 6 THRU 8 FOR EXISTING AND PROPOSED CONTOURS  
SEE SHEET 5 OF 8 FOR LINE AND CURVE TABLES

## PLAT NUMBER 150305

### SUBDIVISION PLAT ESTABLISHING THE CANYONS AT SCENIC LOOP UNIT 6D P.U.D.

BEING 32.893 ACRES OF LAND SITUATED WITHIN THE G.C. & S.F. RR COMPANY SURVEY 917, ABSTRACT 1201, C.B. 4695, BEXAR COUNTY, TEXAS; BEING A PORTION OF 135.544 ACRES DESCRIBED IN INSTRUMENT TO SOUTHERLAND CANYONS, LLC, RECORDED IN VOLUME 17026, PAGE 622 OF THE BEXAR COUNTY REAL PROPERTY RECORDS

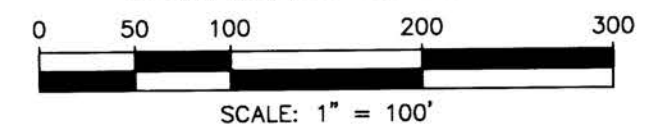

**JONES & CARTER**  
Texas Board of Professional Engineers Registration No. F-439  
Texas Board of Professional Land Surveying Registration No. 100461-05  
1000 Central Parkway North, Suite 100 • San Antonio, Texas 78232 • 210.494.5511  
DATE OF PRINT: 7/7/2015

STATE OF TEXAS  
COUNTY OF BEXAR

THE OWNER OF LAND SHOWN ON THIS PLAT IN PERSON OR THROUGH A DULY AUTHORIZED AGENT, DEDICATES TO THE USE OF THE PUBLIC, EXCEPT AREAS IDENTIFIED AS PRIVATE OR PART OF AN ENCLAVE OR PLANNED UNIT DEVELOPMENT, FOREVER ALL STREETS, ALLEYS, PARKS, WATERCOURSES, DRAINS, EASEMENTS AND PUBLIC PLACES THEREON SHOWN FOR THE PURPOSE AND CONSIDERATION THEREIN EXPRESSED.

OWNER/DEVELOPER: JAY PATTERSON, PRESIDENT  
SOUTHERLAND CANYONS, LLC  
A DELAWARE LIMITED LIABILITY COMPANY  
110 RIVER CROSSING BLVD., STE. 1 SPRING BRANCH, TEXAS 78070  
TELEPHONE (830)228-5263

STATE OF TEXAS  
COUNTY OF BEXAR

BEFORE ME, THE UNDERSIGNED AUTHORITY ON THIS DAY PERSONALLY APPEARED JAY PATTERSON, KNOWN TO ME TO BE THE PERSON WHOSE NAME IS SUBSCRIBED TO THE FOREGOING INSTRUMENT, AND ACKNOWLEDGED TO ME THAT HE EXECUTED THE SAME FOR THE PURPOSES AND CONSIDERATIONS THEREIN EXPRESSED AND IN THE CAPACITY THEREIN STATED, GIVEN UNDER MY HAND AND SEAL OF OFFICE THIS

6 DAY OF July A.D. 2015

*Laurie A. Roberts*  
NOTARY PUBLIC, BEXAR COUNTY, TEXAS

**CERTIFICATE OF APPROVAL**  
THE UNDERSIGNED, COUNTY JUDGE OF BEXAR COUNTY, TEXAS AND PRESIDING OFFICER OF THE COMMISSIONERS COURT OF BEXAR COUNTY, DOES HEREBY CERTIFY THAT THE ATTACHED PLAT WAS DULY FILED WITH THE COMMISSIONERS COURT OF BEXAR COUNTY, TEXAS ON AND THAT AFTER EXAMINATION IT APPEARED THAT SAID PLAT IS IN CONFORMITY WITH THE STATUTES, RULES AND REGULATIONS GOVERNING SAME, AND THIS PLAT WAS APPROVED BY THE SAID COMMISSIONERS COURT.

ON THIS \_\_\_\_\_ DAY OF \_\_\_\_\_ A.D. 20\_\_\_\_

COUNTY JUDGE, BEXAR COUNTY, TEXAS

COUNTY CLERK, BEXAR COUNTY, TEXAS

THIS PLAT OF THE CANYONS AT SCENIC LOOP UNIT 6D P.U.D. HAS BEEN SUBMITTED TO AND CONSIDERED BY THE PLANNING COMMISSION OF THE CITY OF SAN ANTONIO, TEXAS, IS HEREBY APPROVED BY SUCH COMMISSION IN ACCORDANCE WITH STATE OR LOCAL LAWS AND REGULATIONS; AND/OR WHERE ADMINISTRATIVE EXCEPTION(S) AND/OR VARIANCE(S) HAVE BEEN GRANTED.

DATED THIS \_\_\_\_\_ DAY OF \_\_\_\_\_, A.D. 20\_\_\_\_

BY: \_\_\_\_\_ CHAIRMAN

BY: \_\_\_\_\_ SECRETARY

STATE OF TEXAS  
COUNTY OF BEXAR

I, \_\_\_\_\_, COUNTY CLERK OF BEXAR COUNTY, DO HEREBY CERTIFY THAT THIS PLAT WAS FILED FOR RECORD IN MY OFFICE, ON THE \_\_\_\_\_ DAY OF \_\_\_\_\_, A.D. 20\_\_\_\_ AT \_\_\_\_\_ M. AND DULY RECORDED THE \_\_\_\_\_ DAY OF \_\_\_\_\_, A.D. 20\_\_\_\_ AT \_\_\_\_\_ M. IN THE DEED AND PLAT RECORDS OF BEXAR COUNTY, IN BOOK/ VOLUME \_\_\_\_\_ ON PAGE \_\_\_\_\_ IN TESTIMONY WHEREOF, WITNESS MY HAND AND OFFICIAL SEAL OF OFFICE, THIS \_\_\_\_\_ DAY OF \_\_\_\_\_, A.D. 20\_\_\_\_.

COUNTY CLERK, BEXAR COUNTY, TEXAS

BY: \_\_\_\_\_, DEPUTY

SHEET 2 OF 8





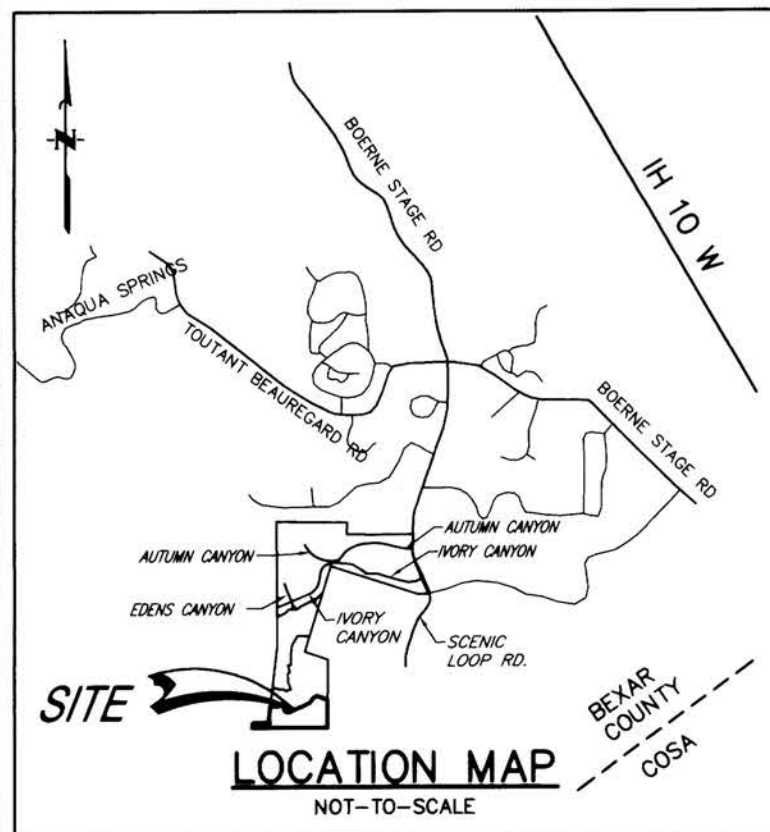

### LEGEND

BSL	-----	BUILDING SETBACK LINE
BCDR	-----	BEXAR COUNTY DEED RECORDS
BCRRP	-----	BEXAR COUNTY REAL PROPERTY RECORDS
BCDPR	-----	BEXAR COUNTY DEED & PLAT RECORDS
EGTC	-----	ELECTRIC, GAS, TELEPHONE & CABLE TELEVISION
CVE	-----	CLEAR VISION EASEMENT
DE	-----	DRAINAGE EASEMENT
ESMT	-----	EASEMENT
CVE	-----	CLEAR VISION EASEMENT
(LOT)	-----	OVERALL LOT DIMENSION
(9682/33)	-----	VOL.9682, PGS.33-40 BEXAR COUNTY DEED AND PLAT RECORDS

**CLEAR VISION EASEMENT NOTE:**  
CLEAR VISION EASEMENTS MUST BE FREE OF VISUAL OBSTRUCTIONS, E.G. STRUCTURES, WALLS, FENCES, AND VEGETATION, WHICH ARE HIGHER THAN THREE (3) FEET AND LOWER THAN EIGHT (8) FEET ABOVE THE PAVEMENT.

**TREE NOTE:**  
THIS SUBDIVISION IS SUBJECT TO A MASTER TREE PERMIT (A/P# 1399468) WHICH REQUIRES COMPLIANCE BY THE DEVELOPER AND/OR BUILDER. THE MASTER TREE PERMIT IS ON FILE AT THE CITY OF SAN ANTONIO ARBORISTS OFFICE. NO TREES OR UNDERSTORY SHALL BE REMOVED WITHOUT PRIOR CONSULTATION WITH THE CITY ARBORIST OFFICE 35-477(h).

**EDU NOTE:**  
THE NUMBER OF EQUIVALENT DWELLING UNITS (EDUs) PAID FOR THIS SUBDIVISION PLAT ARE KEPT ON FILE AT THE SAN ANTONIO WATER SYSTEM UNDER THE PLAT NUMBER ISSUED BY THE DEVELOPMENT SERVICES DEPARTMENT.

**IMPACT FEE PAYMENT NOTE:**  
WATER AND/OR WASTEWATER IMPACT FEES WERE NOT PAID AT THE TIME OF PLATING FOR THIS PLAT. ALL IMPACT FEES MUST BE PAID PRIOR TO THE WATER METER SET AND/OR PRIOR TO THE WASTEWATER SERVICE CONNECTION.

**C.P.S. ENERGY NOTES:**  
1. THE CITY OF SAN ANTONIO AS PART OF ITS ELECTRIC AND GAS SYSTEM (CITY PUBLIC SERVICE BOARD) IS HEREBY DEDICATING THE EASEMENTS AND RIGHTS-OF-WAY FOR ELECTRIC AND GAS DISTRIBUTION AND SERVICE FACILITIES IN THE AREAS DESIGNATED ON THIS PLAT AS "ELECTRIC EASEMENT," "GAS EASEMENT," "ANCHOR EASEMENT," "SERVICE EASEMENT," "OVERHANG EASEMENT," "UTILITY EASEMENT," AND "TRANSFORMER EASEMENT" FOR THE PURPOSE OF INSTALLING, CONSTRUCTING, RECONSTRUCTING, MAINTAINING, REMOVING, INSPECTING, PATROLLING, AND ERECTING POLES, HANGING OR BURYING WIRES, CABLES, CONDUITS, PIPELINES OR TRANSFORMERS, EACH WITH ITS NECESSARY APPURTENANCES TOGETHER WITH THE RIGHT OF INGRESS AND EGRESS OVER GRANTOR'S ADJACENT LAND, THE RIGHT TO RELOCATE SAID FACILITIES WITHIN SAID EASEMENT AND RIGHT-OF-WAY AREAS, AND THE RIGHT TO REMOVE FROM SAID LANDS ALL TREES OR PARTS THEREOF, OR OTHER OBSTRUCTIONS WHICH ENDANGER OR MAY INTERFERE WITH THE EFFICIENCY OF SAID LINES OR APPURTENANCES THERETO. IT IS AGREED AND UNDERSTOOD THAT NO BUILDINGS, CONCRETE SLABS, OR WALLS WILL BE PLACED WITHIN SAID EASEMENT AREA.  
2. ANY CPS MONETARY LOSS RESULTING FROM MODIFICATIONS REQUIRED OF CPS EQUIPMENT, LOCATED WITHIN SAID EASEMENT, DUE TO GRADE CHANGES OR GROUND ELEVATION ALTERATIONS SHALL BE CHARGED TO THE PERSON OR PERSONS DEEMED RESPONSIBLE FOR SAID GRADE CHANGES OR GROUND ELEVATION ALTERATION.  
3. THIS PLAT DOES NOT AMEND, ALTER, RELEASE OR OTHERWISE AFFECT ANY EXISTING ELECTRIC, GAS, WATER, SEWER, DRAINAGE, TELEPHONE, CABLE EASEMENTS OR ANY OTHER EASEMENTS FOR UTILITIES UNLESS THE CHANGES TO SUCH EASEMENTS ARE DESCRIBED BELOW.  
4. CONCRETE DRIVEWAY APPROACHES ARE ALLOWED WITHIN THE FIVE (5) FOOT WIDE ELECTRIC AND GAS EASEMENTS WHEN LOTS ARE SERVED ONLY BY REAR LOT UNDERGROUND ELECTRIC AND GAS FACILITIES.  
5. ROOF OVERHANGS ARE ALLOWED WITHIN THE FIVE (5) FOOT WIDE ELECTRIC, GAS, TELEPHONE AND CABLE T.V. EASEMENTS WHEN ONLY UNDERGROUND ELECTRIC, GAS, TELEPHONE AND CABLE T.V. FACILITIES ARE PROPOSED OR EXISTING WITHIN THOSE FIVE (5) FOOT WIDE EASEMENTS.

STATE OF TEXAS  
COUNTY OF BEXAR

I HEREBY CERTIFY THAT PROPER ENGINEERING CONSIDERATION HAS BEEN GIVEN THIS PLAT TO THE MATTERS OF STREETS, LOTS AND DRAINAGE LAYOUT, TO THE BEST OF MY KNOWLEDGE THIS PLAT CONFORMS TO ALL REQUIREMENTS OF THE UNIFIED DEVELOPMENT CODE, EXCEPT FOR THOSE VARIANCES GRANTED BY THE SAN ANTONIO PLANNING COMMISSION.

*Jack Steven Brown* 7/6/2015  
LICENSED PROFESSIONAL ENGINEER

STATE OF TEXAS  
COUNTY OF BEXAR

I HEREBY CERTIFY THAT THE ABOVE PLAT CONFORMS TO THE MINIMUM STANDARDS SET FORTH BY THE TEXAS BOARD OF PROFESSIONAL LAND SURVEYING ACCORDING TO AN ACTUAL SURVEY MADE ON THE GROUND BY JONES & CARTER, INC.

*John G. Mosier* 7/6/2015  
REGISTERED PROFESSIONAL LAND SURVEYOR

### GENERAL NOTE

1. ALL EXTERIOR BOUNDARY LINES OF THIS SUBDIVISION WHICH ARE COMMON WITH THE ORIGINAL SURVEY BOUNDARY ARE MONUMENTED ON THE GROUND WITH 1/2"-DIAMETER IRON RODS (UNLESS OTHERWISE NOTED).
2. THE OWNER(S) HEREBY CERTIFY THAT ALL BOUNDARY CORNERS OF THE LOTS LOCATED WITHIN THIS SUBDIVISION WILL BE MONUMENTED ON THE GROUND WITH 1/2" IRON RODS (OR OTHER STABLE MATERIAL) PRIOR TO LOT SALES.
3. THE BEARINGS, DISTANCES, AREAS AND COORDINATES SHOWN HEREON ARE TEXAS STATE PLANE COORDINATE SYSTEM GRID, SOUTH CENTRAL ZONE (4204), AS ESTABLISHED BY GLOBAL POSITIONING SYSTEM, THE GRID TO SURFACE SCALE FACTOR FOR ALL DISTANCES IS 1.000178.
4. ALL ELEVATIONS SHOWN HEREON ARE REFERENCED TO THE NORTH AMERICAN VERTICAL DATUM OF 1988 (NAVD88).
5. OWNER MUST COMPLY WITH THE STREETScape REQUIREMENTS OF THE UNIFIED DEVELOPMENT CODE (SECTION 35-512) DURING ANY CONSTRUCTION PHASE.
6. TREE PRESERVE AREAS SHALL BE IN ACCORDANCE WITH THE TREE STAND DELINEATION PLAN (A/P# 1473824) FOR THIS MASTER DEVELOPMENT PLAN, APPROVED ON JULY 8, 2008, CURRENTLY ON FILE WITH THE CITY OF SAN ANTONIO DEPARTMENT OF DEVELOPMENT SERVICES.
7. THE MAINTENANCE OF ALL PRIVATE STREETS, OPEN SPACE, GREENBELTS, PARKS, DRAINAGE EASEMENTS AND EASEMENTS OF ANY NATURE WITHIN THE CANYONS AT SCENIC LOOP SUBDIVISION SHALL BE THE RESPONSIBILITY OF THE HOME OWNERS' ASSOCIATION OR THEIR SUCCESSORS AND NOT THE RESPONSIBILITY OF THE CITY OF SAN ANTONIO OR BEXAR COUNTY TO INCLUDE BUT NOT LIMITED TO: LOTS 904 & 905 BLOCK 9, LOT 902, BLOCK 11, AND LOT 999, BLOCK 6.
8. IN AN EFFORT TO MEET THE CITY OF SAN ANTONIO'S FIRE FLOW REQUIREMENTS FOR THE PROPOSED RESIDENTIAL DEVELOPMENT, THE PUBLIC WATER MAIN SYSTEM HAS BEEN DESIGNED FOR A MINIMUM FIRE FLOW DEMAND OF 2000 GPM AT 25 PSI RESIDUAL PRESSURE. THE FIRE FLOW REQUIREMENTS FOR INDIVIDUAL STRUCTURES WILL BE REVIEWED DURING THE BUILDING PERMIT PROCESS IN ACCORDANCE WITH THE PROCEDURES SET FORTH BY THE CITY OF SAN ANTONIO DIRECTOR OF PLANNING AND DEVELOPMENT SERVICES AND THE SAN ANTONIO FIRE DEPARTMENT FIRE MARSHAL.
9. THE PRIVATE STREET (LOT 999, BLOCK 6) IS AN EGTC, DRAINAGE AND WATER EASEMENT. THE REMAINING 900 SERIES LOTS ARE DRAINAGE EASEMENTS ONLY.
10. A LEGAL INSTRUMENT ESTABLISHING A PLAN FOR THE USE AND PERMANENT MAINTENANCE OF THE COMMON AREAS/FACILITIES DESIGNATED ON THIS PLAT IS BEING RECORDED ON THE SAME DATE AS THIS PLAT.

### DETAIL "B"

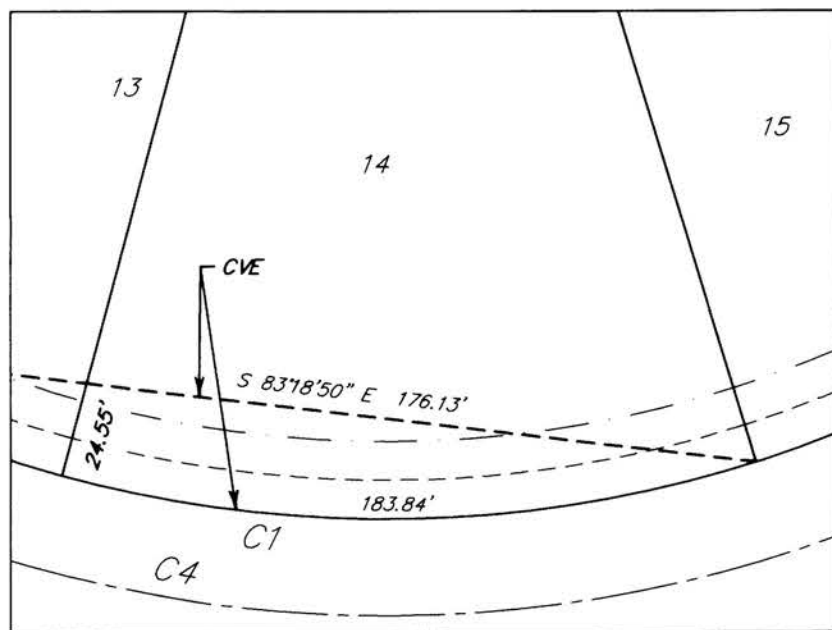

### DETAIL "C"

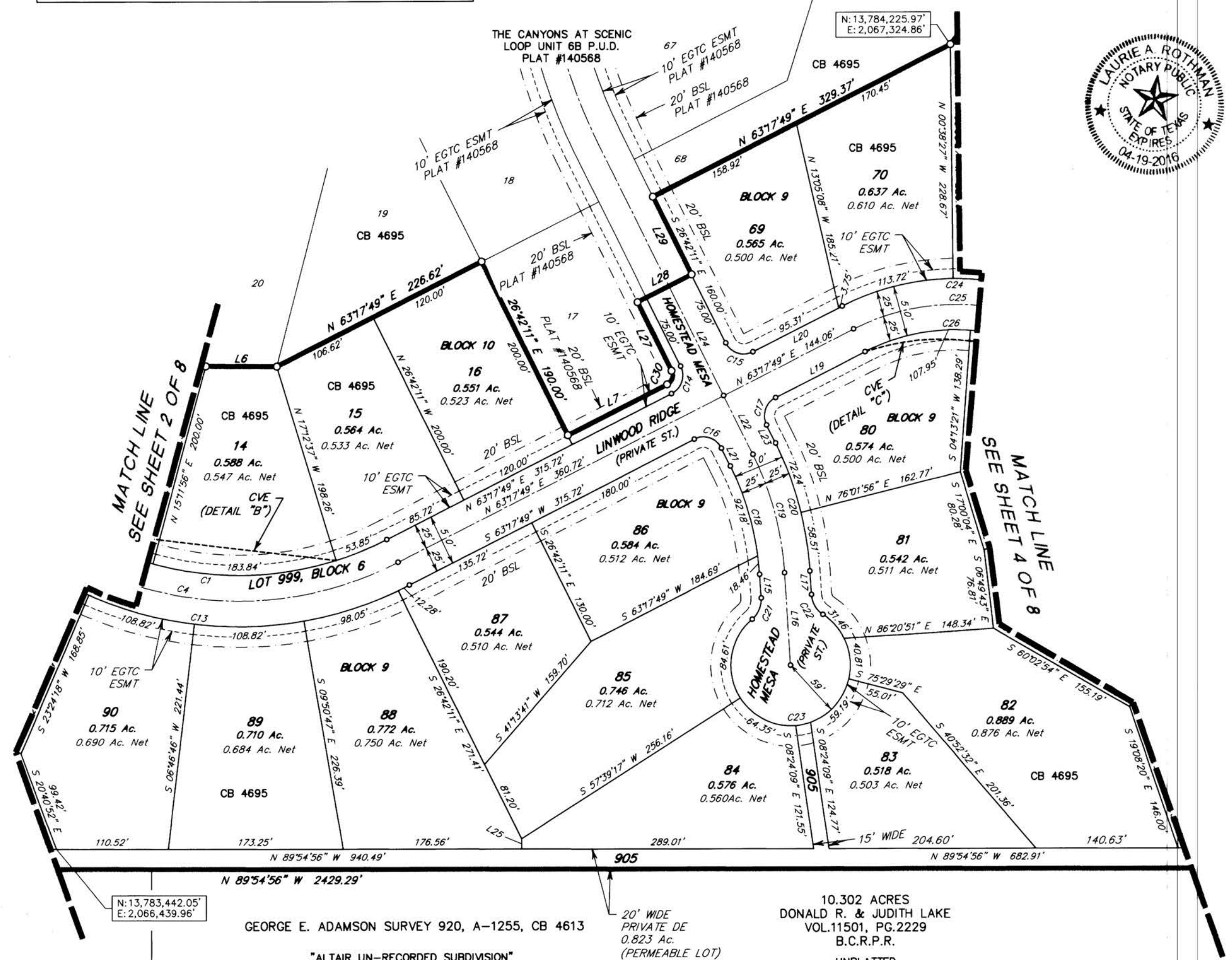
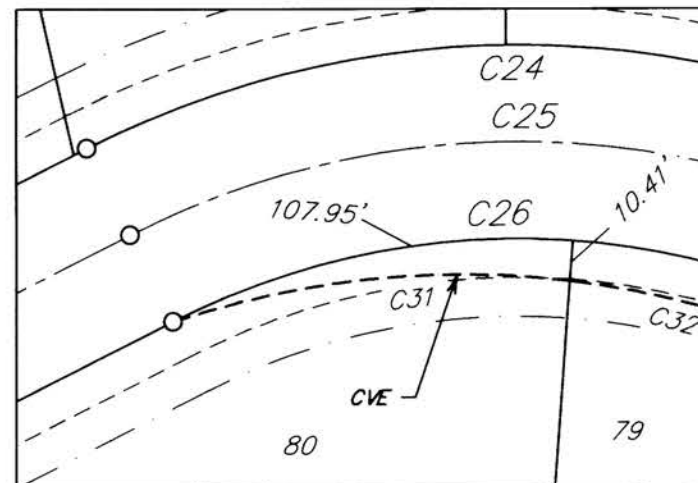

SEE SHEET 6 THRU 8 FOR EXISTING AND PROPOSED CONTOURS  
SEE SHEET 5 OF 8 FOR LINE AND CURVE TABLES

## PLAT NUMBER 150305

### SUBDIVISION PLAT ESTABLISHING THE CANYONS AT SCENIC LOOP UNIT 6D

P.U.D.

BEING 32.893 ACRES OF LAND SITUATED WITHIN THE G.C. & S.F. RR COMPANY SURVEY 917, ABSTRACT 1201, C.B. 4695, BEXAR COUNTY, TEXAS; BEING A PORTION OF 135.544 ACRES DESCRIBED IN INSTRUMENT TO SOUTHERLAND CANYONS, LLC, RECORDED IN VOLUME 17026, PAGE 622 OF THE BEXAR COUNTY REAL PROPERTY RECORDS

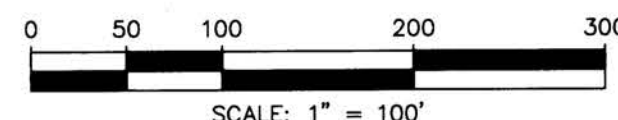

**JONES & CARTER**

Texas Board of Professional Engineers Registration No. F-439  
Texas Board of Professional Land Surveying Registration No. 100461-05  
1000 Central Parkway North, Suite 100 • San Antonio, Texas 78232 • 210.494.5511  
DATE OF PRINT: 7/6/2015

STATE OF TEXAS  
COUNTY OF BEXAR

THE OWNER OF LAND SHOWN ON THIS PLAT, IN PERSON OR THROUGH A DULY AUTHORIZED AGENT, DEDICATES TO THE USE OF THE PUBLIC, EXCEPT AREAS IDENTIFIED AS PRIVATE OR PART OF AN ENCLAVE OR PLANNED UNIT DEVELOPMENT, FOREVER ALL STREETS, ALLEYS, PARKS, WATERCOURSES, DRAINS, EASEMENTS AND PUBLIC PLACES THEREON SHOWN FOR THE PURPOSE AND CONSIDERATION THEREIN EXPRESSED.

OWNER/DEVELOPER: JAY PATTERSON, PRESIDENT  
SOUTHERLAND CANYONS, LLC  
A DELAWARE LIMITED LIABILITY COMPANY  
110 RIVER CROSSING BLVD., STE. 1 SPRING BRANCH, TEXAS 78070  
TELEPHONE (830) 228-5263

STATE OF TEXAS  
COUNTY OF BEXAR

BEFORE ME, THE UNDERSIGNED AUTHORITY ON THIS DAY PERSONALLY APPEARED JAY PATTERSON, KNOWN TO ME TO BE THE PERSON WHOSE NAME IS SUBSCRIBED TO THE FOREGOING INSTRUMENT, AND ACKNOWLEDGED TO ME THAT HE EXECUTED THE SAME FOR THE PURPOSES AND CONSIDERATIONS THEREIN EXPRESSED AND IN THE CAPACITY THEREIN STATED. GIVEN UNDER MY HAND AND SEAL OF OFFICE THIS

6 DAY OF July A.D. 20 15

*Laurie A. Rothen*  
NOTARY PUBLIC, BEXAR COUNTY, TEXAS

### CERTIFICATE OF APPROVAL

THE UNDERSIGNED, COUNTY JUDGE OF BEXAR COUNTY, TEXAS AND PRESIDING OFFICER OF THE COMMISSIONERS COURT OF BEXAR COUNTY, DOES HEREBY CERTIFY THAT THE ATTACHED PLAT WAS DULY FILED WITH THE COMMISSIONERS COURT OF BEXAR COUNTY, TEXAS ON AND THAT AFTER EXAMINATION IT APPEARED THAT SAID PLAT IS IN CONFORMITY WITH THE STATUTES, RULES AND REGULATIONS GOVERNING SAME, AND THIS PLAT WAS APPROVED BY THE SAID COMMISSIONERS COURT.

ON THIS \_\_\_\_\_ DAY OF \_\_\_\_\_ A.D. 20 \_\_\_\_\_

COUNTY JUDGE, BEXAR COUNTY, TEXAS

COUNTY CLERK, BEXAR COUNTY, TEXAS

THIS PLAT OF THE CANYONS AT SCENIC LOOP UNIT 6D P.U.D., HAS BEEN SUBMITTED TO AND CONSIDERED BY THE PLANNING COMMISSION OF THE CITY OF SAN ANTONIO, TEXAS, IS HEREBY APPROVED BY SUCH COMMISSION IN ACCORDANCE WITH STATE OR LOCAL LAWS AND REGULATIONS; AND/OR WHERE ADMINISTRATIVE EXCEPTION(S) AND/OR VARIANCE(S) HAVE BEEN GRANTED.

DATED THIS \_\_\_\_\_ DAY OF \_\_\_\_\_ A.D. 20 \_\_\_\_\_

BY: \_\_\_\_\_ CHAIRMAN

BY: \_\_\_\_\_ SECRETARY

STATE OF TEXAS  
COUNTY OF BEXAR

I, \_\_\_\_\_, COUNTY CLERK OF BEXAR COUNTY, DO HEREBY CERTIFY THAT THIS PLAT WAS FILED FOR RECORD IN MY OFFICE, ON THE \_\_\_\_\_ DAY OF \_\_\_\_\_ A.D. 20 \_\_\_\_\_ AT \_\_\_\_\_ M. AND DULY RECORDED THE \_\_\_\_\_ DAY OF \_\_\_\_\_ A.D. 20 \_\_\_\_\_ AT \_\_\_\_\_ M. IN THE DEED AND PLAT RECORDS OF BEXAR COUNTY, IN BOOK/ VOLUME \_\_\_\_\_ ON PAGE \_\_\_\_\_ IN TESTIMONY WHEREOF, WITNESS MY HAND AND OFFICIAL SEAL OF OFFICE, THIS \_\_\_\_\_ DAY OF \_\_\_\_\_ A.D. 20 \_\_\_\_\_

COUNTY CLERK, BEXAR COUNTY, TEXAS

BY: \_\_\_\_\_ DEPUTY





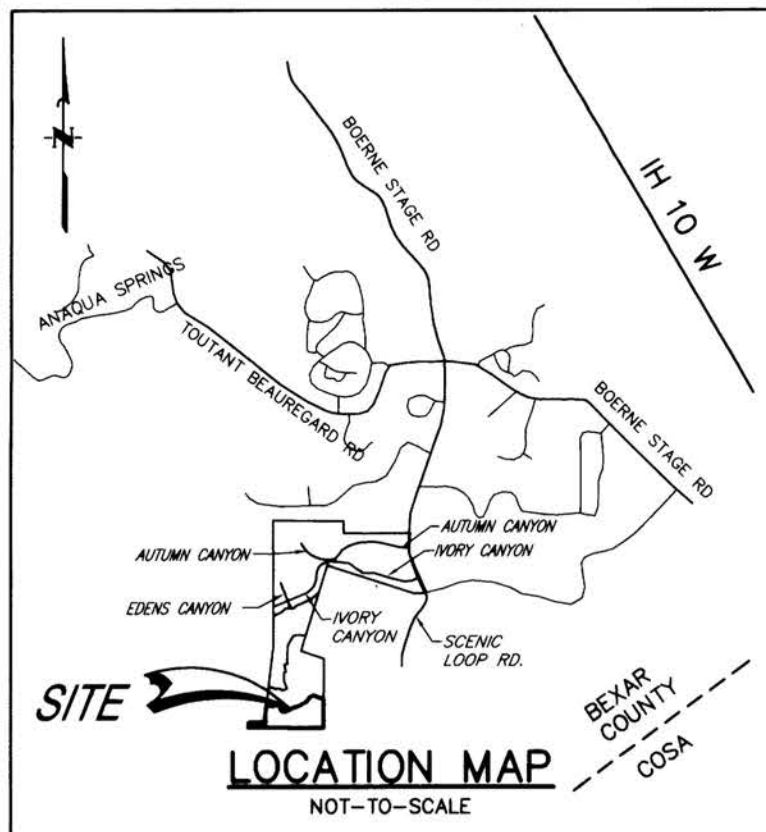

### LEGEND

BSL	-----	BUILDING SETBACK LINE
BCDR	-----	BEXAR COUNTY DEED RECORDS
BCRPR	-----	BEXAR COUNTY REAL PROPERTY RECORDS
BCDPR	-----	BEXAR COUNTY DEED & PLAT RECORDS
EGTC	-----	ELECTRIC, GAS, TELEPHONE & CABLE TELEVISION
CVE	-----	CLEAR VISION EASEMENT
DE	-----	DRAINAGE EASEMENT
ESMT	-----	EASEMENT
CVE	-----	CLEAR VISION EASEMENT
(LOT)	-----	OVERALL LOT DIMENSION
(9682/33)	-----	VOL.9682, PGS.33-40 BEXAR COUNTY DEED AND PLAT RECORDS

**CLEAR VISION EASEMENT NOTE:**  
CLEAR VISION EASEMENTS MUST BE FREE OF VISUAL OBSTRUCTIONS, E.G. STRUCTURES, WALLS, FENCES, AND VEGETATION, WHICH ARE HIGHER THAN THREE (3) FEET AND LOWER THAN EIGHT (8) FEET ABOVE THE PAVEMENT.

**TREE NOTE:**  
THIS SUBDIVISION IS SUBJECT TO A MASTER TREE PERMIT (A/P# 1399468) WHICH REQUIRES COMPLIANCE BY THE DEVELOPER AND/OR BUILDER. THE MASTER TREE PERMIT IS ON FILE AT THE CITY OF SAN ANTONIO ARBORIST'S OFFICE. NO TREES OR UNDERSTORY SHALL BE REMOVED WITHOUT PRIOR CONSULTATION WITH THE CITY ARBORIST OFFICE 35-477(h).

**EDU NOTE:**  
THE NUMBER OF EQUIVALENT DWELLING UNITS (EDUs) PAID FOR THIS SUBDIVISION PLAT ARE KEPT ON FILE AT THE SAN ANTONIO WATER SYSTEM UNDER THE PLAT NUMBER ISSUED BY THE DEVELOPMENT SERVICES DEPARTMENT.

**IMPACT FEE PAYMENT NOTE:**  
WATER AND/OR WASTEWATER IMPACT FEES WERE NOT PAID AT THE TIME OF PLATTING FOR THIS PLAT. ALL IMPACT FEES MUST BE PAID PRIOR TO THE WATER METER SET AND/OR PRIOR TO THE WASTEWATER SERVICE CONNECTION.

#### C.P.S. ENERGY NOTES:

1. THE CITY OF SAN ANTONIO AS PART OF ITS ELECTRIC AND GAS SYSTEM (CITY PUBLIC SERVICE BOARD) IS HEREBY DEDICATED THE EASEMENTS AND RIGHTS-OF-WAY FOR ELECTRIC AND GAS DISTRIBUTION AND SERVICE FACILITIES IN THE AREAS DESIGNATED ON THIS PLAT AS "ELECTRIC EASEMENT," "GAS EASEMENT," "ANCHOR EASEMENT," "SERVICE EASEMENT," "OVERHANG EASEMENT," "UTILITY EASEMENT," AND "TRANSFORMER EASEMENT" FOR THE PURPOSE OF INSTALLING, CONSTRUCTING, RECONSTRUCTING, MAINTAINING, REMOVING, INSPECTING, PATROLLING, AND ERECTING POLES, HANGING OR BURYING WIRES, CABLES, CONDUITS, PIPELINES OR TRANSFORMERS, EACH WITH ITS NECESSARY APPURTENANCES TOGETHER WITH THE RIGHT OF INGRESS AND EGRESS OVER GRANTOR'S ADJACENT LAND, THE RIGHT TO RELOCATE SAID FACILITIES WITHIN SAID EASEMENT AND RIGHT-OF-WAY AREAS, AND THE RIGHT TO REMOVE FROM SAID LANDS ALL TREES OR PARTS THEREOF, OR OTHER OBSTRUCTIONS WHICH ENDANGER OR MAY INTERFERE WITH THE EFFICIENCY OF SAID LINES OR APPURTENANCES THERETO, IT IS AGREED AND UNDERSTOOD THAT NO BUILDINGS, CONCRETE SLABS, OR WALLS WILL BE PLACED WITHIN SAID EASEMENT AREA.
2. ANY CPS MONETARY LOSS RESULTING FROM MODIFICATIONS REQUIRED OF CPS EQUIPMENT, LOCATED WITHIN SAID EASEMENT, DUE TO GRADE CHANGES OR GROUND ELEVATION ALTERATIONS SHALL BE CHARGED TO THE PERSON OR PERSONS DEEMED RESPONSIBLE FOR SAID GRADE CHANGES OR GROUND ELEVATION ALTERATION.
3. THIS PLAT DOES NOT AMEND, ALTER, RELEASE, OR OTHERWISE AFFECT ANY EXISTING ELECTRIC, GAS, WATER, SEWER, DRAINAGE, TELEPHONE, CABLE EASEMENTS OR ANY OTHER EASEMENTS FOR UTILITIES UNLESS THE CHANGES TO SUCH EASEMENTS ARE DESCRIBED BELOW.
4. CONCRETE DRIVEWAY APPROACHES ARE ALLOWED WITHIN THE FIVE (5) FOOT WIDE ELECTRIC AND GAS EASEMENTS WHEN LOTS ARE SERVED ONLY BY REAR LOT UNDERGROUND ELECTRIC AND GAS FACILITIES.
5. ROOF OVERHANGS ARE ALLOWED WITHIN THE FIVE (5) FOOT WIDE ELECTRIC, GAS, TELEPHONE AND CABLE T.V. EASEMENTS WHEN ONLY UNDERGROUND ELECTRIC, GAS, TELEPHONE AND CABLE T.V. FACILITIES ARE PROPOSED OR EXISTING WITHIN THOSE FIVE (5) FOOT WIDE EASEMENTS.

STATE OF TEXAS  
COUNTY OF BEXAR

I HEREBY CERTIFY THAT PROPER ENGINEERING CONSIDERATION HAS BEEN GIVEN THIS PLAT TO THE MATTERS OF STREETS, LOTS AND DRAINAGE LAYOUT, TO THE BEST OF MY KNOWLEDGE THIS PLAT CONFORMS TO ALL REQUIREMENTS OF THE UNIFIED DEVELOPMENT CODE, EXCEPT FOR THOSE VARIANCES GRANTED BY THE SAN ANTONIO PLANNING COMMISSION.

*Jack Steven Brown* 7/6/2015  
LICENSED PROFESSIONAL ENGINEER

STATE OF TEXAS  
COUNTY OF BEXAR

I HEREBY CERTIFY THAT THE ABOVE PLAT CONFORMS TO THE MINIMUM STANDARDS SET FORTH BY THE TEXAS BOARD OF PROFESSIONAL LAND SURVEYING ACCORDING TO AN ACTUAL SURVEY MADE ON THE GROUND BY JONES & CARTER, INC.

*John G. Mosier* 7/6/2015  
REGISTERED PROFESSIONAL LAND SURVEYOR

#### GENERAL NOTE

1. ALL EXTERIOR BOUNDARY LINES OF THIS SUBDIVISION WHICH ARE COMMON WITH THE ORIGINAL SURVEY BOUNDARY ARE MONUMENTED ON THE GROUND WITH 1/2" DIAMETER IRON RODS (UNLESS OTHERWISE NOTED).
2. THE OWNER(S) HEREBY CERTIFY THAT ALL BOUNDARY CORNERS OF THE LOTS LOCATED WITHIN THIS SUBDIVISION WILL BE MONUMENTED ON THE GROUND WITH 1/2" IRON RODS (OR OTHER STABLE MATERIAL) PRIOR TO LOT SALES.
3. THE BEARINGS, DISTANCES, AREAS AND COORDINATES SHOWN HEREON ARE TEXAS STATE PLANE COORDINATE SYSTEM GRID, SOUTH CENTRAL ZONE (4204), AS ESTABLISHED BY GLOBAL POSITIONING SYSTEM, THE GRID TO SURFACE SCALE FACTOR FOR ALL DISTANCES IS 1.000178.
4. OWNER MUST COMPLY WITH THE STREETSCAPE REQUIREMENTS OF THE UNIFIED DEVELOPMENT CODE (SECTION 35-512) DURING ANY CONSTRUCTION PHASE.
5. TREE PRESERVE AREAS SHALL BE IN ACCORDANCE WITH THE TREE STAND DELINEATION PLAN (A/P# 1473824) FOR THIS MASTER DEVELOPMENT PLAN, APPROVED ON JULY 8, 2008, CURRENTLY ON FILE WITH THE CITY OF SAN ANTONIO DEPARTMENT OF DEVELOPMENT SERVICES.
6. THE MAINTENANCE OF ALL PRIVATE STREETS, OPEN SPACE, GREENBELTS, PARKS, DRAINAGE EASEMENTS AND EASEMENTS OF ANY NATURE WITHIN THE CANYONS AT SCENIC LOOP SUBDIVISION SHALL BE THE RESPONSIBILITY OF THE HOME OWNERS' ASSOCIATION OR THEIR SUCCESSORS AND NOT THE RESPONSIBILITY OF THE CITY OF SAN ANTONIO OR BEXAR COUNTY TO INCLUDE BUT NOT LIMITED TO: LOTS 904 & 905 BLOCK 9, LOT 902, BLOCK 11, AND LOT 999, BLOCK 6.
7. IN AN EFFORT TO MEET THE CITY OF SAN ANTONIO'S FIRE FLOW REQUIREMENTS FOR THE PROPOSED RESIDENTIAL DEVELOPMENT, THE PUBLIC WATER MAIN SYSTEM HAS BEEN DESIGNED FOR A MINIMUM FIRE FLOW DEMAND OF 2000 GPM AT 25 PSI RESIDUAL PRESSURE. THE FIRE FLOW REQUIREMENTS FOR INDIVIDUAL STRUCTURES WILL BE REVIEWED DURING THE BUILDING PERMIT PROCESS IN ACCORDANCE WITH THE PROCEDURES SET FORTH BY THE CITY OF SAN ANTONIO DIRECTOR OF PLANNING AND DEVELOPMENT SERVICES AND THE SAN ANTONIO FIRE DEPARTMENT FIRE MARSHAL.
8. THE PRIVATE STREET (LOT 999, BLOCK 6) IS AN EGTC, DRAINAGE AND WATER EASEMENT. THE REMAINING 900 SERIES LOTS ARE DRAINAGE EASEMENTS ONLY.
9. A LEGAL INSTRUMENT ESTABLISHING A PLAN FOR THE USE AND PERMANENT MAINTENANCE OF THE COMMON AREAS/FACILITIES DESIGNATED ON THIS PLAT IS BEING RECORDED ON THE SAME DATE AS THIS PLAT.

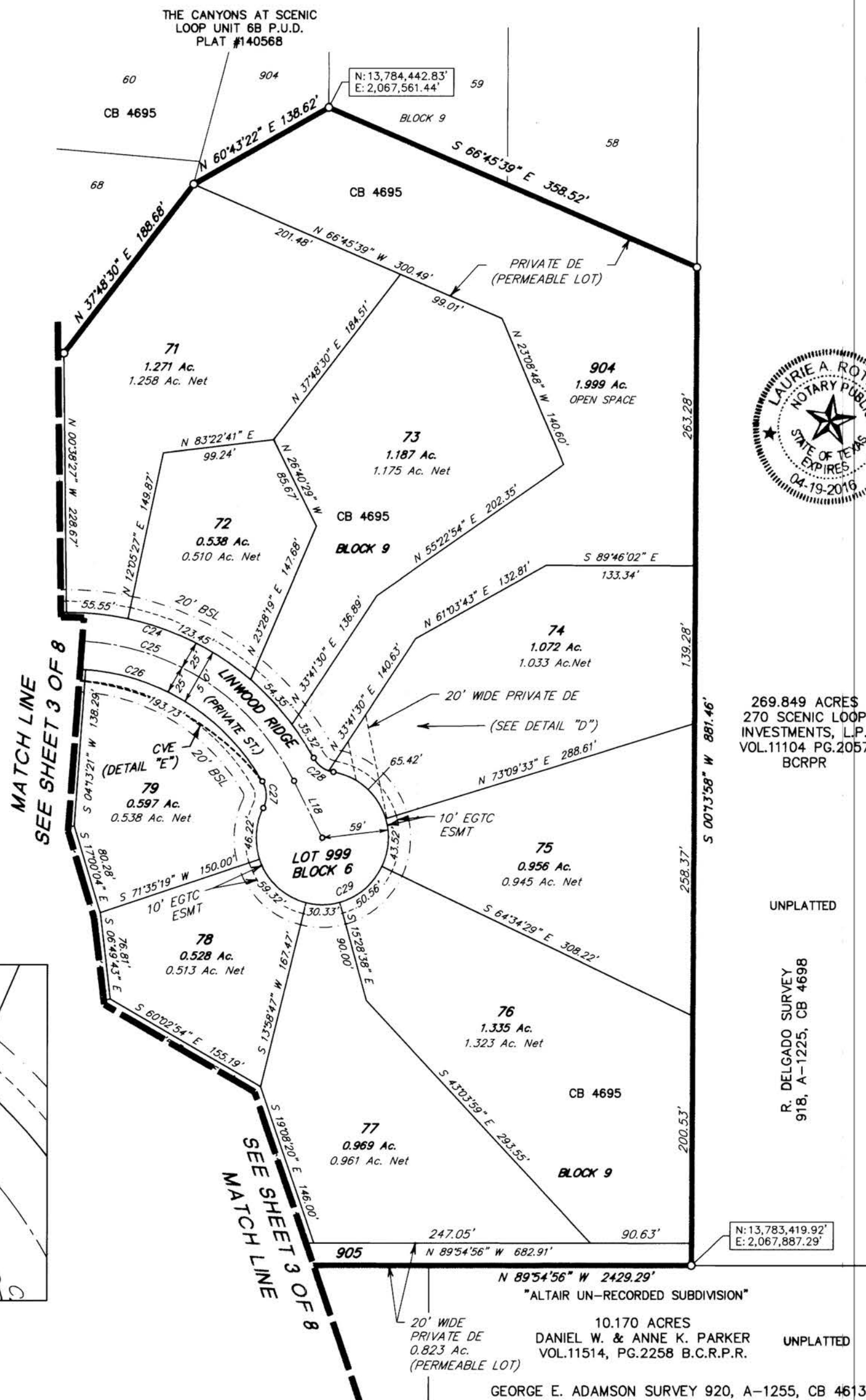
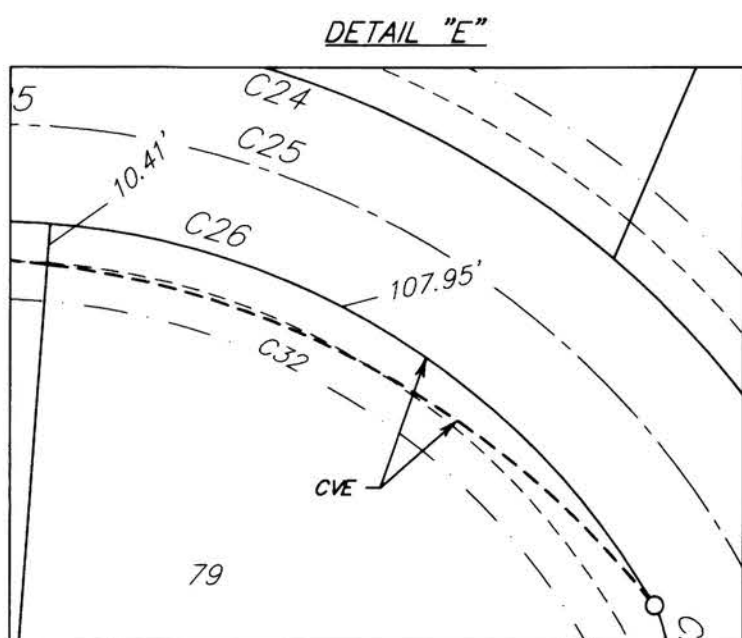
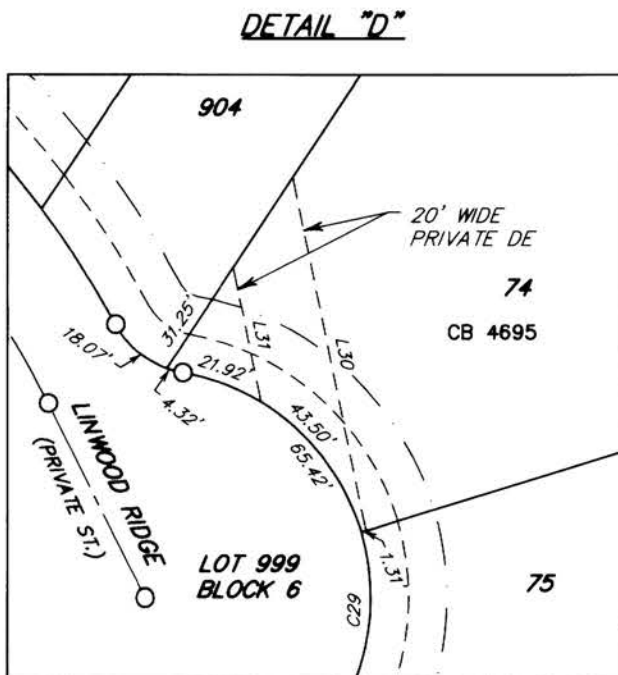

269.849 ACRES  
270 SCENIC LOOP  
INVESTMENTS, L.P.  
VOL.11104 PG.2057  
BCRPR

UNPLATTED

R. DELCADO SURVEY  
918, A-1255, CB 4688

UNPLATTED

SHEET 4 OF 8

## PLAT NUMBER 150305

### SUBDIVISION PLAT ESTABLISHING THE CANYONS AT SCENIC LOOP UNIT 6D P.U.D.

BEING 32.893 ACRES OF LAND SITUATED WITHIN THE G.C. & S.F.  
RR COMPANY SURVEY 917, ABSTRACT 1201, C.B. 4695, BEXAR  
COUNTY, TEXAS; BEING A PORTION OF 135.544 ACRES  
DESCRIBED IN INSTRUMENT TO SOUTHERLAND CANYONS, LLC,  
RECORDED IN VOLUME 17026, PAGE 622 OF THE BEXAR  
COUNTY REAL PROPERTY RECORDS

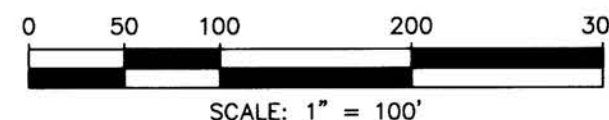

**JONES & CARTER**

Texas Board of Professional Engineers Registration No. F-439  
Texas Board of Professional Land Surveying Registration No. 100461-05  
1000 Central Parkway North, Suite 100 • San Antonio, Texas 78232 • 210.494.5511  
DATE OF PRINT: 7/6/2015

STATE OF TEXAS  
COUNTY OF BEXAR

THE OWNER OF LAND SHOWN ON THIS PLAT, IN PERSON OR THROUGH A DULY AUTHORIZED AGENT, DEDICATES TO THE USE OF THE PUBLIC, EXCEPT AREAS IDENTIFIED AS PRIVATE OR PART OF AN ENCLAVE OR PLANNED UNIT DEVELOPMENT, FOREVER ALL STREETS, ALLEYS, PARKS, WATERCOURSES, DRAINAGE EASEMENTS AND PUBLIC PLACES THEREON SHOWN FOR THE PURPOSE AND CONSIDERATION THEREIN EXPRESSED.

OWNER/DEVELOPER: JAY PATTERSON, PRESIDENT  
SOUTHERLAND CANYONS, LLC  
A DELAWARE LIMITED LIABILITY COMPANY  
110 RIVER CROSSING BLVD., STE. 1 SPRING BRANCH, TEXAS 78070  
TELEPHONE (830)228-5263

STATE OF TEXAS  
COUNTY OF BEXAR

BEFORE ME, THE UNDERSIGNED AUTHORITY ON THIS DAY PERSONALLY APPEARED JAY PATTERSON KNOWN TO ME TO BE THE PERSON WHOSE NAME IS SUBSCRIBED TO THE FOREGOING INSTRUMENT, AND ACKNOWLEDGED TO ME THAT HE EXECUTED THE SAME FOR THE PURPOSES AND CONSIDERATIONS THEREIN EXPRESSED AND IN THE CAPACITY THEREIN STATED. GIVEN UNDER MY HAND AND SEAL OF OFFICE THIS

6 DAY OF July A.D. 2015  
*Laurie A. Rothman*  
NOTARY PUBLIC, BEXAR COUNTY, TEXAS

#### CERTIFICATE OF APPROVAL

THE UNDERSIGNED, COUNTY JUDGE OF BEXAR COUNTY, TEXAS AND PRESIDING OFFICER OF THE COMMISSIONERS COURT OF BEXAR COUNTY, DOES HEREBY CERTIFY THAT THE ATTACHED PLAT WAS DULY FILED WITH THE COMMISSIONERS COURT OF BEXAR COUNTY, TEXAS ON AND THAT AFTER EXAMINATION IT APPEARED THAT SAID PLAT IS IN CONFORMITY WITH THE STATUTES, RULES AND REGULATIONS GOVERNING SAME, AND THIS PLAT WAS APPROVED BY THE SAID COMMISSIONERS COURT.

ON THIS \_\_\_\_\_ DAY OF \_\_\_\_\_ A.D. 20 \_\_\_\_\_

COUNTY JUDGE, BEXAR COUNTY, TEXAS

COUNTY CLERK, BEXAR COUNTY, TEXAS

THIS PLAT OF THE CANYONS AT SCENIC LOOP UNIT 6D P.U.D. HAS BEEN SUBMITTED TO AND CONSIDERED BY THE PLANNING COMMISSION OF THE CITY OF SAN ANTONIO, TEXAS, IS HEREBY APPROVED BY SUCH COMMISSION IN ACCORDANCE WITH STATE OR LOCAL LAWS AND REGULATIONS; AND/OR WHERE ADMINISTRATIVE EXCEPTION(S) AND/OR VARIANCE(S) HAVE BEEN GRANTED.

DATED THIS \_\_\_\_\_ DAY OF \_\_\_\_\_ A.D. 20 \_\_\_\_\_

BY: \_\_\_\_\_ CHAIRMAN

BY: \_\_\_\_\_ SECRETARY

STATE OF TEXAS  
COUNTY OF BEXAR

I, \_\_\_\_\_, COUNTY CLERK OF BEXAR COUNTY, DO HEREBY CERTIFY THAT THIS PLAT WAS FILED FOR RECORD IN MY OFFICE, ON THE \_\_\_\_\_ DAY OF \_\_\_\_\_, A.D. 20 \_\_\_\_\_ AT \_\_\_\_\_ M. AND DULY RECORDED THE \_\_\_\_\_ DAY OF \_\_\_\_\_, A.D. 20 \_\_\_\_\_ AT \_\_\_\_\_ M. IN THE DEED AND PLAT RECORDS OF BEXAR COUNTY, IN BOOK/ VOLUME \_\_\_\_\_ ON PAGE \_\_\_\_\_ IN TESTIMONY WHEREOF, WITNESS MY HAND AND OFFICIAL SEAL OF OFFICE, THIS \_\_\_\_\_ DAY OF \_\_\_\_\_, A.D. 20 \_\_\_\_\_

COUNTY CLERK, BEXAR COUNTY, TEXAS

BY: \_\_\_\_\_, DEPUTY

SEE SHEET 6 THRU 8 FOR EXISTING AND PROPOSED CONTOURS  
SEE SHEET 5 OF 8 FOR LINE AND CURVE TABLES



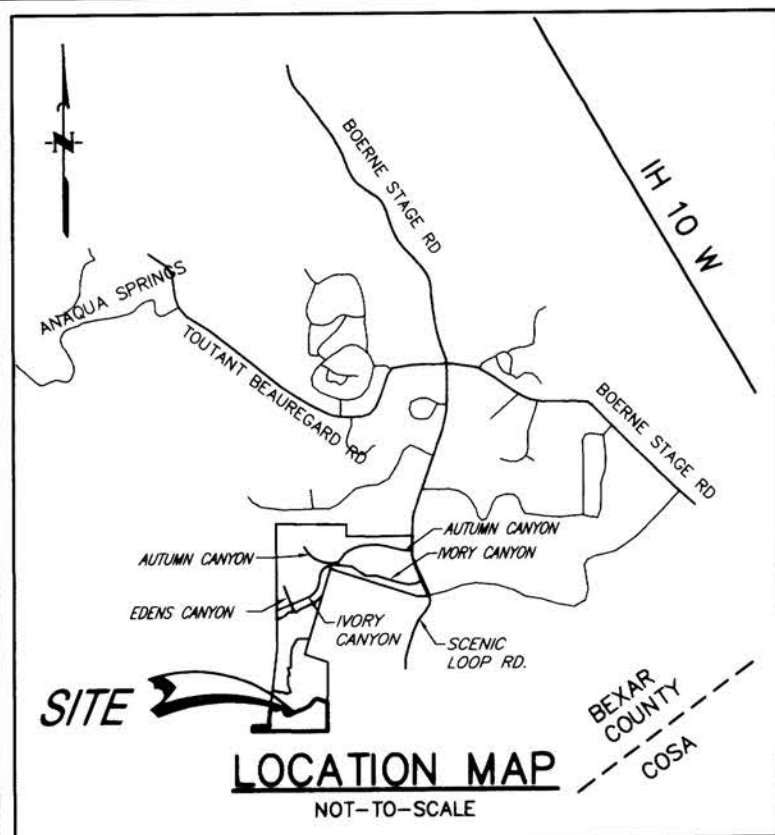

### LEGEND

BSL	-----	BUILDING SETBACK LINE
BCDR	-----	BEXAR COUNTY DEED RECORDS
BCRPR	-----	BEXAR COUNTY REAL PROPERTY RECORDS
BCDPR	-----	BEXAR COUNTY DEED & PLAT RECORDS
EGTC	-----	ELECTRIC, GAS, TELEPHONE & CABLE TELEVISION
CVE	-----	CLEAR VISION EASEMENT
DE	-----	DRAINAGE EASEMENT
ESMT	-----	EASEMENT
CVE	-----	CLEAR VISION EASEMENT
(LOT)	-----	OVERALL LOT DIMENSION
(9682/33)	-----	VOL. 9682, PGS. 33-40 BEXAR COUNTY DEED AND PLAT RECORDS

**CLEAR VISION EASEMENT NOTE:**  
CLEAR VISION EASEMENTS MUST BE FREE OF VISUAL OBSTRUCTIONS, E.G. STRUCTURES, WALLS, FENCES, AND VEGETATION, WHICH ARE HIGHER THAN THREE (3) FEET AND LOWER THAN EIGHT (8) FEET ABOVE THE PAVEMENT.

**TREE NOTE:**  
THIS SUBDIVISION IS SUBJECT TO A MASTER TREE PERMIT (A/P# 1399468) WHICH REQUIRES COMPLIANCE BY THE DEVELOPER AND/OR BUILDER. THE MASTER TREE PERMIT IS ON FILE AT THE CITY OF SAN ANTONIO ARBORISTS OFFICE. NO TREES OR UNDERSTORY SHALL BE REMOVED WITHOUT PRIOR CONSULTATION WITH THE CITY ARBORIST OFFICE 35-477(II).

**EDU NOTE:**  
THE NUMBER OF EQUIVALENT DWELLING UNITS (EDUs) PAID FOR THIS SUBDIVISION PLAT ARE KEPT ON FILE AT THE SAN ANTONIO WATER SYSTEM UNDER THE PLAT NUMBER ISSUED BY THE DEVELOPMENT SERVICES DEPARTMENT.

**IMPACT FEE PAYMENT NOTE:**  
WATER AND/OR WASTEWATER IMPACT FEES WERE NOT PAID AT THE TIME OF PLATTING FOR THIS PLAT. ALL IMPACT FEES MUST BE PAID PRIOR TO THE WATER METER SET AND/OR PRIOR TO THE WASTEWATER SERVICE CONNECTION.

**C.P.S. ENERGY NOTES:**  
1. THE CITY OF SAN ANTONIO AS PART OF ITS ELECTRIC AND GAS SYSTEM (CITY PUBLIC SERVICE BOARD) IS HEREBY DEDICATED THE EASEMENTS AND RIGHTS-OF-WAY FOR ELECTRIC AND GAS DISTRIBUTION AND SERVICE FACILITIES IN THE AREAS DESIGNATED ON THIS PLAT AS "ELECTRIC" EASEMENT, "GAS" EASEMENT, "ANCHOR" EASEMENT, "SERVICE" EASEMENT, "OVERHANG" EASEMENT, "UTILITY" EASEMENT, AND "TRANSFORMER" EASEMENT FOR THE PURPOSE OF INSTALLING, CONSTRUCTING, RECONSTRUCTING, MAINTAINING, REMOVING, INSPECTING, PATROLLING, AND ERECTING POLES, HANGING OR BURYING WIRES, CABLES, CONDUITS, PIPELINES OR TRANSFORMERS, EACH WITH ITS NECESSARY APPURTENANCES TOGETHER WITH THE RIGHT OF INGRESS AND EGRESS OVER GRANTOR'S ADJACENT LAND, THE RIGHT TO RELOCATE SAID FACILITIES WITHIN SAID EASEMENT AND RIGHT-OF-WAY AREAS, AND THE RIGHT TO REMOVE FROM SAID LANDS ALL TREES OR PARTS THEREOF, OR OTHER OBSTRUCTIONS WHICH ENDANGER OR MAY INTERFERE WITH THE EFFICIENCY OF SAID LINES OR APPURTENANCES THEREOF. IT IS AGREED AND UNDERSTOOD THAT NO BUILDINGS, CONCRETE SLABS, OR WALLS WILL BE PLACED WITHIN SAID EASEMENT AREA.  
2. ANY CPS MONETARY LOSS RESULTING FROM MODIFICATIONS REQUIRED OF CPS EQUIPMENT, LOCATED WITHIN SAID EASEMENT, DUE TO GRADE CHANGES OR GROUND ELEVATION ALTERATIONS SHALL BE CHARGED TO THE PERSON OR PERSONS DEEMED RESPONSIBLE FOR SAID GRADE CHANGES OR GROUND ELEVATION ALTERATION.  
3. THIS PLAT DOES NOT AMEND, ALTER, RELEASE OR OTHERWISE AFFECT ANY EXISTING ELECTRIC, GAS, WATER, SEWER, DRAINAGE, TELEPHONE, CABLE EASEMENTS OR ANY OTHER EASEMENTS FOR UTILITIES UNLESS THE CHANGES TO SUCH EASEMENTS ARE DESCRIBED BELOW.  
4. CONCRETE DRIVEWAY APPROACHES ARE ALLOWED WITHIN THE FIVE (5) FOOT WIDE ELECTRIC AND GAS EASEMENTS WHEN LOTS ARE SERVED ONLY BY REAR LOT UNDERGROUND ELECTRIC AND GAS FACILITIES.  
5. ROOF OVERHANGS ARE ALLOWED WITHIN THE FIVE (5) FOOT WIDE ELECTRIC, GAS, TELEPHONE AND CABLE T.V. EASEMENTS WHEN ONLY UNDERGROUND ELECTRIC, GAS, TELEPHONE AND CABLE T.V. FACILITIES ARE PROPOSED OR EXISTING WITHIN THOSE FIVE (5) FOOT WIDE EASEMENTS.

STATE OF TEXAS  
COUNTY OF BEXAR

I HEREBY CERTIFY THAT PROPER ENGINEERING CONSIDERATION HAS BEEN GIVEN THIS PLAT TO THE MATTERS OF STREETS, LOTS AND DRAINAGE LAYOUT. TO THE BEST OF MY KNOWLEDGE THIS PLAT CONFORMS TO ALL REQUIREMENTS OF THE UNIFIED DEVELOPMENT CODE, EXCEPT FOR THOSE VARIANCES GRANTED BY THE SAN ANTONIO PLANNING COMMISSION.

*Jack Steven Brown* 7/6/2015  
LICENSED PROFESSIONAL ENGINEER

STATE OF TEXAS  
COUNTY OF BEXAR

I HEREBY CERTIFY THAT THE ABOVE PLAT CONFORMS TO THE MINIMUM STANDARDS SET FORTH BY THE TEXAS BOARD OF PROFESSIONAL LAND SURVEYING ACCORDING TO AN ACTUAL SURVEY MADE ON THE GROUND BY JONES & CARTER, INC.

*John G. Mosier* 7/6/2015  
REGISTERED PROFESSIONAL LAND SURVEYOR

### GENERAL NOTE

- ALL EXTERIOR BOUNDARY LINES OF THIS SUBDIVISION WHICH ARE COMMON WITH THE ORIGINAL SURVEY BOUNDARY ARE MONUMENTED ON THE GROUND WITH 1/2"-DIAMETER IRON RODS (UNLESS OTHERWISE NOTED).
- THE OWNER(S) HEREBY CERTIFY THAT ALL BOUNDARY CORNERS OF THE LOTS LOCATED WITHIN THIS SUBDIVISION WILL BE MONUMENTED ON THE GROUND WITH 1/2" IRON RODS (OR OTHER STABLE MATERIAL) PRIOR TO LOT SALES.
- THE BEARINGS, DISTANCES, AREAS AND COORDINATES SHOWN HEREON ARE TEXAS STATE PLANE COORDINATE SYSTEM GRID, SOUTH CENTRAL ZONE (4204), AS ESTABLISHED BY GLOBAL POSITIONING SYSTEM. THE GRID TO SURFACE SCALE FACTOR FOR ALL DISTANCES IS 1.000178.
- ALL ELEVATIONS SHOWN HEREON ARE REFERENCED TO THE NORTH AMERICAN VERTICAL DATUM OF 1988 (NAVD'88).
- OWNER MUST COMPLY WITH THE STREETSCAPE REQUIREMENTS OF THE UNIFIED DEVELOPMENT CODE (SECTION 35-512) DURING ANY CONSTRUCTION PHASE.
- TREE PRESERVE AREAS SHALL BE IN ACCORDANCE WITH THE TREE STAND DELINEATION PLAN (A/P 1473824) FOR THIS MASTER DEVELOPMENT PLAN, APPROVED ON JULY 8, 2008, CURRENTLY ON FILE WITH THE CITY OF SAN ANTONIO DEPARTMENT OF DEVELOPMENT SERVICES.
- THE MAINTENANCE OF ALL PRIVATE STREETS, OPEN SPACE, GREENBELTS, PARKS, DRAINAGE EASEMENTS AND EASEMENTS OF ANY NATURE WITHIN THE CANYONS AT SCENIC LOOP SUBDIVISION SHALL BE THE RESPONSIBILITY OF THE HOME OWNERS' ASSOCIATION OR THEIR SUCCESSORS AND NOT THE RESPONSIBILITY OF THE CITY OF SAN ANTONIO OR BEXAR COUNTY TO INCLUDE BUT NOT LIMITED TO: LOTS 904 & 905 BLOCK 9, LOT 902, BLOCK 11, AND LOT 999, BLOCK 6.
- IN AN EFFORT TO MEET THE CITY OF SAN ANTONIO'S FIRE FLOW REQUIREMENTS FOR THE PROPOSED RESIDENTIAL DEVELOPMENT, THE PUBLIC WATER MAIN SYSTEM HAS BEEN DESIGNED FOR A MINIMUM FIRE FLOW DEMAND OF 2000 GPM AT 25 PSI RESIDUAL PRESSURE. THE FIRE FLOW REQUIREMENTS FOR INDIVIDUAL STRUCTURES WILL BE REVIEWED DURING THE BUILDING PERMIT PROCESS IN ACCORDANCE WITH THE PROCEDURES SET FORTH BY THE CITY OF SAN ANTONIO DIRECTOR OF PLANNING AND DEVELOPMENT SERVICES AND THE SAN ANTONIO FIRE DEPARTMENT FIRE MARSHAL.
- THE PRIVATE STREET (LOT 999, BLOCK 6) IS AN EGTC. DRAINAGE AND WATER EASEMENT. THE REMAINING 900 SERIES LOTS ARE DRAINAGE EASEMENTS ONLY.
- A LEGAL INSTRUMENT ESTABLISHING A PLAN FOR THE USE AND PERMANENT MAINTENANCE OF THE COMMON AREAS/FACILITIES DESIGNATED ON THIS PLAT IS BEING RECORDED ON THE SAME DATE AS THIS PLAT.

- SETBACKS IMPOSED ON THIS PLAT ARE AT THE DISCRETION OF THE DEVELOPER OR BEXAR COUNTY AND ARE NOT SUBJECT TO ENFORCEMENT BY THE CITY OF SAN ANTONIO.
- THE SAN ANTONIO WATER SYSTEM IS HEREBY GRANTED THE RIGHT OF INGRESS AND EGRESS ACROSS GRANTOR'S ADJACENT PROPERTY TO ACCESS THE WATER EASEMENT(S) SHOWN ON THIS PLAT.
- THE DEVELOPER DEDICATES THE WATER MAINS TO THE SAN ANTONIO WATER SYSTEM UPON COMPLETION BY THE DEVELOPER AND ACCEPTANCE BY THE SAN ANTONIO WATER SYSTEM. THE SAN ANTONIO WATER SYSTEM WILL OWN AND MAINTAIN SAID WATER MAINS WHICH ARE LOCATED WITHIN THIS PARTICULAR PLAT.

### DRAINAGE NOTES:

NO STRUCTURE, FENCES, WALLS OR OTHER OBSTRUCTIONS THAT IMPEDE DRAINAGE SHALL BE PLACED WITHIN THE LIMITS OF THE DRAINAGE EASEMENTS SHOWN ON THIS PLAT.

NO LANDSCAPING OR OTHER TYPE OF MODIFICATIONS WHICH ALTER THE CROSS-SECTIONS OF THE DRAINAGE EASEMENT, AS APPROVED, SHALL BE ALLOWED WITHOUT THE APPROVAL OF THE DIRECTOR OF PUBLIC WORKS.

THE CITY OF SAN ANTONIO AND BEXAR COUNTY SHALL HAVE THE RIGHT TO INGRESS AND EGRESS OVER THE GRANTOR'S ADJACENT PROPERTY TO REMOVE ANY IMPEDING OBSTRUCTIONS PLACED WITHIN THE LIMITS OF SAID DRAINAGE EASEMENTS AND TO MAKE ANY MODIFICATIONS OR IMPROVEMENTS WITHIN SAID DRAINAGE EASEMENTS.

RESIDENTIAL FINISHED FLOOR ELEVATIONS SHALL BE A MINIMUM OF EIGHT (8) INCHES ABOVE FINISHED ADJACENT GRADE.

## PLAT NUMBER 150305

### SUBDIVISION PLAT ESTABLISHING THE CANYONS AT SCENIC LOOP UNIT 6D P.U.D.

BEING 32.893 ACRES OF LAND SITUATED WITHIN THE G.C. & S.F. RR COMPANY SURVEY 917, ABSTRACT 1201, C.B. 4695, BEXAR COUNTY, TEXAS; BEING A PORTION OF 135.544 ACRES DESCRIBED IN INSTRUMENT TO SOUTHERLAND CANYONS, LLC, RECORDED IN VOLUME 17026, PAGE 622 OF THE BEXAR COUNTY REAL PROPERTY RECORDS

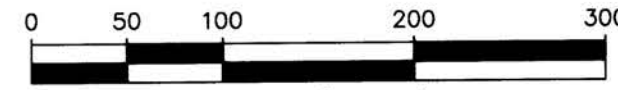

SCALE: 1" = 100'



**JONES & CARTER**  
Texas Board of Professional Engineers Registration No. F-439  
Texas Board of Professional Land Surveying Registration No. 100461-05  
1000 Central Parkway North, Suite 100 • San Antonio, Texas 78232 • 210.494.5511  
DATE OF PRINT: 7/6/2015

STATE OF TEXAS  
COUNTY OF BEXAR

THE OWNER OF LAND SHOWN ON THIS PLAT, IN PERSON OR THROUGH A DULY AUTHORIZED AGENT, DEDICATES TO THE USE OF THE PUBLIC, EXCEPT AREAS IDENTIFIED AS PRIVATE OR PART OF AN ENCLAVE OR PLANNED UNIT DEVELOPMENT, FOREVER ALL STREETS, ALLEYS, PARKS, WATER COURSES, DRAINS, EASEMENTS AND PUBLIC PLACES THEREON SHOWN FOR THE PURPOSE AND CONSIDERATION THEREIN EXPRESSED.

OWNER/DEVELOPER: JAY PATTERSON, PRESIDENT  
SOUTHERLAND CANYONS, LLC  
A DELAWARE LIMITED LIABILITY COMPANY  
110 RIVER CROSSING BLVD., STE. 1 SPRING BRANCH, TEXAS 78070  
TELEPHONE (830) 228-5263

STATE OF TEXAS  
COUNTY OF BEXAR

BEFORE ME, THE UNDERSIGNED AUTHORITY ON THIS DAY PERSONALLY APPEARED JAY PATTERSON KNOWN TO ME TO BE THE PERSON WHOSE NAME IS SUBSCRIBED TO THE FOREGOING INSTRUMENT, AND ACKNOWLEDGED TO ME THAT HE EXECUTED THE SAME FOR THE PURPOSES AND CONSIDERATIONS THEREIN EXPRESSED AND IN THE CAPACITY THEREIN STATED. GIVEN UNDER MY HAND AND SEAL OF OFFICE THIS

6 DAY OF July A.D. 2015

*Laurie A. Rothman*  
NOTARY PUBLIC, BEXAR COUNTY, TEXAS

### CERTIFICATE OF APPROVAL

THE UNDERSIGNED, COUNTY JUDGE OF BEXAR COUNTY, TEXAS AND PRESIDING OFFICER OF THE COMMISSIONERS COURT OF BEXAR COUNTY, DOES HEREBY CERTIFY THAT THE ATTACHED PLAT WAS DULY FILED WITH THE COMMISSIONERS COURT OF BEXAR COUNTY, TEXAS ON AND THAT AFTER EXAMINATION IT APPEARED THAT SAID PLAT IS IN CONFORMITY WITH THE STATUTES, RULES AND REGULATIONS GOVERNING SAME, AND THIS PLAT WAS APPROVED BY THE SAID COMMISSIONERS COURT.

ON THIS \_\_\_\_\_ DAY OF \_\_\_\_\_ A.D. 20 \_\_\_\_\_

COUNTY JUDGE, BEXAR COUNTY, TEXAS

COUNTY CLERK, BEXAR COUNTY, TEXAS

THIS PLAT OF THE CANYONS AT SCENIC LOOP UNIT 6D P.U.D. HAS BEEN SUBMITTED TO AND CONSIDERED BY THE PLANNING COMMISSION OF THE CITY OF SAN ANTONIO, TEXAS, IS HEREBY APPROVED BY SUCH COMMISSION IN ACCORDANCE WITH STATE OR LOCAL LAWS AND REGULATIONS; AND/OR WHERE ADMINISTRATIVE EXCEPTION(S) AND/OR VARIANCE(S) HAVE BEEN GRANTED.

DATED THIS \_\_\_\_\_ DAY OF \_\_\_\_\_, A.D. 20 \_\_\_\_\_

BY: \_\_\_\_\_ CHAIRMAN

BY: \_\_\_\_\_ SECRETARY

STATE OF TEXAS  
COUNTY OF BEXAR

I, \_\_\_\_\_, COUNTY CLERK OF BEXAR COUNTY, DO HEREBY CERTIFY THAT THIS PLAT WAS FILED FOR RECORD IN MY OFFICE, ON THE \_\_\_\_\_ DAY OF \_\_\_\_\_, A.D. 20 \_\_\_\_\_ AT \_\_\_\_\_ M. AND DULY RECORDED THE \_\_\_\_\_ DAY OF \_\_\_\_\_, A.D. 20 \_\_\_\_\_ AT \_\_\_\_\_ M. IN THE DEED AND PLAT RECORDS OF BEXAR COUNTY, IN BOOK/ VOLUME \_\_\_\_\_ ON PAGE \_\_\_\_\_ IN TESTIMONY WHEREOF, WITNESS MY HAND AND OFFICIAL SEAL OF OFFICE, THIS \_\_\_\_\_ DAY OF \_\_\_\_\_, A.D. 20 \_\_\_\_\_.

COUNTY CLERK, BEXAR COUNTY, TEXAS

BY: \_\_\_\_\_ DEPUTY

SEE SHEET 6 THRU 8 FOR EXISTING AND PROPOSED CONTOURS

SHEET 5 OF 8





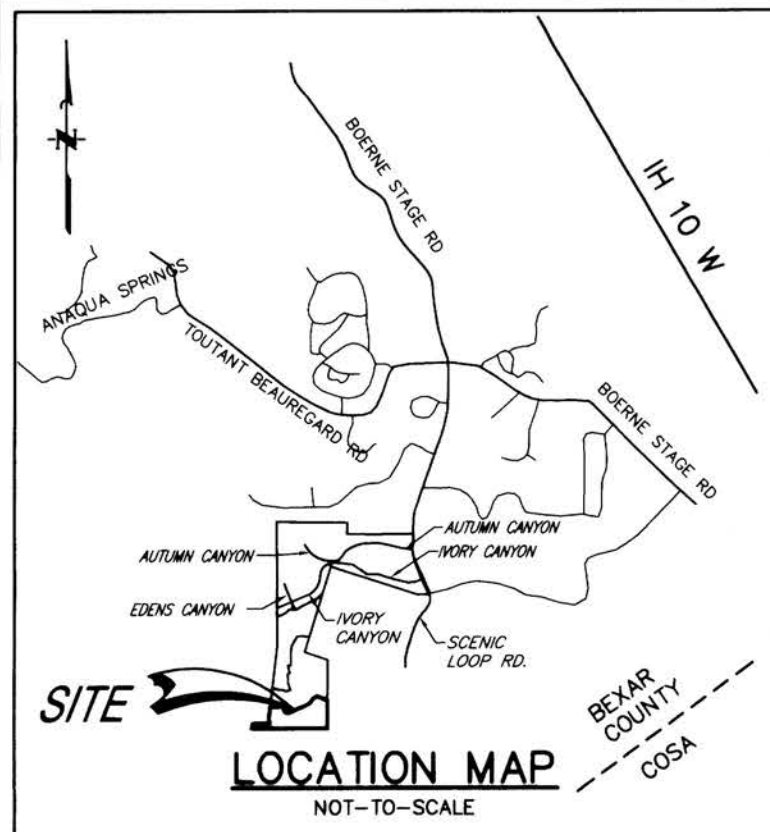

### LEGEND

BSL	-----	BUILDING SETBACK LINE
BCDR	-----	BEXAR COUNTY DEED RECORDS
BCRPR	-----	BEXAR COUNTY REAL PROPERTY RECORDS
BCDPR	-----	BEXAR COUNTY DEED & PLAT RECORDS
EGTC	-----	ELECTRIC, GAS, TELEPHONE & CABLE TELEVISION
CVE	-----	CLEAR VISION EASEMENT
DE	-----	DRAINAGE EASEMENT
ESMT	-----	EASEMENT
CVE	-----	CLEAR VISION EASEMENT
(LOT)	-----	OVERALL LOT DIMENSION
(9682/33)	-----	VOL.9682, PGS.33-40 BEXAR COUNTY DEED AND PLAT RECORDS

**CLEAR VISION EASEMENT NOTE:**  
CLEAR VISION EASEMENTS MUST BE FREE OF VISUAL OBSTRUCTIONS, E.G. STRUCTURES, WALLS, FENCES, AND VEGETATION, WHICH ARE HIGHER THAN THREE (3) FEET AND LOWER THAN EIGHT (8) FEET ABOVE THE PAVEMENT.

**TREE NOTE:**  
THIS SUBDIVISION IS SUBJECT TO A MASTER TREE PERMIT (A/P# 1399468) WHICH REQUIRES COMPLIANCE BY THE DEVELOPER AND/OR BUILDER, THE MASTER TREE PERMIT IS ON FILE AT THE CITY OF SAN ANTONIO ARBORISTS OFFICE. NO TREES OR UNDERSTORY SHALL BE REMOVED WITHOUT PRIOR CONSULTATION WITH THE CITY ARBORIST OFFICE 35-477(h).

**EDU NOTE:**  
THE NUMBER OF EQUIVALENT DWELLING UNITS (EDUs) PAID FOR THIS SUBDIVISION PLAT ARE KEPT ON FILE AT THE SAN ANTONIO WATER SYSTEM UNDER THE PLAT NUMBER ISSUED BY THE DEVELOPMENT SERVICES DEPARTMENT.

**IMPACT FEE PAYMENT NOTE:**  
WATER AND/OR WASTEWATER IMPACT FEES WERE NOT PAID AT THE TIME OF PLATTING FOR THIS PLAT. ALL IMPACT FEES MUST BE PAID PRIOR TO THE WATER METER SET AND/OR PRIOR TO THE WASTEWATER SERVICE CONNECTION.

**C.P.S. ENERGY NOTES:**  
1. THE CITY OF SAN ANTONIO AS PART OF ITS ELECTRIC AND GAS SYSTEM (CITY PUBLIC SERVICE BOARD) IS HEREBY DEDICATED THE EASEMENTS AND RIGHTS-OF-WAY FOR ELECTRIC AND GAS DISTRIBUTION AND SERVICE FACILITIES IN THE AREAS DESIGNATED ON THIS PLAT AS "ELECTRIC EASEMENT," "GAS EASEMENT," "ANCHOR EASEMENT," "SERVICE EASEMENT," "OVERHANG EASEMENT," "UTILITY EASEMENT," AND "TRANSFORMER EASEMENT" FOR THE PURPOSE OF INSTALLING, CONSTRUCTING, RECONSTRUCTING, MAINTAINING, REMOVING, INSPECTING, PATROLLING, AND ERECTING POLES, HANGING OR BURYING WIRES, CABLES, CONDUITS, PIPELINES OR TRANSFORMERS, EACH WITH ITS NECESSARY APPURTENANCES TOGETHER WITH THE RIGHT OF INGRESS AND EGRESS OVER GRANTORS ADJACENT LAND, AND THE RIGHT TO RELOCATE SAID FACILITIES WITHIN SAID EASEMENT AND RIGHT-OF-WAY AREAS, AND THE RIGHT TO REMOVE FROM SAID LANDS ALL TREES OR PARTS THEREOF, OR OTHER OBSTRUCTIONS WHICH ENDANGER OR MAY INTERFERE WITH THE EFFICIENCY OF SAID LINES OR APPURTENANCES THERETO. IT IS AGREED AND UNDERSTOOD THAT NO BUILDINGS, CONCRETE SLABS, OR WALLS WILL BE PLACED WITHIN SAID EASEMENT AREA.  
2. ANY CPS MONETARY LOSS RESULTING FROM MODIFICATIONS REQUIRED OF CPS EQUIPMENT, LOCATED WITHIN SAID EASEMENT, DUE TO GRADE CHANGES OR GROUND ELEVATION ALTERATIONS SHALL BE CHARGED TO THE PERSON OR PERSONS DEEMED RESPONSIBLE FOR SAID GRADE CHANGES OR GROUND ELEVATION ALTERATION.  
3. THIS PLAT DOES NOT AMEND, ALTER, RELEASE OR OTHERWISE AFFECT ANY EXISTING ELECTRIC, GAS, WATER, SEWER, DRAINAGE, TELEPHONE, CABLE EASEMENTS OR ANY OTHER EASEMENTS FOR UTILITIES UNLESS THE CHANGES TO SUCH EASEMENTS ARE DESCRIBED BELOW.  
4. CONCRETE DRIVEWAY APPROACHES ARE ALLOWED WITHIN THE FIVE (5) FOOT WIDE ELECTRIC AND GAS EASEMENTS WHEN LOTS ARE SERVED ONLY BY REAR LOT UNDERGROUND ELECTRIC AND GAS FACILITIES.  
5. ROOF OVERHANGS ARE ALLOWED WITHIN THE FIVE (5) FOOT WIDE ELECTRIC, GAS, TELEPHONE AND CABLE T.V. EASEMENTS WHEN ONLY UNDERGROUND ELECTRIC, GAS, TELEPHONE AND CABLE T.V. FACILITIES ARE PROPOSED OR EXISTING WITHIN THOSE FIVE (5) FOOT WIDE EASEMENTS.

STATE OF TEXAS  
COUNTY OF BEXAR

I HEREBY CERTIFY THAT PROPER ENGINEERING CONSIDERATION HAS BEEN GIVEN THIS PLAT TO THE MATTERS OF STREETS, LOTS AND DRAINAGE LAYOUT, TO THE BEST OF MY KNOWLEDGE THIS PLAT CONFORMS TO ALL REQUIREMENTS OF THE UNIFIED DEVELOPMENT CODE, EXCEPT FOR THOSE VARIANCES GRANTED BY THE SAN ANTONIO PLANNING COMMISSION.

*Jack Steven Brown* 7/6/2015  
LICENSED PROFESSIONAL ENGINEER

STATE OF TEXAS  
COUNTY OF BEXAR

I HEREBY CERTIFY THAT THE ABOVE PLAT CONFORMS TO THE MINIMUM STANDARDS SET FORTH BY THE TEXAS BOARD OF PROFESSIONAL LAND SURVEYING ACCORDING TO AN ACTUAL SURVEY MADE ON THE GROUND BY JONES & CARTER, INC.

*John S. Mosier* 7/6/2015  
REGISTERED PROFESSIONAL LAND SURVEYOR

### GENERAL NOTE

- ALL EXTERIOR BOUNDARY LINES OF THIS SUBDIVISION WHICH ARE COMMON WITH THE ORIGINAL SURVEY BOUNDARY ARE MONUMENTED ON THE GROUND WITH 1/2" DIAMETER IRON RODS (UNLESS OTHERWISE NOTED).
- THE OWNER(S) HEREBY CERTIFY THAT ALL BOUNDARY CORNERS OF THE LOTS LOCATED WITHIN THIS SUBDIVISION WILL BE MONUMENTED ON THE GROUND WITH 1/2" IRON RODS (OR OTHER STABLE MATERIAL) PRIOR TO LOT SALES.
- THE BEARINGS, DISTANCES, AREAS AND COORDINATES SHOWN HEREON ARE TEXAS STATE PLANE COORDINATE SYSTEM GRID, SOUTH CENTRAL ZONE (4204), AS ESTABLISHED BY GLOBAL POSITIONING SYSTEM, THE GRID TO SURFACE SCALE FACTOR FOR ALL DISTANCES IS 1.000178.
- ALL ELEVATIONS SHOWN HEREON ARE REFERENCED TO THE NORTH AMERICAN VERTICAL DATUM OF 1988 (NAVD'88).
- OWNER MUST COMPLY WITH THE STREETScape REQUIREMENTS OF THE UNIFIED DEVELOPMENT CODE (SECTION 35-512) DURING ANY CONSTRUCTION PHASE.
- TREE PRESERVE AREAS SHALL BE IN ACCORDANCE WITH THE TREE STAND DELINEATION PLAN (A/P 1473824) FOR THIS MASTER DEVELOPMENT PLAN, APPROVED ON JULY 8, 2008, CURRENTLY ON FILE WITH THE CITY OF SAN ANTONIO DEPARTMENT OF DEVELOPMENT SERVICES.
- THE MAINTENANCE OF ALL PRIVATE STREETS, OPEN SPACE, GREENBELTS, PARKS, DRAINAGE EASEMENTS AND EASEMENTS OF ANY NATURE WITHIN THE CANYONS AT SCENIC LOOP SUBDIVISION SHALL BE THE RESPONSIBILITY OF THE HOME OWNERS' ASSOCIATION OR THEIR SUCCESSORS AND NOT THE RESPONSIBILITY OF THE CITY OF SAN ANTONIO OR BEXAR COUNTY TO INCLUDE BUT NOT LIMITED TO: LOTS 904 & 905 BLOCK 9, LOT 902, BLOCK 11, AND LOT 999, BLOCK 6.
- IN AN EFFORT TO MEET THE CITY OF SAN ANTONIO'S FIRE FLOW REQUIREMENTS FOR THE PROPOSED RESIDENTIAL DEVELOPMENT, THE PUBLIC WATER MAIN SYSTEM HAS BEEN DESIGNED FOR A MINIMUM FIRE FLOW DEMAND OF 2000 GPM AT 25 PSI RESIDUAL PRESSURE. THE FIRE FLOW REQUIREMENTS FOR INDIVIDUAL STRUCTURES WILL BE REVIEWED DURING THE BUILDING PERMIT PROCESS IN ACCORDANCE WITH THE PROCEDURES SET FORTH BY THE CITY OF SAN ANTONIO DIRECTOR OF PLANNING AND DEVELOPMENT SERVICES AND THE SAN ANTONIO FIRE DEPARTMENT FIRE MARSHAL.
- THE PRIVATE STREET (LOT 999, BLOCK 6) IS AN EGTC, DRAINAGE AND WATER EASEMENT. THE REMAINING 900 SERIES LOTS ARE DRAINAGE EASEMENTS ONLY.
- A LEGAL INSTRUMENT ESTABLISHING A PLAN FOR THE USE AND PERMANENT MAINTENANCE OF THE COMMON AREAS/FACILITIES DESIGNATED ON THIS PLAT IS BEING RECORDED ON THE SAME DATE AS THIS PLAT.

- SETBACKS IMPOSED ON THIS PLAT ARE AT THE DISCRETION OF THE DEVELOPER OR BEXAR COUNTY AND ARE NOT SUBJECT TO ENFORCEMENT BY THE CITY OF SAN ANTONIO.
- THE SAN ANTONIO WATER SYSTEM IS HEREBY GRANTED THE RIGHT OF INGRESS AND EGRESS ACROSS GRANTORS ADJACENT PROPERTY TO ACCESS THE WATER EASEMENT(S) SHOWN ON THIS PLAT.
- THE DEVELOPER DEDICATES THE WATER MAINS TO THE SAN ANTONIO WATER SYSTEM UPON COMPLETION BY THE DEVELOPER AND ACCEPTANCE BY THE SAN ANTONIO WATER SYSTEM. THE SAN ANTONIO WATER SYSTEM WILL OWN AND MAINTAIN SAID WATER MAINS WHICH ARE LOCATED WITHIN THIS PARTICULAR PLAT.

### DRAINAGE NOTES:

NO STRUCTURE, FENCES, WALLS OR OTHER OBSTRUCTIONS THAT IMPEDE DRAINAGE SHALL BE PLACED WITHIN THE LIMITS OF THE DRAINAGE EASEMENTS SHOWN ON THIS PLAT.

NO LANDSCAPING OR OTHER TYPE OF MODIFICATIONS WHICH ALTER THE CROSS-SECTIONS OF THE DRAINAGE EASEMENT, AS APPROVED, SHALL BE ALLOWED WITHOUT THE APPROVAL OF THE DIRECTOR OF PUBLIC WORKS.

THE CITY OF SAN ANTONIO AND BEXAR COUNTY SHALL HAVE THE RIGHT TO INGRESS AND EGRESS OVER THE GRANTORS ADJACENT PROPERTY TO REMOVE ANY IMPEDING OBSTRUCTIONS PLACED WITHIN THE LIMITS OF SAID DRAINAGE EASEMENTS AND TO MAKE ANY MODIFICATIONS OR IMPROVEMENTS WITHIN SAID DRAINAGE EASEMENTS.

RESIDENTIAL FINISHED FLOOR ELEVATIONS SHALL BE A MINIMUM OF EIGHT (8) INCHES ABOVE FINISHED ADJACENT GRADE.



**JONES & CARTER**

Texas Board of Professional Engineers Registration No. F-439  
Texas Board of Professional Land Surveying Registration No. 100461-05  
1000 Central Parkway North, Suite 100 • San Antonio, Texas 78232 • 210.494.5511  
DATE OF PRINT: 7/6/2015

STATE OF TEXAS  
COUNTY OF BEXAR

THE OWNER OF LAND SHOWN ON THIS PLAT IN PERSON OR THROUGH A DULY AUTHORIZED AGENT, DEDICATES TO THE USE OF THE PUBLIC, EXCEPT AREAS IDENTIFIED AS PRIVATE OR PART OF AN ENCLAVE OR PLANNED UNIT DEVELOPMENT, FOREVER ALL STREETS, ALLEYS, PARKS, WATERCOURSES, DRAINS, EASEMENTS AND PUBLIC PLACES THEREON SHOWN FOR THE PURPOSE AND CONSIDERATION THEREIN EXPRESSED.

OWNER/DEVELOPER: JAY PATTERSON, PRESIDENT  
SOUTHERLAND CANYONS, LLC  
A DELAWARE LIMITED LIABILITY COMPANY  
110 RIVER CROSSING BLVD., STE. 1 SPRING BRANCH, TEXAS 78070  
TELEPHONE (830)228-5263

STATE OF TEXAS  
COUNTY OF BEXAR

BEFORE ME, THE UNDERSIGNED AUTHORITY ON THIS DAY PERSONALLY APPEARED JAY PATTERSON KNOWN TO ME TO BE THE PERSON WHOSE NAME IS SUBSCRIBED TO THE FOREGOING INSTRUMENT, AND ACKNOWLEDGED TO ME THAT HE EXECUTED THE SAME FOR THE PURPOSES AND CONSIDERATIONS THEREIN EXPRESSED AND IN THE CAPACITY THEREIN STATED. GIVEN UNDER MY HAND AND SEAL OF OFFICE THIS

6 DAY OF July A.D. 20 15

*Laurie A. Rotman*  
NOTARY PUBLIC, BEXAR COUNTY, TEXAS

### CERTIFICATE OF APPROVAL

THE UNDERSIGNED, COUNTY JUDGE OF BEXAR COUNTY, TEXAS AND PRESIDING OFFICER OF THE COMMISSIONERS COURT OF BEXAR COUNTY, DOES HEREBY CERTIFY THAT THE ATTACHED PLAT WAS DULY FILED WITH THE COMMISSIONERS COURT OF BEXAR COUNTY, TEXAS ON AND THAT AFTER EXAMINATION IT APPEARED THAT SAID PLAT IS IN CONFORMITY WITH THE STATUTES, RULES AND REGULATIONS GOVERNING SAME, AND THIS PLAT WAS APPROVED BY THE SAID COMMISSIONERS COURT.

ON THIS \_\_\_\_\_ DAY OF \_\_\_\_\_ A.D. 20 \_\_\_\_\_

COUNTY JUDGE, BEXAR COUNTY, TEXAS

COUNTY CLERK, BEXAR COUNTY, TEXAS

THIS PLAT OF THE CANYONS AT SCENIC LOOP UNIT 6D P.U.D. HAS BEEN SUBMITTED TO AND CONSIDERED BY THE PLANNING COMMISSION OF THE CITY OF SAN ANTONIO, TEXAS, IS HEREBY APPROVED BY SUCH COMMISSION IN ACCORDANCE WITH STATE OR LOCAL LAWS AND REGULATIONS; AND/OR WHERE ADMINISTRATIVE EXCEPTION(S) AND/OR VARIANCE(S) HAVE BEEN GRANTED.

DATED THIS \_\_\_\_\_ DAY OF \_\_\_\_\_, A.D. 20 \_\_\_\_\_

BY: \_\_\_\_\_ CHAIRMAN

BY: \_\_\_\_\_ SECRETARY

STATE OF TEXAS  
COUNTY OF BEXAR

I, \_\_\_\_\_, COUNTY CLERK OF BEXAR COUNTY, DO HEREBY CERTIFY THAT THIS PLAT WAS FILED FOR RECORD IN MY OFFICE, ON THE \_\_\_\_\_ DAY OF \_\_\_\_\_, A.D. 20 \_\_\_\_\_ AT \_\_\_\_\_ M. AND DULY RECORDED THE \_\_\_\_\_ DAY OF \_\_\_\_\_, A.D. 20 \_\_\_\_\_ AT \_\_\_\_\_ M. IN THE DEED AND PLAT RECORDS OF BEXAR COUNTY, IN BOOK/ VOLUME \_\_\_\_\_ ON PAGE \_\_\_\_\_ IN TESTIMONY WHEREOF, WITNESS MY HAND AND OFFICIAL SEAL OF OFFICE, THIS \_\_\_\_\_ DAY OF \_\_\_\_\_, A.D. 20 \_\_\_\_\_

COUNTY CLERK, BEXAR COUNTY, TEXAS

BY: \_\_\_\_\_, DEPUTY

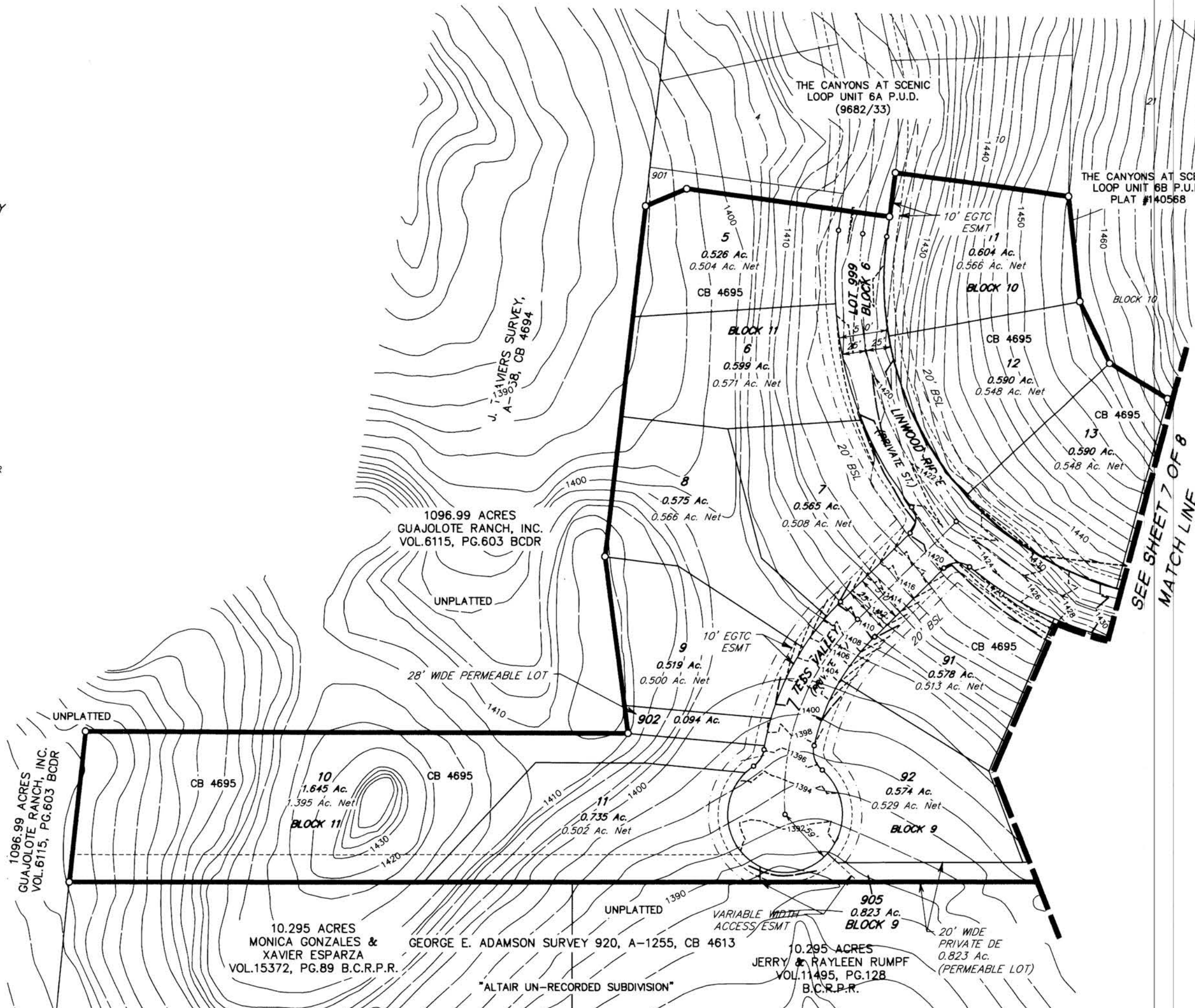

EXISTING AND PROPOSED CONTOURS

SHEET 6 OF 8



Civil Job No. S0406-0020-00

File: P:\PROJECTS\40406 southland\0020 the canyons unit 6d\Chd\Const.dwg (Plat S0406-0020 UNIT 6D PLAT.dwg)



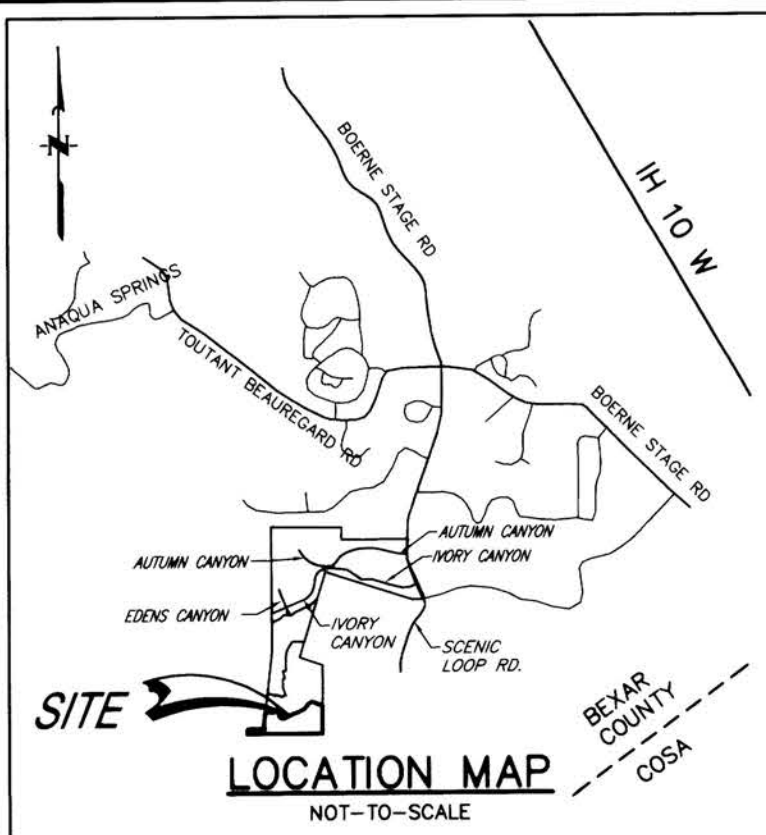

### LEGEND

- BSL ----- BUILDING SETBACK LINE  
BCDR ----- BEXAR COUNTY DEED RECORDS  
BCRPR ----- BEXAR COUNTY REAL PROPERTY RECORDS  
BCDPR ----- BEXAR COUNTY DEED & PLAT RECORDS  
EGTC ----- ELECTRIC, GAS, TELEPHONE & CABLE TELEVISION  
CVE ----- CLEAR VISION EASEMENT  
DE ----- DRAINAGE EASEMENT  
ESMT ----- EASEMENT  
CVE ----- CLEAR VISION EASEMENT  
(LOT) ----- OVERALL LOT DIMENSION  
(9682/33) ----- VOL.9682, PGS.33-40 BEXAR COUNTY DEED AND PLAT RECORDS

CLEAR VISION EASEMENT NOTE:  
CLEAR VISION EASEMENTS MUST BE FREE OF VISUAL OBSTRUCTIONS, E.G. STRUCTURES, WALLS, FENCES, AND VEGETATION, WHICH ARE HIGHER THAN THREE (3) FEET AND LOWER THAN EIGHT (8) FEET ABOVE THE PAVEMENT.

TREE NOTE:  
THIS SUBDIVISION IS SUBJECT TO A MASTER TREE PERMIT (A/P# 1399468) WHICH REQUIRES COMPLIANCE BY THE DEVELOPER AND/OR BUILDER. THE MASTER TREE PERMIT IS ON FILE AT THE CITY OF SAN ANTONIO ARBORIST OFFICE. NO TREES OR UNDERSTORY SHALL BE REMOVED WITHOUT PRIOR CONSULTATION WITH THE CITY ARBORIST OFFICE 35-477(h).

EDU NOTE:  
THE NUMBER OF EQUIVALENT DWELLING UNITS (EDUs) PAID FOR THIS SUBDIVISION PLAT ARE KEPT ON FILE AT THE SAN ANTONIO WATER SYSTEM UNDER THE PLAT NUMBER ISSUED BY THE DEVELOPMENT SERVICES DEPARTMENT.

IMPACT FEE PAYMENT NOTE:  
WATER AND/OR WASTEWATER IMPACT FEES WERE NOT PAID AT THE TIME OF PLATTING FOR THIS PLAT. ALL IMPACT FEES MUST BE PAID PRIOR TO THE WATER METER SET AND/OR PRIOR TO THE WASTEWATER SERVICE CONNECTION.

C.P.S. ENERGY NOTES:  
1. THE CITY OF SAN ANTONIO AS PART OF ITS ELECTRIC AND GAS SYSTEM (CITY PUBLIC SERVICE BOARD) IS HEREBY DEDICATING THE EASEMENTS AND RIGHTS-OF-WAY FOR ELECTRIC AND GAS DISTRIBUTION AND SERVICE FACILITIES IN THE AREAS DESIGNATED ON THIS PLAT AS "ELECTRIC EASEMENT," "GAS EASEMENT," "ANCHOR EASEMENT," "SERVICE EASEMENT," "OVERHANG EASEMENT," "UTILITY EASEMENT," AND "TRANSFORMER EASEMENT" FOR THE PURPOSE OF INSTALLING, CONSTRUCTING, RECONSTRUCTING, MAINTAINING, REMOVING, INSPECTING, PATROLLING, AND ERECTING POLES, HANGINGS OR BURYING WIRES, CABLES, CONDUITS, PIPELINES OR TRANSFORMERS, EACH WITH ITS NECESSARY APPURTENANCES TOGETHER WITH THE RIGHT OF INGRESS AND EGRESS OVER GRANTOR'S ADJACENT LAND, THE RIGHT TO RELOCATE SAID FACILITIES WITHIN SAID EASEMENT AND RIGHT-OF-WAY AREAS, AND THE RIGHT TO REMOVE FROM SAID LANDS ALL TREES OR PARTS THEREOF, OR OTHER OBSTRUCTIONS WHICH ENDANGER OR MAY INTERFERE WITH THE EFFICIENCY OF SAID LINES OR APPURTENANCES THERETO. IT IS AGREED AND UNDERSTOOD THAT NO BUILDINGS, CONCRETE SLABS, OR WALLS WILL BE PLACED WITHIN SAID EASEMENT AREA.  
2. ANY CPS MONETARY LOSS RESULTING FROM MODIFICATIONS REQUIRED OF CPS EQUIPMENT, LOCATED WITHIN SAID EASEMENT, DUE TO GRADE CHANGES OR GROUND ELEVATION ALTERATIONS, SHALL BE CHARGED TO THE PERSON OR PERSONS DEEMED RESPONSIBLE FOR SAID GRADE CHANGES OR GROUND ELEVATION ALTERATION.  
3. THIS PLAT DOES NOT AMEND, ALTER, RELEASE OR OTHERWISE AFFECT ANY EXISTING ELECTRIC, GAS, WATER, SEWER, DRAINAGE, TELEPHONE, CABLE EASEMENTS OR ANY OTHER EASEMENTS FOR UTILITIES UNLESS THE CHANGES TO SUCH EASEMENTS ARE DESCRIBED BELOW.  
4. CONCRETE DRIVEWAY APPROACHES ARE ALLOWED WITHIN THE FIVE (5) FOOT WIDE ELECTRIC AND GAS EASEMENTS WHEN LOTS ARE SERVED ONLY BY REAR LOT UNDERGROUND ELECTRIC AND GAS FACILITIES.  
5. ROOF OVERHANGS ARE ALLOWED WITHIN THE FIVE (5) FOOT WIDE ELECTRIC, GAS, TELEPHONE AND CABLE T.V. EASEMENTS WHEN ONLY UNDERGROUND ELECTRIC, GAS, TELEPHONE AND CABLE T.V. FACILITIES ARE PROPOSED OR EXISTING WITHIN THOSE FIVE (5) FOOT WIDE EASEMENTS.

STATE OF TEXAS  
COUNTY OF BEXAR

I HEREBY CERTIFY THAT PROPER ENGINEERING CONSIDERATION HAS BEEN GIVEN THIS PLAT TO THE MATTERS OF STREETS, LOTS AND DRAINAGE LAYOUT. TO THE BEST OF MY KNOWLEDGE THIS PLAT CONFORMS TO ALL REQUIREMENTS OF THE UNIFIED DEVELOPMENT CODE, EXCEPT FOR THOSE VARIANCES GRANTED BY THE SAN ANTONIO PLANNING COMMISSION.

*Jack Steven Brown* 7/6/2015  
LICENSED PROFESSIONAL ENGINEER

STATE OF TEXAS  
COUNTY OF BEXAR

I HEREBY CERTIFY THAT THE ABOVE PLAT CONFORMS TO THE MINIMUM STANDARDS SET FORTH BY THE TEXAS BOARD OF PROFESSIONAL LAND SURVEYING ACCORDING TO AN ACTUAL SURVEY MADE ON THE GROUND BY JONES & CARTER, INC.

*John G. Mosier* 7/6/2015  
REGISTERED PROFESSIONAL LAND SURVEYOR

### GENERAL NOTE

- ALL EXTERIOR BOUNDARY LINES OF THIS SUBDIVISION WHICH ARE COMMON WITH THE ORIGINAL SURVEY BOUNDARY ARE MONUMENTED ON THE GROUND WITH 1/2" DIAMETER IRON RODS (UNLESS OTHERWISE NOTED).
- THE OWNER(S) HEREBY CERTIFY THAT ALL BOUNDARY CORNERS OF THE LOTS LOCATED WITHIN THIS SUBDIVISION WILL BE MONUMENTED ON THE GROUND WITH 1/2" IRON RODS (OR OTHER STABLE MATERIAL) PRIOR TO LOT SALES.
- THE BEARINGS, DISTANCES, AREAS AND COORDINATES SHOWN HEREON ARE TEXAS STATE PLANE COORDINATE SYSTEM GRID, SOUTH CENTRAL ZONE (4204), AS ESTABLISHED BY GLOBAL POSITIONING SYSTEM, THE GRID TO SURFACE SCALE FACTOR FOR ALL DISTANCES IS 1.000178.
- ALL ELEVATIONS SHOWN HEREON ARE REFERENCED TO THE NORTH AMERICAN VERTICAL DATUM OF 1988 (NAVD'88).
- OWNER MUST COMPLY WITH THE STREETScape REQUIREMENTS OF THE UNIFIED DEVELOPMENT CODE (SECTION 35-512) DURING ANY CONSTRUCTION PHASE.
- TREE PRESERVE AREAS SHALL BE IN ACCORDANCE WITH THE TREE STAND DELINEATION PLAN (A/P 1473824) FOR THIS MASTER DEVELOPMENT PLAN, APPROVED ON JULY 8, 2008, CURRENTLY ON FILE WITH THE CITY OF SAN ANTONIO DEPARTMENT OF DEVELOPMENT SERVICES.
- THE MAINTENANCE OF ALL PRIVATE STREETS, OPEN SPACE, GREENBELTS, PARKS, DRAINAGE EASEMENTS AND EASEMENTS OF ANY NATURE WITHIN THE CANYONS AT SCENIC LOOP SUBDIVISION SHALL BE THE RESPONSIBILITY OF THE HOME OWNERS' ASSOCIATION OR THEIR SUCCESSORS AND NOT THE RESPONSIBILITY OF THE CITY OF SAN ANTONIO OR BEXAR COUNTY TO INCLUDE BUT NOT LIMITED TO: LOTS 904 & 905 BLOCK 9, LOT 902, BLOCK 11, AND LOT 999, BLOCK 6.
- IN AN EFFORT TO MEET THE CITY OF SAN ANTONIO'S FIRE FLOW REQUIREMENTS FOR THE PROPOSED RESIDENTIAL DEVELOPMENT, THE PUBLIC WATER MAIN SYSTEM HAS BEEN DESIGNED FOR A MINIMUM FIRE FLOW DEMAND OF 2000 GPM AT 25 PSI RESIDUAL PRESSURE. THE FIRE FLOW REQUIREMENTS FOR INDIVIDUAL STRUCTURES WILL BE REVIEWED DURING THE BUILDING PERMIT PROCESS IN ACCORDANCE WITH THE PROCEDURES SET FORTH BY THE CITY OF SAN ANTONIO DIRECTOR OF PLANNING AND DEVELOPMENT SERVICES AND THE SAN ANTONIO FIRE DEPARTMENT FIRE MARSHAL.
- THE PRIVATE STREET (LOT 999, BLOCK 8) IS AN EGTC, DRAINAGE AND WATER EASEMENT. THE REMAINING 900 SERIES LOTS ARE DRAINAGE EASEMENTS ONLY.
- A LEGAL INSTRUMENT ESTABLISHING A PLAN FOR THE USE AND PERMANENT MAINTENANCE OF THE COMMON AREAS/FACILITIES DESIGNATED ON THIS PLAT IS BEING RECORDED ON THE SAME DATE AS THIS PLAT.

- SETBACKS IMPOSED ON THIS PLAT ARE AT THE DISCRETION OF THE DEVELOPER OR BEXAR COUNTY AND ARE NOT SUBJECT TO ENFORCEMENT BY THE CITY OF SAN ANTONIO.
- THE SAN ANTONIO WATER SYSTEM IS HEREBY GRANTED THE RIGHT OF INGRESS AND EGRESS ACROSS GRANTOR'S ADJACENT PROPERTY TO ACCESS THE WATER EASEMENT(S) SHOWN ON THIS PLAT.
- THE DEVELOPER DEDICATES THE WATER MAINS TO THE SAN ANTONIO WATER SYSTEM UPON COMPLETION BY THE DEVELOPER AND ACCEPTANCE BY THE SAN ANTONIO WATER SYSTEM. THE SAN ANTONIO WATER SYSTEM WILL OWN AND MAINTAIN SAID WATER MAINS WHICH ARE LOCATED WITHIN THIS PARTICULAR PLAT.

### DRAINAGE NOTES:

NO STRUCTURE, FENCES, WALLS OR OTHER OBSTRUCTIONS THAT IMPEDE DRAINAGE SHALL BE PLACED WITHIN THE LIMITS OF THE DRAINAGE EASEMENTS SHOWN ON THIS PLAT.

NO LANDSCAPING OR OTHER TYPE OF MODIFICATIONS WHICH ALTER THE CROSS-SECTIONS OF THE DRAINAGE EASEMENT, AS APPROVED, SHALL BE ALLOWED WITHOUT THE APPROVAL OF THE DIRECTOR OF PUBLIC WORKS.

THE CITY OF SAN ANTONIO AND BEXAR COUNTY SHALL HAVE THE RIGHT TO INGRESS AND EGRESS OVER THE GRANTOR'S ADJACENT PROPERTY TO REMOVE ANY IMPEDING OBSTRUCTIONS PLACED WITHIN THE LIMITS OF SAID DRAINAGE EASEMENTS AND TO MAKE ANY MODIFICATIONS OR IMPROVEMENTS WITHIN SAID DRAINAGE EASEMENTS.

RESIDENTIAL FINISHED FLOOR ELEVATIONS SHALL BE A MINIMUM OF EIGHT (8) INCHES ABOVE FINISHED ADJACENT GRADE.

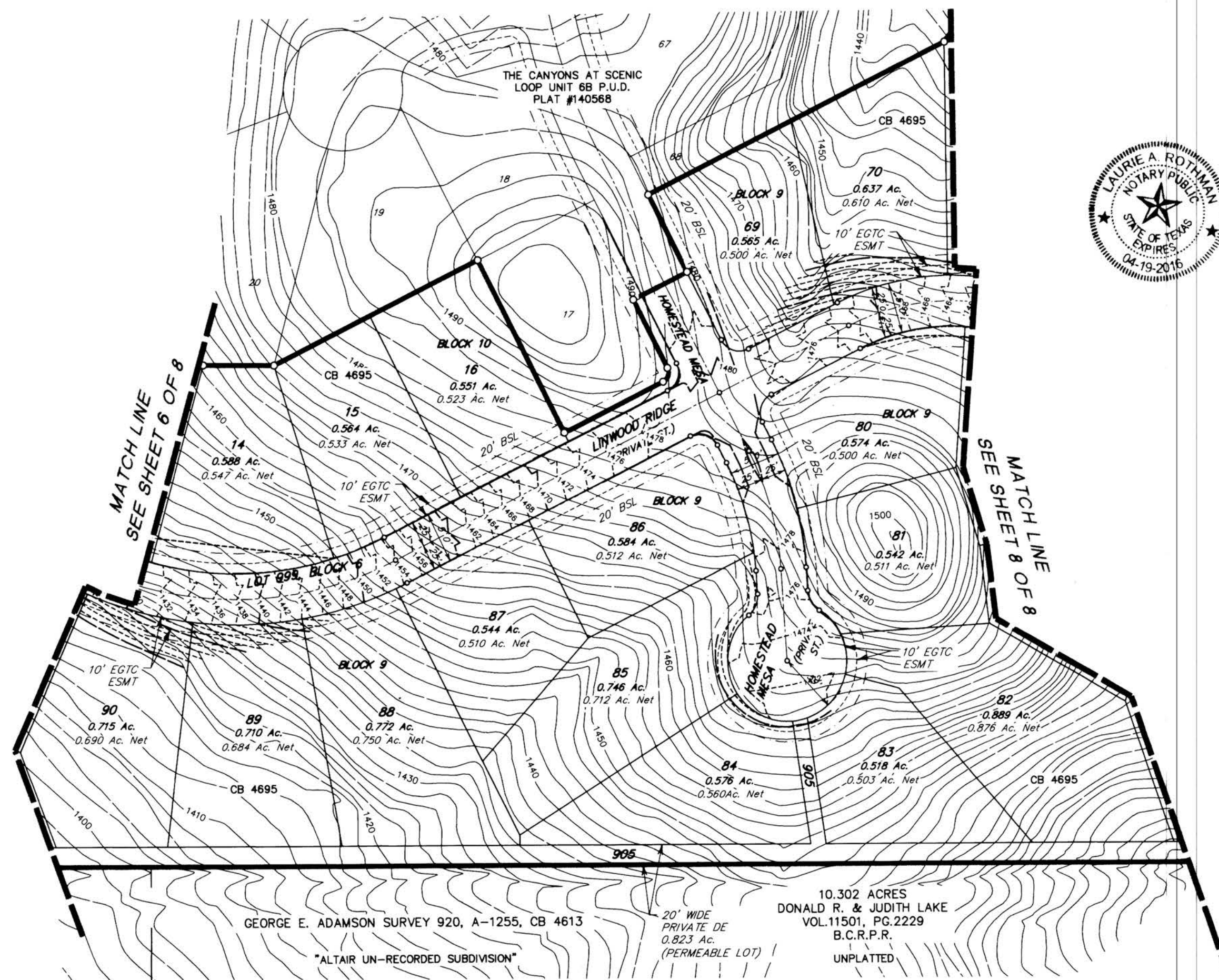

## PLAT NUMBER 150305

### SUBDIVISION PLAT ESTABLISHING THE CANYONS AT SCENIC LOOP UNIT 6D P.U.D.

BEING 32.893 ACRES OF LAND SITUATED WITHIN THE G.C. & S.F. RR COMPANY SURVEY 917, ABSTRACT 1201, C.B. 4695, BEXAR COUNTY, TEXAS; BEING A PORTION OF 135.544 ACRES DESCRIBED IN INSTRUMENT TO SOUTHERLAND CANYONS, LLC, RECORDED IN VOLUME 17026, PAGE 622 OF THE BEXAR COUNTY REAL PROPERTY RECORDS

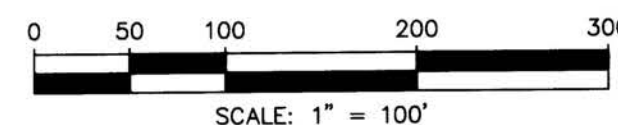

**JONES & CARTER**  
Texas Board of Professional Engineers Registration No. F-439  
Texas Board of Professional Land Surveying Registration No. 100461-05  
1000 Central Parkway North, Suite 100 • San Antonio, Texas 78232 • 210.494.5511  
DATE OF PRINT: 7/6/2015

STATE OF TEXAS  
COUNTY OF BEXAR

THE OWNER OF LAND SHOWN ON THIS PLAT, IN PERSON OR THROUGH A DULY AUTHORIZED AGENT, DEDICATES TO THE USE OF THE PUBLIC, EXCEPT AREAS IDENTIFIED AS PRIVATE OR PART OF AN ENCLAVE OR PLANNED UNIT DEVELOPMENT, FOREVER ALL STREETS, ALLEYS, PARKS, WATERCOURSES, DRAINS, EASEMENTS AND PUBLIC PLACES THEREON SHOWN FOR THE PURPOSE AND CONSIDERATION THEREIN EXPRESSED.

OWNER/DEVELOPER: JAY PATTERSON, PRESIDENT  
SOUTHERLAND CANYONS, LLC  
A DELAWARE LIMITED LIABILITY COMPANY  
110 RIVER CROSSING BLVD., STE. 1 SPRING BRANCH, TEXAS 78070  
TELEPHONE (830) 228-5263

STATE OF TEXAS  
COUNTY OF BEXAR

BEFORE ME, THE UNDERSIGNED AUTHORITY ON THIS DAY PERSONALLY APPEARED JAY PATTERSON KNOWN TO ME TO BE THE PERSON WHOSE NAME IS SUBSCRIBED TO THE FOREGOING INSTRUMENT, AND ACKNOWLEDGED TO ME THAT HE EXECUTED THE SAME FOR THE PURPOSES AND CONSIDERATIONS THEREIN EXPRESSED AND IN THE CAPACITY THEREIN STATED, GIVEN UNDER MY HAND AND SEAL OF OFFICE THIS

6 DAY OF July A.D. 2015

*Laurie A. Rothman*  
NOTARY PUBLIC, BEXAR COUNTY, TEXAS

### CERTIFICATE OF APPROVAL

THE UNDERSIGNED, COUNTY JUDGE OF BEXAR COUNTY, TEXAS AND PRESIDING OFFICER OF THE COMMISSIONERS COURT OF BEXAR COUNTY, DOES HEREBY CERTIFY THAT THE ATTACHED PLAT WAS DULY FILED WITH THE COMMISSIONERS COURT OF BEXAR COUNTY, TEXAS ON AND THAT AFTER EXAMINATION IT APPEARED THAT SAID PLAT IS IN CONFORMITY WITH THE STATUTES, RULES AND REGULATIONS GOVERNING SAME, AND THIS PLAT WAS APPROVED BY THE SAID COMMISSIONERS COURT.

ON THIS \_\_\_\_\_ DAY OF \_\_\_\_\_ A.D. 20 \_\_\_\_\_

COUNTY JUDGE, BEXAR COUNTY, TEXAS

COUNTY CLERK, BEXAR COUNTY, TEXAS

THIS PLAT OF THE CANYONS AT SCENIC LOOP UNIT 6D P.U.D. HAS BEEN SUBMITTED TO AND CONSIDERED BY THE PLANNING COMMISSION OF THE CITY OF SAN ANTONIO, TEXAS, IS HEREBY APPROVED BY SUCH COMMISSION IN ACCORDANCE WITH STATE OR LOCAL LAWS AND REGULATIONS; AND/OR WHERE ADMINISTRATIVE EXCEPTION(S) AND/OR VARIANCE(S) HAVE BEEN GRANTED.

DATED THIS \_\_\_\_\_ DAY OF \_\_\_\_\_ A.D. 20 \_\_\_\_\_

BY: \_\_\_\_\_ CHAIRMAN

BY: \_\_\_\_\_ SECRETARY

STATE OF TEXAS  
COUNTY OF BEXAR

I, \_\_\_\_\_, COUNTY CLERK OF BEXAR COUNTY, DO HEREBY CERTIFY THAT THIS PLAT WAS FILED FOR RECORD IN MY OFFICE, ON THE \_\_\_\_\_ DAY OF \_\_\_\_\_ A.D. 20 \_\_\_\_\_ AT \_\_\_\_\_ M. AND DULY RECORDED THE \_\_\_\_\_ DAY OF \_\_\_\_\_ A.D. 20 \_\_\_\_\_ AT \_\_\_\_\_ M. IN THE DEED AND PLAT RECORDS OF BEXAR COUNTY, IN BOOK/ VOLUME \_\_\_\_\_ ON PAGE \_\_\_\_\_ IN TESTIMONY WHEREOF, WITNESS MY HAND AND OFFICIAL SEAL OF OFFICE, THIS \_\_\_\_\_ DAY OF \_\_\_\_\_ A.D. 20 \_\_\_\_\_

COUNTY CLERK, BEXAR COUNTY, TEXAS

BY: \_\_\_\_\_ DEPUTY



EXISTING AND PROPOSED CONTOURS

SHEET 7 OF 8



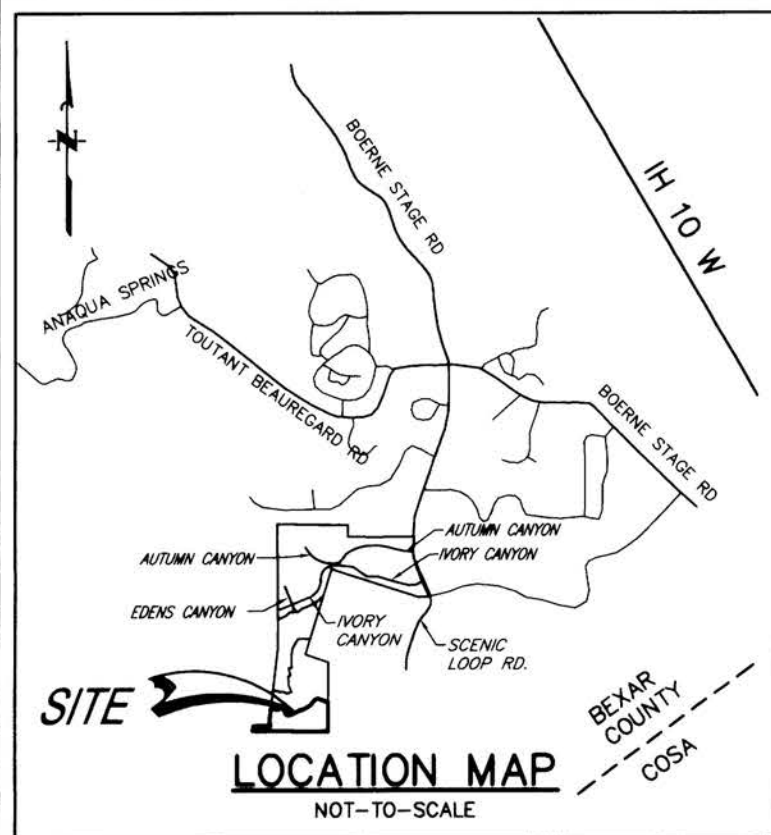

### LEGEND

BSL	-----	BUILDING SETBACK LINE
BCDR	-----	BEXAR COUNTY DEED RECORDS
BCRPR	-----	BEXAR COUNTY REAL PROPERTY RECORDS
BCDPR	-----	BEXAR COUNTY DEED & PLAT RECORDS
EGTC	-----	ELECTRIC, GAS, TELEPHONE & CABLE TELEVISION
CVE	-----	CLEAR VISION EASEMENT
DE	-----	DRAINAGE EASEMENT
ESMT	-----	EASEMENT
CVE	-----	CLEAR VISION EASEMENT
(LOT)	-----	OVERALL LOT DIMENSION
(9682/33)	-----	VOL.9682, PGS.33-40 BEXAR COUNTY DEED AND PLAT RECORDS

**CLEAR VISION EASEMENT NOTE:**  
CLEAR VISION EASEMENTS MUST BE FREE OF VISUAL OBSTRUCTIONS, E.G. STRUCTURES, WALLS, FENCES, AND VEGETATION, WHICH ARE HIGHER THAN THREE (3) FEET AND LOWER THAN EIGHT (8) FEET ABOVE THE PAVEMENT.

**TREE NOTE:**  
THIS SUBDIVISION IS SUBJECT TO A MASTER TREE PERMIT (A/P# 1399468) WHICH REQUIRES COMPLIANCE BY THE DEVELOPER AND/OR BUILDER. THE MASTER TREE PERMIT IS ON FILE AT THE CITY OF SAN ANTONIO ARBORIST'S OFFICE. NO TREES OR UNDERSTORY SHALL BE REMOVED WITHOUT PRIOR CONSULTATION WITH THE CITY ARBORIST OFFICE 35-477(h).

**EDU NOTE:**  
THE NUMBER OF EQUIVALENT DWELLING UNITS (EDUs) PAID FOR THIS SUBDIVISION PLAT ARE KEPT ON FILE AT THE SAN ANTONIO WATER SYSTEM UNDER THE PLAT NUMBER ISSUED BY THE DEVELOPMENT SERVICES DEPARTMENT.

**IMPACT FEE PAYMENT NOTE:**  
WATER AND/OR WASTEWATER IMPACT FEES WERE NOT PAID AT THE TIME OF PLATTING FOR THIS PLAT. ALL IMPACT FEES MUST BE PAID PRIOR TO THE WATER METER SET AND/OR PRIOR TO THE WASTEWATER SERVICE CONNECTION.

**C.P.S. ENERGY NOTES:**  
1. THE CITY OF SAN ANTONIO AS PART OF ITS ELECTRIC AND GAS SYSTEM (CITY PUBLIC SERVICE BOARD) IS HEREBY DEDICATED THE EASEMENTS AND RIGHTS-OF-WAY FOR ELECTRIC AND GAS DISTRIBUTION AND SERVICE FACILITIES IN THE AREAS DESIGNATED ON THIS PLAT AS "ELECTRIC EASEMENT," "GAS EASEMENT," "ANCHOR EASEMENT," "SERVICE EASEMENT," "OVERHANG EASEMENT," "UTILITY EASEMENT," AND "TRANSFORMER EASEMENT" FOR THE PURPOSE OF INSTALLING, CONSTRUCTING, RECONSTRUCTING, MAINTAINING, REMOVING, INSPECTING, PATROLLING, AND ERECTING POLES, HANGING OR BURYING WIRES, CABLES, CONDUITS, PIPELINES OR TRANSFORMERS, EACH WITH ITS NECESSARY APPURTENANCES TOGETHER WITH THE RIGHT OF INGRESS AND EGRESS OVER GRANTOR'S ADJACENT LAND, THE RIGHT TO RELOCATE SAID FACILITIES WITHIN SAID EASEMENT AND RIGHT-OF-WAY AREAS, AND THE RIGHT TO REMOVE FROM SAID LANDS ALL TREES OR PARTS THEREOF, OR OTHER OBSTRUCTIONS WHICH ENDANGER OR MAY INTERFERE WITH THE EFFICIENCY OF SAID LINES OR APPURTENANCES THEREOF. IT IS AGREED AND UNDERSTOOD THAT NO BUILDINGS, CONCRETE SLABS, OR WALLS WILL BE PLACED WITHIN SAID EASEMENT AREA.  
2. ANY CPS MONETARY LOSS RESULTING FROM MODIFICATIONS REQUIRED OF CPS EQUIPMENT, LOCATED WITHIN SAID EASEMENT, DUE TO GRADE CHANGES OR GROUND ELEVATION ALTERATIONS SHALL BE CHARGED TO THE PERSON OR PERSONS DEEMED RESPONSIBLE FOR SAID GRADE CHANGES OR GROUND ELEVATION ALTERATION.  
3. THIS PLAT DOES NOT AMEND, ALTER, RELEASE OR OTHERWISE AFFECT ANY EXISTING ELECTRIC, GAS, WATER, SEWER, DRAINAGE, TELEPHONE, CABLE EASEMENTS OR ANY OTHER EASEMENTS FOR UTILITIES UNLESS THE CHANGES TO SUCH EASEMENTS ARE DESCRIBED BELOW.  
4. CONCRETE DRIVEWAY APPROACHES ARE ALLOWED WITHIN THE FIVE (5) FOOT WIDE ELECTRIC AND GAS EASEMENTS WHEN LOTS ARE SERVED ONLY BY REAR LOT UNDERGROUND ELECTRIC AND GAS FACILITIES.  
5. ROOF OVERHANGS ARE ALLOWED WITHIN THE FIVE (5) FOOT WIDE ELECTRIC, GAS, TELEPHONE AND CABLE T.V. EASEMENTS WHEN ONLY UNDERGROUND ELECTRIC, GAS, TELEPHONE AND CABLE T.V. FACILITIES ARE PROPOSED OR EXISTING WITHIN THOSE FIVE (5) FOOT WIDE EASEMENTS.

STATE OF TEXAS  
COUNTY OF BEXAR

I HEREBY CERTIFY THAT PROPER ENGINEERING CONSIDERATION HAS BEEN GIVEN THIS PLAT TO THE MATTERS OF STREETS, LOTS AND DRAINAGE LAYOUT, TO THE BEST OF MY KNOWLEDGE THIS PLAT CONFORMS TO ALL REQUIREMENTS OF THE UNIFIED DEVELOPMENT CODE, EXCEPT FOR THOSE VARIANCES GRANTED BY THE SAN ANTONIO PLANNING COMMISSION.

*Jack Steven Brown* 7/6/2015  
LICENSED PROFESSIONAL ENGINEER

STATE OF TEXAS  
COUNTY OF BEXAR

I HEREBY CERTIFY THAT THE ABOVE PLAT CONFORMS TO THE MINIMUM STANDARDS SET FORTH BY THE TEXAS BOARD OF PROFESSIONAL LAND SURVEYING ACCORDING TO AN ACTUAL SURVEY MADE ON THE GROUND BY JONES & CARTER, INC.

*John G. Mosier* 7/6/2015  
REGISTERED PROFESSIONAL LAND SURVEYOR

### GENERAL NOTE

- ALL EXTERIOR BOUNDARY LINES OF THIS SUBDIVISION WHICH ARE COMMON WITH THE ORIGINAL SURVEY BOUNDARY ARE MONUMENTED ON THE GROUND WITH 1/2" DIAMETER IRON RODS (UNLESS OTHERWISE NOTED).
- THE OWNER(S) HEREBY CERTIFY THAT ALL BOUNDARY CORNERS OF THE LOTS LOCATED WITHIN THIS SUBDIVISION WILL BE MONUMENTED ON THE GROUND WITH 1/2" IRON RODS (OR OTHER STABLE MATERIAL) PRIOR TO LOT SALES.
- THE BEARINGS, DISTANCES, AND COORDINATES SHOWN HEREON ARE TEXAS STATE PLANE COORDINATE SYSTEM GRID, SOUTH CENTRAL ZONE (4204), AS ESTABLISHED BY GLOBAL POSITIONING SYSTEM, THE GRID TO SURFACE SCALE FACTOR FOR ALL DISTANCES IS 1.000178.
- ALL ELEVATIONS SHOWN HEREON ARE REFERENCED TO THE NORTH AMERICAN VERTICAL DATUM OF 1988 (NAVD88).
- OWNER MUST COMPLY WITH THE STREETScape REQUIREMENTS OF THE UNIFIED DEVELOPMENT CODE (SECTION 35-512) DURING ANY CONSTRUCTION PHASE.
- TREE PRESERVE AREAS SHALL BE IN ACCORDANCE WITH THE TREE STAND DELINEATION PLAN (A/P 1473824) FOR THIS MASTER DEVELOPMENT PLAN, APPROVED ON JULY 8, 2008, CURRENTLY ON FILE WITH THE CITY OF SAN ANTONIO DEPARTMENT OF DEVELOPMENT SERVICES.
- THE MAINTENANCE OF ALL PRIVATE STREETS, OPEN SPACE, GREENBELTS, PARKS, DRAINAGE EASEMENTS AND EASEMENTS OF ANY NATURE WITHIN THE CANYONS AT SCENIC LOOP SUBDIVISION SHALL BE THE RESPONSIBILITY OF THE HOME OWNERS' ASSOCIATION OR THEIR SUCCESSORS AND NOT THE RESPONSIBILITY OF THE CITY OF SAN ANTONIO OR BEXAR COUNTY TO INCLUDE BUT NOT LIMITED TO: LOTS 904 & 905 BLOCK 9, LOT 902, BLOCK 11, AND LOT 999, BLOCK 6.
- IN AN EFFORT TO MEET THE CITY OF SAN ANTONIO'S FIRE FLOW REQUIREMENTS FOR THE PROPOSED RESIDENTIAL DEVELOPMENT, THE PUBLIC WATER MAIN SYSTEM HAS BEEN DESIGNED FOR A MINIMUM FIRE FLOW DEMAND OF 2000 GPM AT 25 PSI RESIDUAL PRESSURE. THE FIRE FLOW REQUIREMENTS FOR INDIVIDUAL STRUCTURES WILL BE REVIEWED DURING THE BUILDING PERMIT PROCESS IN ACCORDANCE WITH THE PROCEDURES SET FORTH BY THE CITY OF SAN ANTONIO DIRECTOR OF PLANNING AND DEVELOPMENT SERVICES AND THE SAN ANTONIO FIRE DEPARTMENT FIRE MARSHAL.
- THE PRIVATE STREET (LOT 999, BLOCK 6) IS AN EGTC, DRAINAGE AND WATER EASEMENT. THE REMAINING 900 SERIES LOTS ARE DRAINAGE EASEMENTS ONLY.
- A LEGAL INSTRUMENT ESTABLISHING A PLAN FOR THE USE AND PERMANENT MAINTENANCE OF THE COMMON AREAS/FACILITIES DESIGNATED ON THIS PLAT IS BEING RECORDED ON THE SAME DATE AS THIS PLAT.

- SETBACKS IMPOSED ON THIS PLAT ARE AT THE DISCRETION OF THE DEVELOPER OR BEXAR COUNTY AND ARE NOT SUBJECT TO ENFORCEMENT BY THE CITY OF SAN ANTONIO.
- THE SAN ANTONIO WATER SYSTEM IS HEREBY GRANTED THE RIGHT OF INGRESS AND EGRESS ACROSS GRANTOR'S ADJACENT PROPERTY TO ACCESS THE WATER EASEMENT(S) SHOWN ON THIS PLAT.
- THE DEVELOPER DEDICATES THE WATER MAINS TO THE SAN ANTONIO WATER SYSTEM UPON COMPLETION BY THE DEVELOPER AND ACCEPTANCE BY THE SAN ANTONIO WATER SYSTEM. THE SAN ANTONIO WATER SYSTEM WILL OWN AND MAINTAIN SAID WATER MAINS WHICH ARE LOCATED WITHIN THIS PARTICULAR PLAT.

### DRAINAGE NOTES:

NO STRUCTURE, FENCES, WALLS OR OTHER OBSTRUCTIONS THAT IMPEDE DRAINAGE SHALL BE PLACED WITHIN THE LIMITS OF THE DRAINAGE EASEMENTS SHOWN ON THIS PLAT.

NO LANDSCAPING OR OTHER TYPE OF MODIFICATIONS WHICH ALTER THE CROSS-SECTIONS OF THE DRAINAGE EASEMENT, AS APPROVED, SHALL BE ALLOWED WITHOUT THE APPROVAL OF THE DIRECTOR OF PUBLIC WORKS.

THE CITY OF SAN ANTONIO AND BEXAR COUNTY SHALL HAVE THE RIGHT TO INGRESS AND EGRESS OVER THE GRANTOR'S ADJACENT PROPERTY TO REMOVE ANY IMPEDING OBSTRUCTIONS PLACED WITHIN THE LIMITS OF SAID DRAINAGE EASEMENTS AND TO MAKE ANY MODIFICATIONS OR IMPROVEMENTS WITHIN SAID DRAINAGE EASEMENTS.

RESIDENTIAL FINISHED FLOOR ELEVATIONS SHALL BE A MINIMUM OF EIGHT (8) INCHES ABOVE FINISHED ADJACENT GRADE.

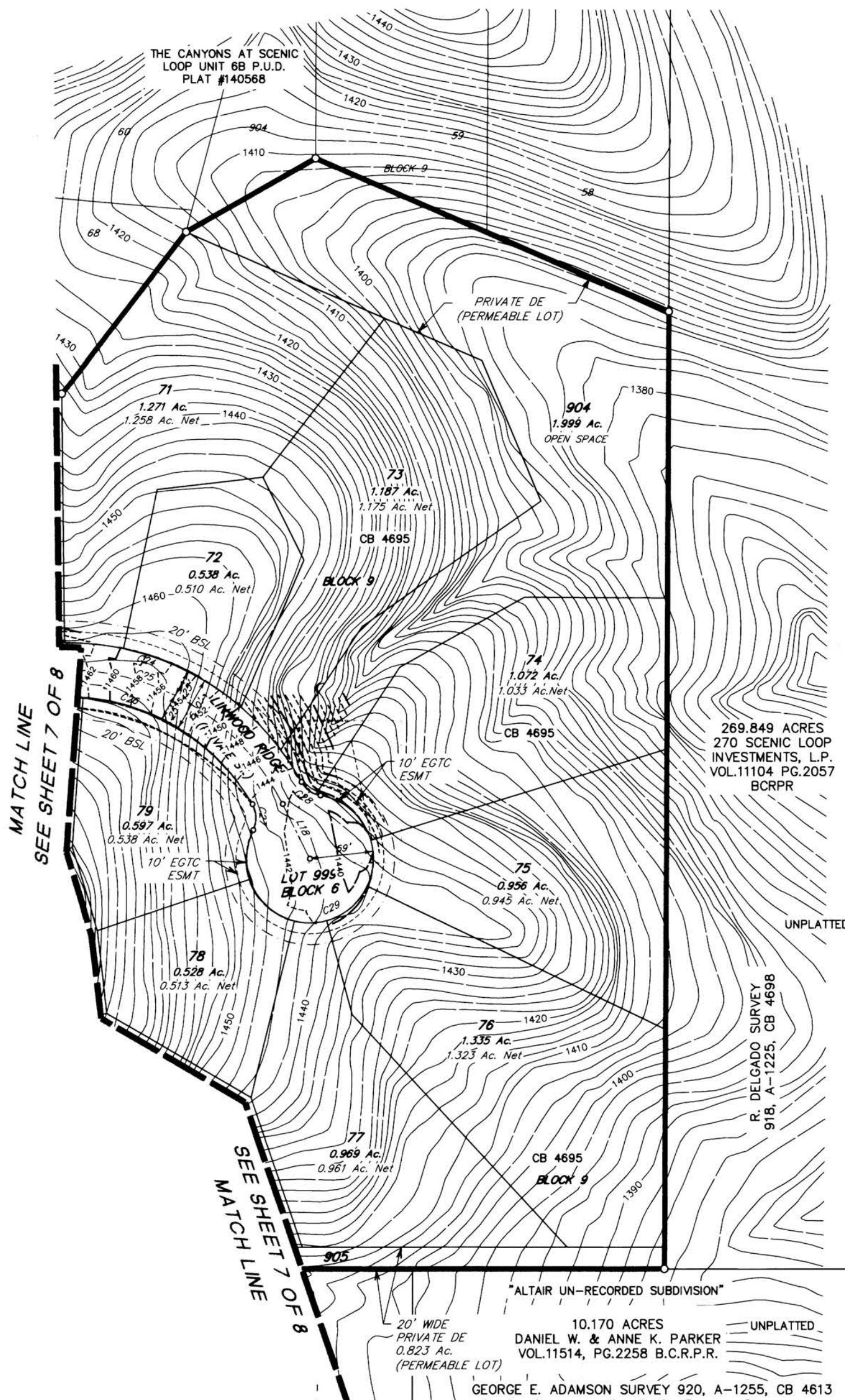

EXISTING AND PROPOSED CONTOURS

# PLAT NUMBER 150305

## SUBDIVISION PLAT ESTABLISHING THE CANYONS AT SCENIC LOOP UNIT 6D P.U.D.

BEING 32.893 ACRES OF LAND SITUATED WITHIN THE G.C. & S.F. RR COMPANY SURVEY 917, ABSTRACT 1201, C.B. 4695, BEXAR COUNTY, TEXAS; BEING A PORTION OF 135.544 ACRES DESCRIBED IN INSTRUMENT TO SOUTHERLAND CANYONS, LLC, RECORDED IN VOLUME 17026, PAGE 622 OF THE BEXAR COUNTY REAL PROPERTY RECORDS



SCALE: 1" = 100'



### JONES & CARTER

Texas Board of Professional Engineers Registration No. F-439  
Texas Board of Professional Land Surveying Registration No. 100461-05  
1100 Central Parkway North, Suite 100 • San Antonio, Texas 78232 • 210.494.5511  
DATE OF PRINT: 7/6/2015

STATE OF TEXAS  
COUNTY OF BEXAR

THE OWNER OF LAND SHOWN ON THIS PLAT, IN PERSON OR THROUGH A DULY AUTHORIZED AGENT, DEDICATES TO THE USE OF THE PUBLIC, EXCEPT AREAS IDENTIFIED AS PRIVATE OR PART OF AN ENCLAVE OR PLANNED UNIT DEVELOPMENT, FOREVER ALL STREETS, ALLEYS, PARKS, WATERCOURSES, DRAINS, EASEMENTS AND PUBLIC PLACES THEREON SHOWN FOR THE PURPOSE AND CONSIDERATION THEREIN EXPRESSED.

OWNER/DEVELOPER: JAY PATTERSON, PRESIDENT  
SOUTHERLAND CANYONS, LLC  
A DELAWARE LIMITED LIABILITY COMPANY  
110 RIVER CROSSING BLVD., STE. 1 SPRING BRANCH, TEXAS 78070  
TELEPHONE (830) 228-5263

STATE OF TEXAS  
COUNTY OF BEXAR

BEFORE ME, THE UNDERSIGNED AUTHORITY ON THIS DAY PERSONALLY APPEARED JAY PATTERSON KNOWN TO ME TO BE THE PERSON WHOSE NAME IS SUBSCRIBED TO THE FOREGOING INSTRUMENT, AND ACKNOWLEDGED TO ME THAT HE EXECUTED THE SAME FOR THE PURPOSES AND CONSIDERATIONS THEREIN EXPRESSED AND IN THE CAPACITY THEREIN STATED. GIVEN UNDER MY HAND AND SEAL OF OFFICE THIS

6 DAY OF July A.D. 2015  
*Laurie A. Rothman*  
NOTARY PUBLIC, BEXAR COUNTY, TEXAS

### CERTIFICATE OF APPROVAL

THE UNDERSIGNED, COUNTY JUDGE OF BEXAR COUNTY, TEXAS AND PRESIDING OFFICER OF THE COMMISSIONERS COURT OF BEXAR COUNTY, DOES HEREBY CERTIFY THAT THE ATTACHED PLAT WAS DULY FILED WITH THE COMMISSIONERS COURT OF BEXAR COUNTY, TEXAS ON AND THAT AFTER EXAMINATION IT APPEARED THAT SAID PLAT IS IN CONFORMITY WITH THE STATUTES, RULES AND REGULATIONS GOVERNING SAME, AND THIS PLAT WAS APPROVED BY THE SAID COMMISSIONERS COURT.

ON THIS \_\_\_\_\_ DAY OF \_\_\_\_\_ A.D. 20 \_\_\_\_\_

COUNTY JUDGE, BEXAR COUNTY, TEXAS

COUNTY CLERK, BEXAR COUNTY, TEXAS

THIS PLAT OF THE CANYONS AT SCENIC LOOP UNIT 6D P.U.D. HAS BEEN SUBMITTED TO AND CONSIDERED BY THE PLANNING COMMISSION OF THE CITY OF SAN ANTONIO, TEXAS, IS HEREBY APPROVED BY SUCH COMMISSION IN ACCORDANCE WITH STATE OR LOCAL LAWS AND REGULATIONS; AND/OR WHERE ADMINISTRATIVE EXCEPTION(S) AND/OR VARIANCE(S) HAVE BEEN GRANTED.

DATED THIS \_\_\_\_\_ DAY OF \_\_\_\_\_ A.D. 20 \_\_\_\_\_

BY: \_\_\_\_\_ CHAIRMAN

BY: \_\_\_\_\_ SECRETARY

STATE OF TEXAS  
COUNTY OF BEXAR

I, \_\_\_\_\_, COUNTY CLERK OF BEXAR COUNTY, DO HEREBY CERTIFY THAT THIS PLAT WAS FILED FOR RECORD IN MY OFFICE, ON THE \_\_\_\_\_ DAY OF \_\_\_\_\_ A.D. 20 \_\_\_\_\_ AT \_\_\_\_\_ M. AND DULY RECORDED THE \_\_\_\_\_ DAY OF \_\_\_\_\_ A.D. 20 \_\_\_\_\_ AT \_\_\_\_\_ M. IN THE DEED AND PLAT RECORDS OF BEXAR COUNTY, IN BOOK/ VOLUME \_\_\_\_\_ ON PAGE \_\_\_\_\_ IN TESTIMONY WHEREOF, WITNESS MY HAND AND OFFICIAL SEAL OF OFFICE, THIS \_\_\_\_\_ DAY OF \_\_\_\_\_ A.D. 20 \_\_\_\_\_

COUNTY CLERK, BEXAR COUNTY, TEXAS

BY: \_\_\_\_\_ DEPUTY

SHEET 8 OF 8

