

Attachment 1 Notification Plan

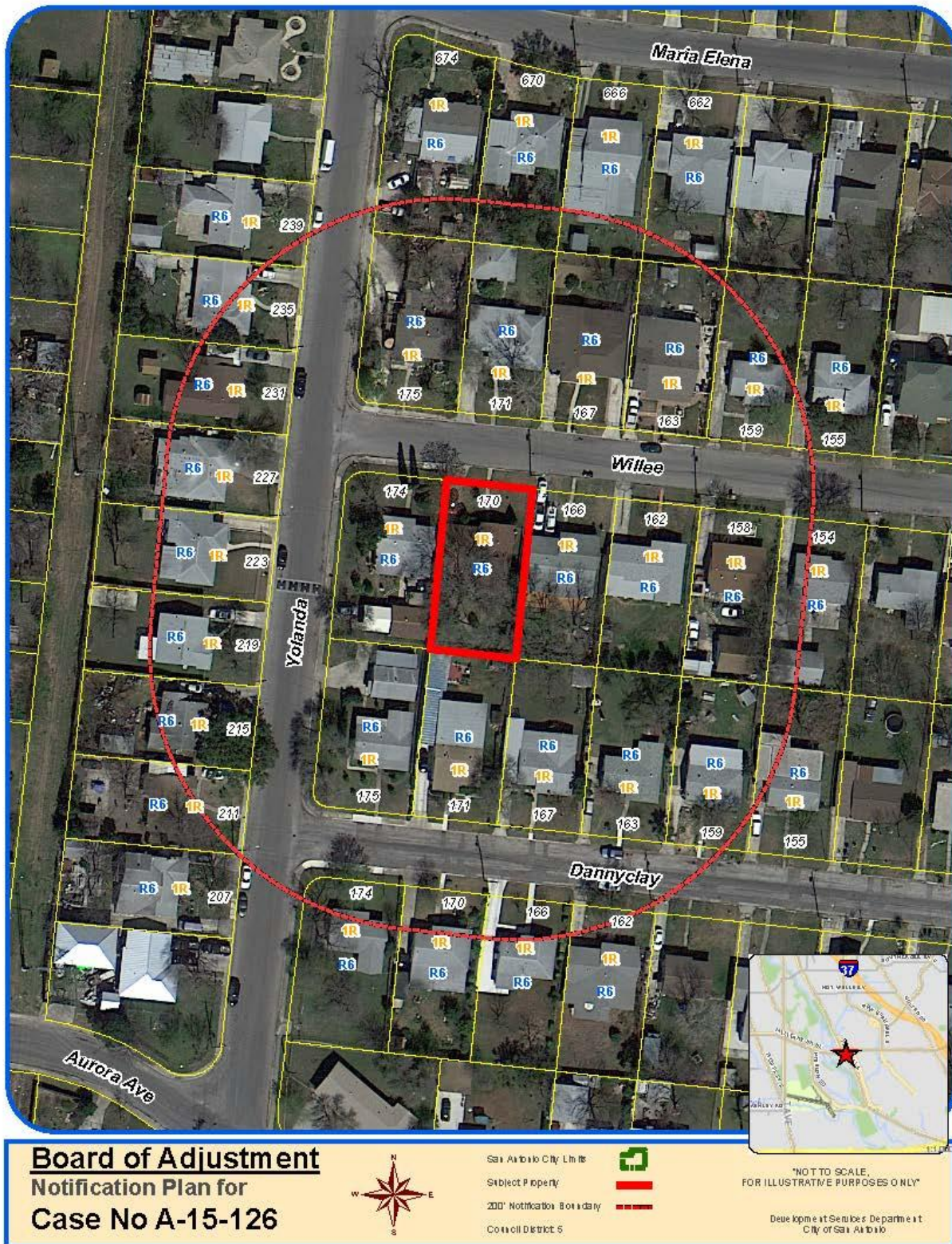

Attachment 1
Notification Plan (continued)



**Attachment 2
Plot Plan**



Variance Request: 1) variance from the four foot maximum front yard, predominately open fence height limitation, to allow a five foot tall predominately open fence in the front yard of the property.

Board of Adjustment
Plot Plan for
Case No A-15-126



"NOT TO SCALE,
FOR ILLUSTRATIVE PURPOSES ONLY"
Council District: 5

170 Willee Dr

Development Services Department
City of San Antonio

Attachment 2
Plot Plan (continued)



Board of Adjustment
Plot Plan for
Case No A-15-126



"NOT TO SCALE,
FOR ILLUSTRATIVE PURPOSES ONLY"
Council District: 5

170 Willee Dr

Deputy Administrative Services Department
City of San Antonio

Attachment 3
Applicant's Site Plan

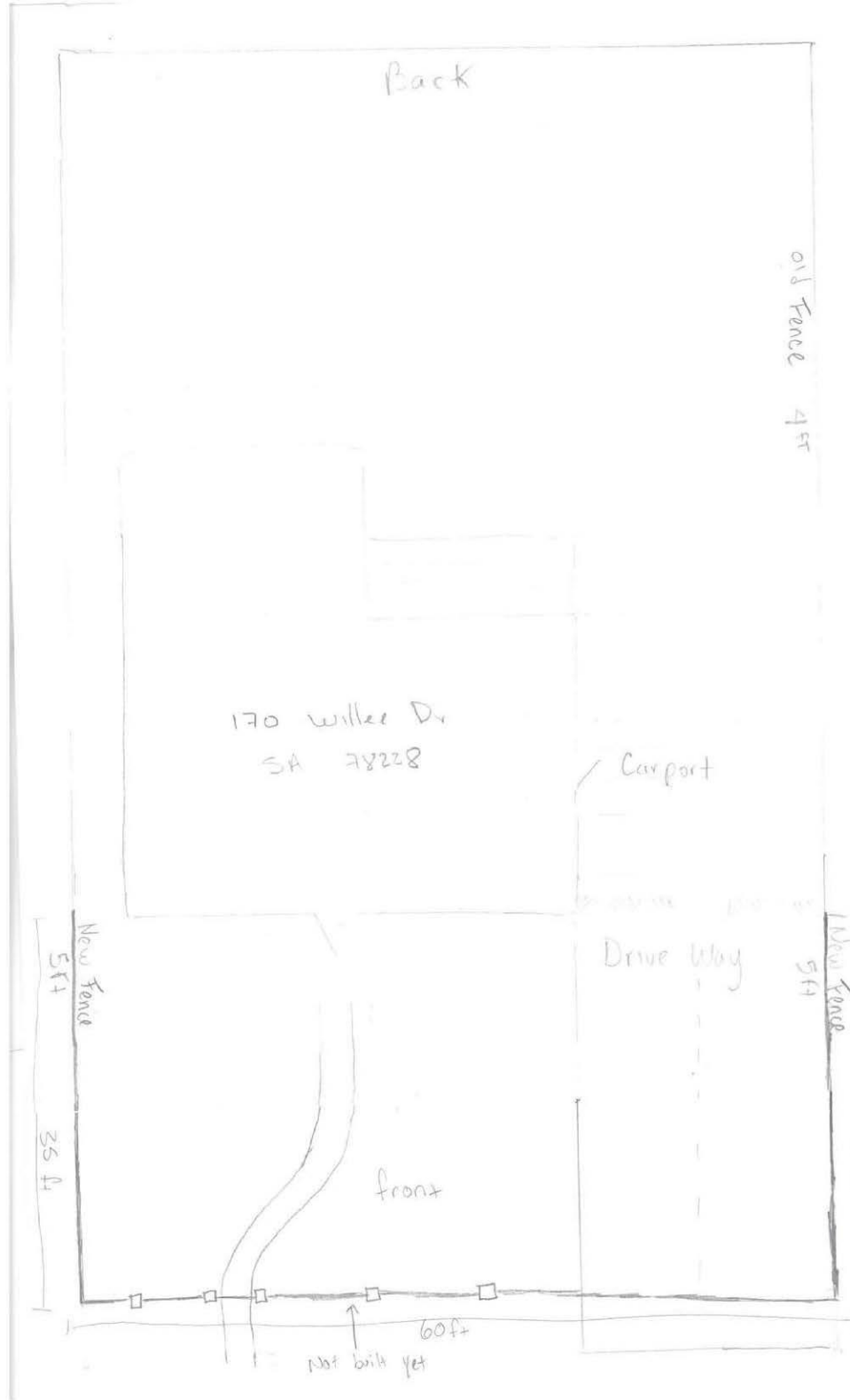

Attachment 4 – Photos

170 Willee – Subject Property



Five foot front yard fence



Home in neighborhood with similar fence



Home in neighborhood with similar fence

