

LOCATION MAP

NOT TO SCALE

LEGEND

- BUILDING SETBACK LINE
- CLEAR VISION EASEMENT
- ELECTRIC & CABLE TELEVISION EASEMENT
- TELEPHONE & CABLE TELEVISION EASEMENT
- GAS, ELECTRIC, TELEPHONE & CABLE TELEVISION EASEMENT
- VEHICULAR NON-ACCESS EASEMENT
- WATER EASEMENT
- OFFICIAL PUBLIC RECORDS OF REAL PROPERTY, BEXAR COUNTY, TEXAS.
- DEED AND PLAT RECORDS, BEXAR COUNTY, TEXAS.
- MINIMUM FINISHED FLOOR ELEVATION
- PROPOSED FINISHED CONTOUR
- THE VALUES OF THE SETS OF COORDINATES SHOWN HEREON WERE OBTAINED WITH GLOBAL POSITIONING RECEIVERS DATUM IS NAD 83 (2011), TEXAS STATE PLANE COORDINATE SYSTEM, SOUTH CENTRAL ZONE, COMBINED SCALE FACTOR IS 1.00017, ROTATION GRID TO PLAT IS 0°00'00". MONUMENTATION AS SHOWN, IT IS THE PRACTICE OF DENHAM-RAMONES ENGINEERING AND ASSOCIATES, INC. TO MONUMENT ALL CORNERS (IF PRACTICAL) IN THE SUBDIVISION WITH 1/2" REBAR AND D-R E PLASTIC CAP UPON COMPLETION OF CONSTRUCTION.
- BEARING REFERENCE SOURCE IS THE LINE BETWEEN THE FOUND MONUMENTS SHOWN ON THE NORTHWEST LINE OF LOT 901, BLOCK 92 AND SHOWN AS S24°06'30"W ON THE PLAT OF KALLISON RANCH SUBDIVISION UNIT 25, RECORDED IN VOLUME 9617, PAGES 210-221, D.P.R.

LINE TABLE			
LINE	BEARING	RADIUS	DISTANCE
L1	S24°06'30"W	60.00'	
L2	S24°06'30"W	50.00'	
L3	N65°53'30"W	50.00'	
L4	N24°06'30"E	86.99'	
L5	N38°42'02"W	44.51'	
L6	N34°33'02"E	11.76'	
L7	S42°36'15"W	65.00'	
L8	N24°06'06"W	39.49'	
L9	N12°38'51"W	50.00'	
L10	S25°31'23"E	55.61'	
L11	S39°06'41"E	66.91'	
L12	N49°31'52"E	60.00'	
L13	N47°49'39"E	50.00'	
L14	N69°06'30"E	8.88'	
L15	N20°53'30"W	8.88'	
L16	N24°06'06"W	10.52'	
L17	N26°37'31"E	15.00'	
L18	N59°43'31"E	15.00'	
L19	N58°51'41"W	15.00'	
L20	N24°06'06"W	3.28'	
L21	N24°06'06"W	3.28'	
L22	N22°06'24"E	65.00'	
L23	N22°06'24"E	65.00'	
L24	S79°32'01"W	12.05'	
L25	N07°17'46"W	15.63'	
L26	N01°49'11"E	25.36'	
L27	N07°17'46"W	15.63'	
L28	N60°00'55"W	17.05'	

CURVE TABLE				
CURVE	DELTA	RADIUS	TANGENT	CHORD
C1	22°12'05"	290.00'	96.90'	112.37'
C2	28°02'08"	440.00'	109.85'	215.30'
C3	57°13'42"	430.00'	234.98'	429.49'
C4	19°55'49"	505.00'	88.73'	175.66'
C5	90°00'00"	10.00'	10.00'	15.71'
C6	90°00'00"	10.00'	10.00'	15.71'
C7	34°54'00"	28.00'	9.12'	17.66'
C8	38°33'54"	29.00'	10.15'	19.52'
C9	78°32'45"	10.00'	8.18'	13.71'
C10	52°7'39"	365.00'	17.41'	34.79'
C11	90°00'00"	10.00'	10.00'	15.71'
C12	90°00'00"	10.00'	10.00'	15.71'
C13	1°49'32"	365.00'	5.82'	11.63'
C14	101°27'15"	10.00'	12.23'	17.71'
C15	19°50'47"	440.00'	76.98'	152.41'
C16	6°55'37"	500.00'	30.26'	60.45'
C17	9°46'07"	505.00'	43.15'	86.10'
C18	90°00'00"	10.00'	10.00'	15.71'
C19	23°43'09"	415.00'	87.15'	171.80'
C20	19°58'22"	365.00'	64.27'	127.24'
C21	41°47'24"	125.00'	47.72'	91.17'
C22	78°32'45"	25.00'	20.44'	34.27'
C23	34°54'00"	28.00'	9.12'	17.66'
C24	148°20'45"	51.00'	179.91'	132.05'
C25	41°47'24"	75.00'	28.63'	54.70'
C26	41°47'24"	125.00'	47.72'	91.17'
C27	38°33'54"	28.00'	10.15'	19.52'
C28	187°36'40"	51.00'	766.72'	167.00'
C29	25°29'21"	29.00'	6.56'	12.90'
C30	181°54'20"	51.00'	3718.86'	161.62'
C31	38°21'14"	29.00'	10.09'	19.41'
C32	0°39'04"	440.00'	2.50'	5.00'
C33	27°11'28"	220.00'	53.21'	104.41'
C34	41°47'24"	75.00'	28.63'	54.70'
C35	110°28'51"	25.00'	36.02'	48.21'
C36	117°43'45"	25.00'	41.39'	51.37'
C37	0°27'30"	3991.19'	15.98'	31.92'
C38	0°34'02"	2.50'	5.00'	5.00'
C39	6°55'37"	440.00'	26.63'	53.19'
C40	1°46'06"	440.00'	6.79'	13.58'
C41	90°00'00"	10.00'	10.00'	15.71'
C42	20°51'02"	280.00'	51.52'	101.90'
C43	2°29'34"	415.00'	9.03'	18.06'
C44	48°31'16"	15.00'	6.76'	12.70'
C45	118°49'37"	30.00'	84.59'	103.70'
C46	2°14'06"	415.00'	8.10'	16.19'
C47	56°08'13"	15.00'	7.99'	14.69'
C48	104°55'00"	50.00'	65.06'	91.56'

"C.P.S. NOTES"

- THE CITY OF SAN ANTONIO AS A PART OF ITS ELECTRIC AND GAS SYSTEM (CITY PUBLIC SERVICE BOARD) IS HEREBY DEDICATED THE EASEMENTS AND RIGHTS-OF-WAY FOR ELECTRIC AND GAS DISTRIBUTION AND SERVICE FACILITIES IN THE AREAS DESIGNATED ON THIS PLAT AS "ELECTRIC EASEMENT", "GAS EASEMENT", "ANCHOR EASEMENT", "SERVICE EASEMENT", "OVERHANG EASEMENT", "UTILITY EASEMENT", AND "TRANSFORMER EASEMENT" FOR THE PURPOSE OF INSTALLING, CONSTRUCTING, RECONSTRUCTING, MAINTAINING, REMOVING, INSPECTING, PATROLLING, AND ERECTING POLES, HANGING OR BURYING WIRES, CABLES, CONDUITS, PIPELINES OR TRANSFORMERS, EACH WITH ITS NECESSARY APPURTENANCES; TOGETHER WITH THE RIGHT OF INGRESS AND EGRESS OVER GRANTOR'S ADJACENT LAND, THE RIGHT TO RELOCATE SAID FACILITIES WITHIN SAID EASEMENT AND RIGHT-OF-WAY AREAS, AND THE RIGHT TO REMOVE FROM SAID LANDS ALL TREES OR PARTS THEREOF, OR OTHER OBSTRUCTIONS WHICH ENDANGER OR MAY INTERFERE WITH THE EFFICIENCY OF SAID LINES OR APPURTENANCES THERETO. IT IS AGREED AND UNDERSTOOD THAT NO BUILDINGS, CONCRETE SLABS, OR WALLS WILL BE PLACED WITHIN SAID EASEMENT AREAS.
- ANY OPS MONETARY LOSS RESULTING FROM MODIFICATIONS REQUIRED OF CPS EQUIPMENT, LOCATED WITHIN SAID EASEMENT, DUE TO GRADE CHANGES OR GROUND ELEVATION ALTERATIONS SHALL BE CHARGED TO THE PERSON OR PERSONS DEEMED RESPONSIBLE FOR SAID GRADE CHANGES OR GROUND ELEVATION ALTERATION.
- THIS PLAT DOES NOT AMEND, ALTER, RELEASE OR OTHERWISE AFFECT ANY EXISTING ELECTRIC, GAS, WATER, SEWER, DRAINAGE, TELEPHONE, CABLE EASEMENTS OR ANY OTHER EASEMENTS FOR UTILITIES UNLESS THE CHANGES TO SUCH EASEMENTS ARE DESCRIBED BELOW.
- CONCRETE DRIVEWAY APPROACHES ARE ALLOWED WITHIN THE FIVE (5) FOOT WIDE ELECTRIC AND GAS EASEMENTS WHEN LOTS ARE SERVED ONLY BY REAR LOT UNDERGROUND ELECTRIC AND GAS FACILITIES.
- ROOF OVERHANGS ARE ALLOWED WITHIN FIVE (5) FOOT WIDE ELECTRIC, GAS, TELEPHONE, AND CABLE T.V. EASEMENTS WHEN ONLY UNDERGROUND ELECTRIC, GAS, TELEPHONE AND CABLE T.V. FACILITIES ARE PROPOSED OR EXISTING WITHIN THOSE FIVE (5) FOOT WIDE EASEMENTS.

OTHER NOTES:

- ALL STREETS CONTAINED WITHIN THIS SUBDIVISION ARE DEDICATED AS PUBLIC STREETS AND ARE AVAILABLE FOR USE BY ALL UTILITY SYSTEMS.
- RESIDENTIAL FINISHED FLOOR ELEVATIONS MUST BE A MINIMUM OF EIGHT (8) INCHES ABOVE FINISHED ADJACENT GRADE.
- THE DEVELOPER DEDICATES THE SANITARY SEWER AND/OR WATER MAINS TO THE SAN ANTONIO WATER SYSTEM UPON COMPLETION BY THE DEVELOPER AND ACCEPTANCE BY THE SAN ANTONIO WATER SYSTEM.
- THE MAINTENANCE OF ALL PRIVATE STREETS, OPEN SPACE, GREENBELTS, PARKS, DRAINAGE EASEMENTS AND EASEMENTS OF ANY NATURE WITHIN THE SAVANNAH UNIT 1A SUBDIVISION SHALL BE THE RESPONSIBILITY OF THE HOMEOWNERS' ASSOCIATION OR THEIR SUCCESSORS AND NOT THE RESPONSIBILITY OF THE CITY OF SAN ANTONIO OR BEXAR COUNTY. TO INCLUDE BUT NOT LIMITED TO: LOT 901, BLK 89; LOT 901, BLK 91; LOTS 901, 902, 903, & 904, BLK 92.
- IMPACT FEE NOTE: WATER AND/OR WASTEWATER IMPACT FEES WERE NOT PAID AT THE TIME OF PLATTING FOR THIS PLAT. ALL IMPACT FEES MUST BE PAID PRIOR TO WATER METER SET AND/OR WASTEWATER SERVICE CONNECTION.
- NO STRUCTURE, FENCES, WALLS OR OTHER OBSTRUCTIONS THAT IMPEDE DRAINAGE SHALL BE PLACED WITHIN THE LIMITS OF THE DRAINAGE EASEMENTS SHOWN ON THIS PLAT. NO LANDSCAPING OR OTHER TYPE OF MODIFICATIONS WHICH ALTER THE CROSS-SECTIONS OF THE DRAINAGE EASEMENT, AS APPROVED, SHALL BE ALLOWED WITHOUT THE APPROVAL OF THE DIRECTOR OF PUBLIC WORKS. THE CITY OF SAN ANTONIO AND BEXAR COUNTY SHALL HAVE THE RIGHT TO INGRESS AND EGRESS OVER THE GRANTOR'S ADJACENT PROPERTY TO REMOVE ANY IMPEDING OBSTRUCTIONS PLACED WITHIN THE LIMITS OF SAID DRAINAGE EASEMENTS AND TO MAKE ANY MODIFICATIONS OR IMPROVEMENTS WITHIN SAID DRAINAGE EASEMENTS.
- IN AN EFFORT TO MEET THE CITY OF SAN ANTONIO'S FIRE FLOW REQUIREMENTS FOR THE PROPOSED RESIDENTIAL DEVELOPMENT, THE PUBLIC WATER MAIN SYSTEM HAS BEEN DESIGNED FOR A MINIMUM FIRE FLOW DEMAND OF 1000 GPM AT 25 PSI RESIDUAL PRESSURE. THE FIRE FLOW REQUIREMENTS FOR INDIVIDUAL STRUCTURES WILL BE REVIEWED DURING THE BUILDING PERMIT PROCESS IN ACCORDANCE WITH THE PROCEDURES SET FORTH BY THE CITY OF SAN ANTONIO DIRECTOR OF DEVELOPMENT SERVICES AND THE SAN ANTONIO FIRE DEPARTMENT FIRE MARSHAL.
- SAWS HIGH PRESSURE NOTE: A PORTION OF THE TRACT IS BELOW THE GROUND ELEVATION OF 985.0 FEET WHERE THE STATIC PRESSURE WILL NORMALLY EXCEED 80 PSI. AT ALL SUCH LOCATIONS, THE DEVELOPER OR BUILDER SHALL INSTALL AT EACH LOT, ON THE CUSTOMER'S SIDE OF THE METER, AN APPROVED TYPE PRESSURE REGULATOR IN CONFORMANCE WITH THE PLUMBING CODE OF THE CITY OF SAN ANTONIO.
- THE SAN ANTONIO WATER SYSTEM IS HEREBY GRANTED THE RIGHT OF INGRESS AND EGRESS ACROSS GRANTOR'S ADJACENT PROPERTY TO ACCESS THE WATER AND/OR WASTEWATER EASEMENT(S) SHOWN ON THIS PLAT.
- FINISHED FLOOR ELEVATIONS FOR STRUCTURES ON LOTS CONTAINING FLOODPLAIN OR ADJACENT TO THE FLOODPLAIN SHALL BE NO LESS THAN ONE FOOT ABOVE THE BASE FLOOD ELEVATION (BFE) OF THE REGULATORY FLOODPLAIN. NONRESIDENTIAL STRUCTURES SHALL BE ELEVATED OR FLOOD PROOFED TO NO LESS THAN ONE FOOT ABOVE THE BFE OF THE REGULATORY FLOODPLAIN.
- THE VARIABLE WIDTH DRAINAGE RIGHT-OF-WAYS AND EASEMENTS WERE DELINEATED TO CONTAIN THE BOUNDARIES OF THE 1% ANNUAL CHANCE (100-YEAR) FLOOD ZONE ESTABLISHED BY THE FEDERAL EMERGENCY MANAGEMENT AGENCY (FEMA) IN ACCORDANCE WITH DFIRM PANEL 48029C0195G, DATED SEPTEMBER 29, 2010 AND THE LOWER OF THE 4% ANNUAL CHANCE (25-YEAR) ULTIMATE PLUS FREEBOARD OR THE 1% ANNUAL CHANCE (100-YEAR) ULTIMATE DEVELOPMENT CONDITION WATER SURFACE ELEVATION. CONSTRUCTION WITHIN THESE EASEMENTS IS PROHIBITED WITHOUT THE PRIOR WRITTEN APPROVAL OF THE BEXAR COUNTY OR CITY OF SAN ANTONIO FLOODPLAIN ADMINISTRATOR. BEXAR COUNTY OR CITY OF SAN ANTONIO PUBLIC WORKS SHALL HAVE ACCESS TO THESE DRAINAGE EASEMENTS AS NECESSARY.

EDU NOTE:

THE NUMBER OF EQUIVALENT DWELLING UNITS (EDUs) PAID FOR THIS SUBDIVISION PLAT ARE KEPT ON FILE AT THE SAN ANTONIO WATER SYSTEM UNDER THE PLAT NUMBER ISSUED BY THE DEVELOPMENT SERVICES DEPARTMENT.

BUILDING SETBACK NOTE:

SETBACKS IMPOSED ON THIS PLAT ARE AT THE DISCRETION OF THE DEVELOPER OR BEXAR COUNTY AND ARE NOT SUBJECT TO ENFORCEMENT BY THE CITY OF SAN ANTONIO.

"CLEAR VISION EASEMENT"

"CLEAR VISION EASEMENT" (DEFINED AS THE AREA BETWEEN THE CLEAR VISION LINE AND THE STREET RIGHT-OF-WAY): CLEAR VISION EASEMENT MUST BE FREE OF VISUAL OBSTRUCTIONS, E.G. STRUCTURES, WALLS, FENCES, AND VEGETATION, WHICH ARE HIGHER THAN THREE FEET AND LOWER THAN EIGHT FEET ABOVE THE PAVEMENT AS PER THE AMERICAN ASSOCIATION OF STATE HIGHWAY & TRANSPORTATION OFFICIALS (AASHTO) POLICY ON GEOMETRIC DESIGN OF HIGHWAYS AND STREETS, OR LATEST REVISION THEREOF.

PLAT REFERENCE	
①	KALLISON RANCH SUBDIVISION UNIT 25 VOL. 9617, PGS. 210-221
②	SAVANNAH SUBDIVISION UNIT 5 PLAT ID No. 150074

MONUMENT NOTE:

- = 1/2" IRON ROD FOUND W/O CAP, OR CAP SHOWN
- = 1/2" IRON ROD FOUND W/D-R E CAP
- * = 1/2" IRON ROD SET W/D-R E CAP

DEVELOPER/OWNER:
CONTINENTAL HOMES OF TEXAS, L.P.
211 NORTH LOOP 1604 EAST, SUITE 130
SAN ANTONIO, TEXAS 78232
PHONE: (210) 496-2668

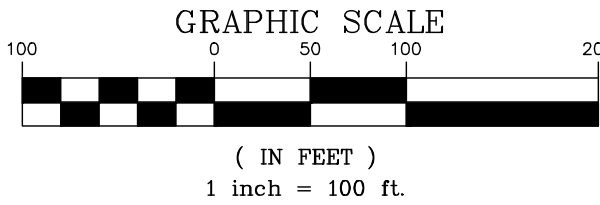

Denham-Ramones Engineering
and Associates, Inc.

1380 PANTHEON WAY, SUITE 290 (210) 495-3100 OFFICE
SAN ANTONIO, TX. 78232 (210) 495-3122 FAX
FIRM REGISTRATION NUMBER: T&P.E. F-5161 & T&P.L.S. 10023700

STATE OF TEXAS
COUNTY OF BEXAR

THE OWNER OF LAND SHOWN ON THIS PLAT, IN PERSON OR THROUGH A DULY AUTHORIZED AGENT, DEDICATES TO THE USE OF THE PUBLIC, EXCEPT AREAS IDENTIFIED AS PRIVATE OR PART OF AN ENCLAVE OR PLANNED UTILITY DEVELOPMENT, FOREVER ALL STREETS, ALLEYS, PARKS, WATERCOURSES, DRAINS, EASEMENTS AND PUBLIC PLACES THEREON SHOWN FOR THE PURPOSE AND CONSIDERATION THEREIN EXPRESSED.

OWNER: CONTINENTAL HOMES OF TEXAS, L.P.
BY: A TEXAS LIMITED PARTNERSHIP
CHITEX OF TEXAS, INC.
A DELAWARE CORPORATION, ITS SOLE GENERAL PARTNER
IAN CUDE, ASSISTANT SECRETARY

DULY AUTHORIZED AGENT:
STATE OF TEXAS
COUNTY OF BEXAR

BEFORE ME, THE UNDERSIGNED AUTHORITY ON THIS DAY PERSONALLY APPEARED
IAN CUDE, KNOWN TO ME TO BE THE PERSON
WHOSE NAME IS SUBSCRIBED TO THE FOREGOING INSTRUMENT, AND ACKNOWLEDGED TO ME THAT HE EXECUTED THE SAME FOR THE PURPOSES AND CONSIDERATIONS THEREIN EXPRESSED AND IN THE CAPACITY THEREIN STATED.

GIVEN UNDER MY HAND & SEAL OF OFFICE THIS _____ DAY OF _____ A.D., 2015.

NOTARY PUBLIC, BEXAR COUNTY, TEXAS

CERTIFICATE OF APPROVAL

THE UNDERSIGNED, COUNTY JUDGE OF BEXAR COUNTY, TEXAS AND PRESIDING OFFICER OF THE COMMISSIONERS COURT OF BEXAR COUNTY, DOES HEREBY CERTIFY THAT THE ATTACHED PLAT WAS DULY FILED WITH THE COMMISSIONERS COURT OF BEXAR COUNTY, TEXAS AND THAT AFTER EXAMINATION IT APPEARED THAT SAID PLAT IS IN CONFORMITY WITH THE STATUTES, RULES AND REGULATIONS GOVERNING SAME, AND THIS PLAT WAS APPROVED BY THE SAID COMMISSIONERS COURT.

DATED THIS _____ DAY OF _____ A.D. 20_____

COUNTY JUDGE, BEXAR COUNTY, TEXAS

COUNTY CLERK, BEXAR COUNTY, TEXAS

SAVANNAH SUBDIVISION UNIT 1A
HAS BEEN SUBMITTED TO AND CONSIDERED BY THE PLANNING COMMISSION OF THE CITY OF SAN ANTONIO, TEXAS, IS HEREBY APPROVED BY SUCH COMMISSION IN ACCORDANCE WITH STATE OR LOCAL LAWS AND REGULATIONS; AND/OR WHERE ADMINISTRATIVE EXCEPTION(S) AND/OR VARIANCE(S) HAVE BEEN GRANTED.

DATED THIS _____ DAY OF _____ A.D., 2015.

BY: _____ CHAIRMAN

BY: _____ SECRETARY

STATE OF TEXAS
COUNTY OF BEXAR

I, _____ COUNTY CLERK OF SAID COUNTY
DO HEREBY CERTIFY THAT THIS PLAT WAS FILED FOR RECORD IN MY OFFICE, ON THE
_____ DAY OF _____, A.D. _____ AT _____ M., AND DULY RECORDED THE
_____ DAY OF _____, A.D. _____ AT _____ M., IN THE RECORDS OF
_____ OF SAID COUNTY, IN BOOK VOLUME _____

ON PAGE _____
IN TESTIMONY WHEREOF, WITNESS MY HAND AND OFFICIAL SEAL OF OFFICE THIS
_____ DAY OF _____, A.D. _____

COUNTY CLERK, BEXAR COUNTY, TEXAS

BY: _____, DEPUTY

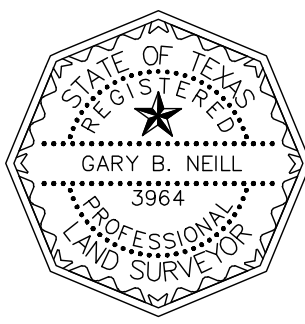
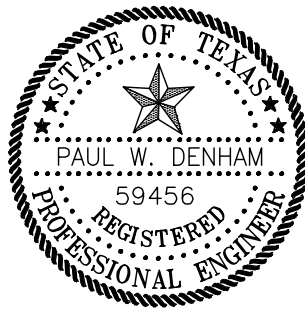

STATE OF TEXAS
COUNTY OF BEXAR

I HEREBY CERTIFY THAT PROPER ENGINEERING CONSIDERATION HAS BEEN GIVEN THIS PLAT TO THE MATTERS OF STREETS, LOTS AND DRAINAGE LAYOUT TO THE BEST OF MY KNOWLEDGE THIS PLAT CONFORMS TO ALL REQUIREMENTS OF THE UNITED DEVELOPMENT CODE, EXCEPT FOR THOSE VARIANCES GRANTED BY THE SAN ANTONIO PLANNING COMMISSION

LICENSED PROFESSIONAL ENGINEER
PAUL W. DENHAM

STATE OF TEXAS
COUNTY OF BEXAR

I HEREBY CERTIFY THAT THE ABOVE PLAT CONFORMS TO THE MINIMUM STANDARDS SET FORTH BY THE TEXAS BOARD OF PROFESSIONAL LAND SURVEYING ACCORDING TO AN ACTUAL SURVEY MADE ON THE GROUND BY:

REGISTERED PROFESSIONAL LAND SURVEYOR
GARY B. NEILL

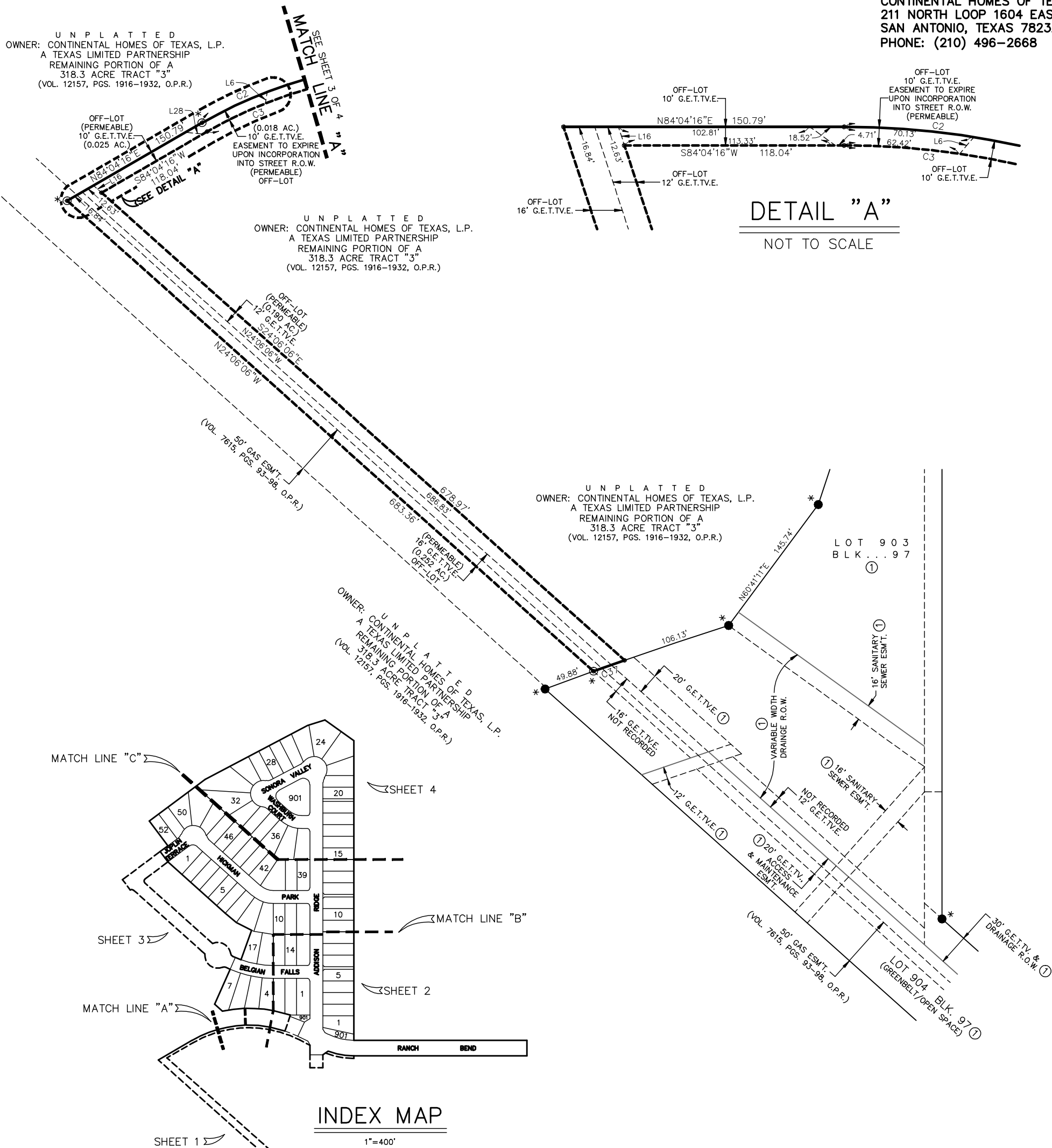

INDEX MAP

1"=400'

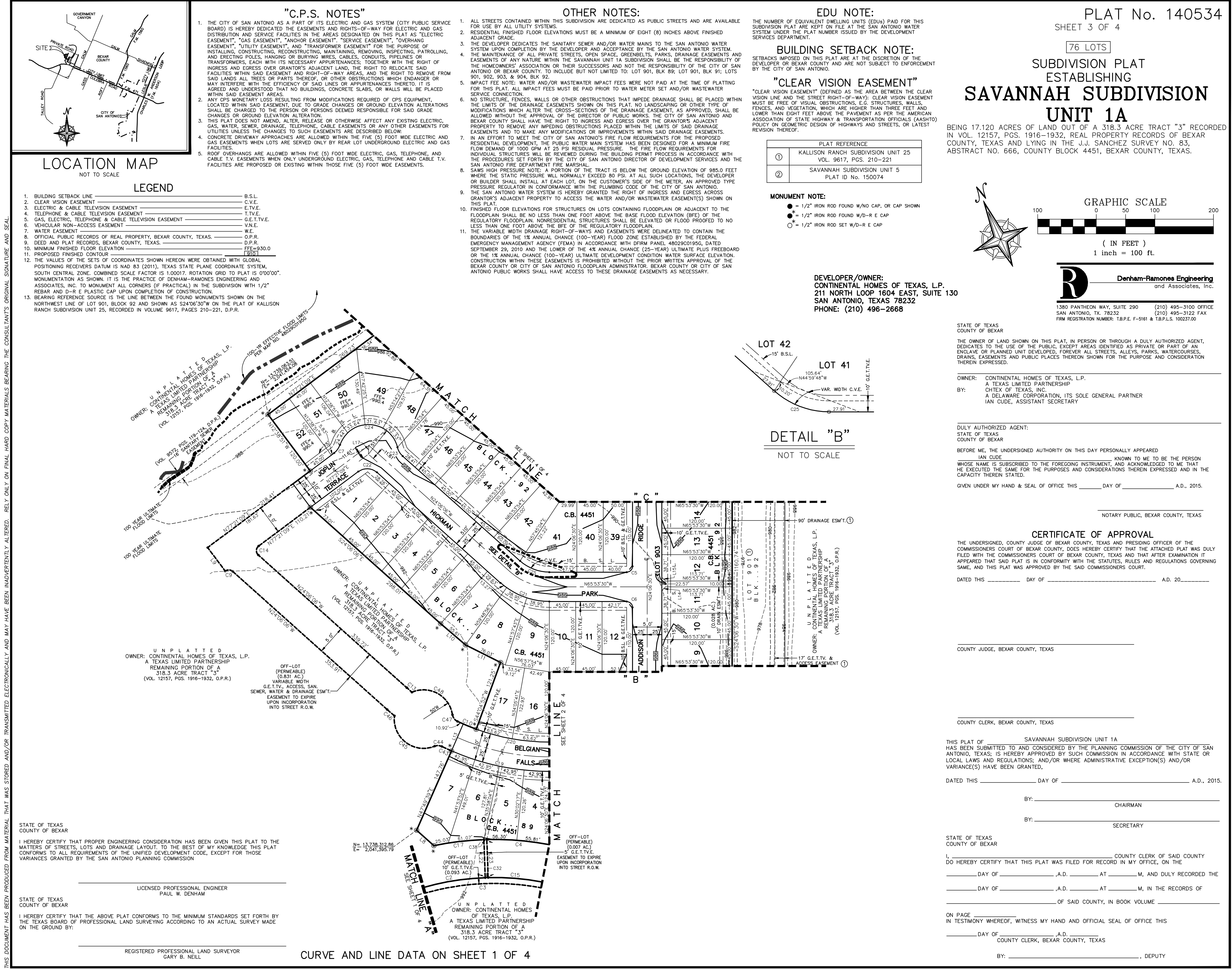

THIS DOCUMENT HAS BEEN PRODUCED FROM MATERIAL THAT WAS STORED AND/OR TRANSMITTED ELECTRONICALLY AND MAY HAVE BEEN INADVERTENTLY ALTERED. RELY ONLY ON FINAL HARD COPY MATERIALS BEARING THE CONSULTANT'S ORIGINAL SIGNATURE AND SEAL.

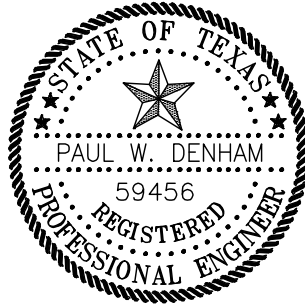

THIS DOCUMENT HAS BEEN PRODUCED FROM MATERIAL THAT WAS STORED AND/OR TRANSMITTED ELECTRONICALLY AND MAY HAVE BEEN INADVERTENTLY ALTERED. RELY ONLY ON FINAL HARD COPY MATERIALS BEARING THE CONSULTANT'S ORIGINAL SIGNATURE AND SEAL.

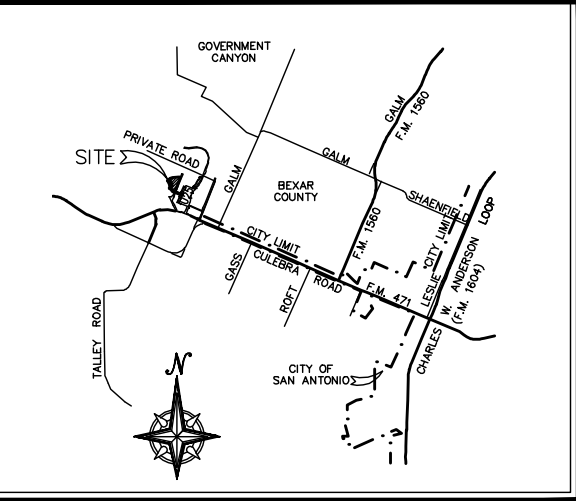

LOCATION MAP
NOT TO SCALE

LEGEND

- | | | |
|---|-------|--------------|
| 1. BUILDING SETBACK LINE | _____ | B.S.L. |
| 2. CLEAR VISION EASEMENT | _____ | C.V.E. |
| 3. ELECTRIC & CABLE TELEVISION EASEMENT | _____ | E.T.V.E. |
| 4. TELEPHONE & CABLE TELEVISION EASEMENT | _____ | T.T.V.E. |
| 5. GAS, ELECTRIC, TELEPHONE & CABLE TELEVISION EASEMENT | _____ | G.E.T.V.T.E. |
| 6. VEHICULAR NON-ACCESS EASEMENT | _____ | V.N.E. |
| 7. WATER EASEMENT | _____ | W.E. |
| 8. OFFICIAL PUBLIC RECORDS OF REAL PROPERTY, BEXAR COUNTY, TEXAS. | _____ | O.P.R. |
| 9. DEED AND PLAT RECORDS, BEXAR COUNTY, TEXAS. | _____ | D.P.R. |
| 10. MINIMUM FINISHED FLOOR ELEVATION | _____ | F.F.E.=930.0 |
| 11. PROPOSED FINISHED CONTOUR | _____ | F.F.C.=910.1 |
| 12. THE VALUES OF THE SETS OF COORDINATES SHOWN HEREON WERE OBTAINED WITH GLOBAL POSITIONING RECEIVERS DATUM IS NAD 83 (2011), TEXAS STATE PLANE COORDINATE SYSTEM, SOUTH CENTRAL ZONE, COMBINED SCALE FACTOR IS 1.00017, ROTATION GRID TO PLAT IS 0°00'00". MONUMENTATION AS SHOWN, IT IS THE PRACTICE OF DENHAM-RAMONES ENGINEERING AND ASSOCIATES, INC. TO MONUMENT ALL CORNERS (IF PRACTICAL) IN THE SUBDIVISION WITH 1/2" REBAR AND D-R E PLASTIC CAP UPON COMPLETION OF CONSTRUCTION. | | |
| 13. BEARING REFERENCE SOURCE IS THE LINE BETWEEN THE FOUND MONUMENTS SHOWN ON THE NORTHWEST LINE OF LOT 901, BLOCK 92 AND SHOWN AS S24°06'30"W ON THE PLAT OF KALLISON RANCH SUBDIVISION UNIT 25, RECORDED IN VOLUME 9617, PAGES 210-221, D.P.R. | | |

"C.P.S. NOTES"

- THE CITY OF SAN ANTONIO AS A PART OF ITS ELECTRIC AND GAS SYSTEM (CITY PUBLIC SERVICE BOARD) IS HEREBY DEDICATED THE EASEMENTS AND RIGHTS-OF-WAY FOR ELECTRIC AND GAS DISTRIBUTION AND SERVICE FACILITIES IN THE AREAS DESIGNATED ON THIS PLAT AS "ELECTRIC EASEMENT", "GAS EASEMENT", "ANCHOR EASEMENT", "SERVICE EASEMENT", "OVERHANG EASEMENT", "UTILITY EASEMENT", AND "TRANSFORMER EASEMENT" FOR THE PURPOSE OF INSTALLING, CONSTRUCTING, RECONSTRUCTING, MAINTAINING, REMOVING, INSPECTING, PATROLLING, AND ERECTING POLES, HANGING OR BURYING WIRES, CABLES, CONDUITS, PIPELINES OR TRANSFORMERS, EACH WITH ITS NECESSARY APPURTENANCES; TOGETHER WITH THE RIGHT OF INGRESS AND EGRESS OVER GRANTOR'S ADJACENT LAND, THE RIGHT TO RELOCATE SAID FACILITIES WITHIN SAID EASEMENT AND RIGHT-OF-WAY AREAS, AND THE RIGHT TO REMOVE FROM SAID LANDS ALL TREES OR PARTS THEREOF, OR OTHER OBSTRUCTIONS WHICH ENDANGER OR MAY INTERFERE WITH THE EFFICIENCY OF SAID LINES OR APPURTENANCES THERETO. IT IS AGREED AND UNDERSTOOD THAT NO BUILDINGS, CONCRETE SLABS, OR WALLS WILL BE PLACED WITHIN SAID EASEMENT AREAS.
- ANY GPS MONETARY LOSS RESULTING FROM MODIFICATIONS REQUIRED OF CPS EQUIPMENT, LOCATED WITHIN SAID EASEMENT, DUE TO GRADE CHANGES OR GROUND ELEVATION ALTERATIONS SHALL BE CHARGED TO THE PERSON OR PERSONS DEEMED RESPONSIBLE FOR SAID GRADE CHANGES OR GROUND ELEVATION ALTERATION.
- THIS PLAT DOES NOT AMEND, ALTER, RELEASE OR OTHERWISE AFFECT ANY EXISTING ELECTRIC, GAS, WATER, SEWER, DRAINAGE, TELEPHONE, CABLE EASEMENTS OR ANY OTHER EASEMENTS FOR UTILITIES UNLESS THE CHANGES TO SUCH EASEMENTS ARE DESCRIBED BELOW.
- CONCRETE DRIVEWAY APPROACHES ARE ALLOWED WITHIN THE FIVE (5) FOOT WIDE ELECTRIC AND GAS EASEMENTS WHEN LOTS ARE SERVED ONLY BY REAR LOT UNDERGROUND ELECTRIC AND GAS FACILITIES.
- ROOF OVERHANGS ARE ALLOWED WITHIN FIVE (5) FOOT WIDE ELECTRIC, GAS, TELEPHONE, AND CABLE T.V. EASEMENTS WHEN ONLY UNDERGROUND ELECTRIC, GAS, TELEPHONE AND CABLE T.V. FACILITIES ARE PROPOSED OR EXISTING WITHIN THOSE FIVE (5) FOOT WIDE EASEMENTS.

OTHER NOTES:

- ALL STREETS CONTAINED WITHIN THIS SUBDIVISION ARE DEDICATED AS PUBLIC STREETS AND ARE AVAILABLE FOR USE BY ALL UTILITY SYSTEMS.
- RESIDENTIAL FINISHED FLOOR ELEVATIONS MUST BE A MINIMUM OF EIGHT (8) INCHES ABOVE FINISHED ADJACENT GRADE.
- THE DEVELOPER DEDICATES THE SANITARY SEWER AND/OR WATER MAINS TO THE SAN ANTONIO WATER SYSTEM UPON COMPLETION BY THE DEVELOPER AND ACCEPTANCE BY THE SAN ANTONIO WATER SYSTEM.
- THE MAINTENANCE OF ALL PRIVATE STREETS, OPEN SPACE, GREENBELTS, PARKS, DRAINAGE EASEMENTS AND EASEMENTS OF ANY NATURE WITHIN THE SAVANNAH UNIT 1A SUBDIVISION SHALL BE THE RESPONSIBILITY OF THE HOMEOWNERS' ASSOCIATION OR THEIR SUCCESSORS AND NOT THE RESPONSIBILITY OF THE CITY OF SAN ANTONIO OR BEXAR COUNTY. TO INCLUDE BUT NOT LIMITED TO: LOT 901, BLK 89; LOT 901, BLK 91; LOTS 901, 902, 903, & 904, BLK 92.
- IMPACT FEE NOTE: WATER AND/OR WASTEWATER IMPACT FEES WERE NOT PAID AT THE TIME OF PLATTING FOR THIS PLAT. ALL IMPACT FEES MUST BE PAID PRIOR TO WATER METER SET AND/OR WASTEWATER SERVICE CONNECTION.
- NO STRUCTURE, FENCES, WALLS OR OTHER OBSTRUCTIONS THAT IMPEDE DRAINAGE SHALL BE PLACED WITHIN THE LIMITS OF THE DRAINAGE EASEMENTS SHOWN ON THIS PLAT. NO LANDSCAPING OR OTHER TYPE OF MODIFICATIONS WHICH ALTER THE CROSS-SECTIONS OF THE DRAINAGE EASEMENT, AS APPROVED, SHALL BE ALLOWED WITHOUT THE APPROVAL OF THE DIRECTOR OF PUBLIC WORKS. THE CITY OF SAN ANTONIO AND BEXAR COUNTY SHALL HAVE THE RIGHT TO INGRESS AND EGRESS OVER THE GRANTOR'S ADJACENT PROPERTY TO REMOVE ANY IMPEDING OBSTRUCTIONS PLACED WITHIN THE LIMITS OF SAID DRAINAGE EASEMENTS AND TO MAKE ANY MODIFICATIONS OR IMPROVEMENTS WITHIN SAID DRAINAGE EASEMENTS.
- IN AN EFFORT TO MEET THE CITY OF SAN ANTONIO'S FIRE FLOW REQUIREMENTS FOR THE PROPOSED RESIDENTIAL DEVELOPMENT, THE PUBLIC WATER MAIN SYSTEM HAS BEEN DESIGNED FOR A MINIMUM FIRE FLOW DEMAND OF 1000 GPM AT 25 PSI RESIDUAL PRESSURE. THE FIRE FLOW REQUIREMENTS FOR INDIVIDUAL STRUCTURES WILL BE REVIEWED DURING THE BUILDING PERMIT PROCESS IN ACCORDANCE WITH THE PROCEDURES SET FORTH BY THE CITY OF SAN ANTONIO DIRECTOR OF DEVELOPMENT SERVICES AND THE SAN ANTONIO FIRE DEPARTMENT FIRE MARSHAL.
- SAWS HIGH PRESSURE NOTE: A PORTION OF THE TRACT IS BELOW THE GROUND ELEVATION OF 985.0 FEET WHERE THE STATIC PRESSURE WILL NORMALLY EXCEED 80 PSI. AT ALL SUCH LOCATIONS, THE DEVELOPER OR BUILDER SHALL INSTALL AT EACH LOT, ON THE CUSTOMER'S SIDE OF THE METER, AN APPROVED TYPE PRESSURE REGULATOR IN CONFORMANCE WITH THE PLUMBING CODE OF THE CITY OF SAN ANTONIO.
- THE SAN ANTONIO WATER SYSTEM IS HEREBY GRANTED THE RIGHT OF INGRESS AND EGRESS ACROSS GRANTOR'S ADJACENT PROPERTY TO ACCESS THE WATER AND/OR WASTEWATER EASEMENT(S) SHOWN ON THIS PLAT.
- FINISHED FLOOR ELEVATIONS FOR STRUCTURES ON LOTS CONTAINING FLOODPLAIN OR ADJACENT TO THE FLOODPLAIN SHALL BE NO LESS THAN ONE FOOT ABOVE THE BASE FLOOD ELEVATION (BFE) OF THE REGULATORY FLOODPLAIN. NONRESIDENTIAL STRUCTURES SHALL BE ELEVATED OR FLOOD PROOFED TO NO LESS THAN ONE FOOT ABOVE THE BFE OF THE REGULATORY FLOODPLAIN.
- THE VARIABLE WIDTH DRAINAGE RIGHT-OF-WAYS AND EASEMENTS WERE DELINEATED TO CONTAIN THE BOUNDARIES OF THE 1% ANNUAL CHANCE (100-YEAR) FLOOD ZONE ESTABLISHED BY THE FEDERAL EMERGENCY MANAGEMENT AGENCY (FEMA) IN ACCORDANCE WITH DFIRM PANEL 48029C0195G, DATED SEPTEMBER 29, 2010, AND THE LOWER OF THE 4% ANNUAL CHANCE (25-YEAR) ULTIMATE PLUS FREEBOARD OR THE 1% ANNUAL CHANCE (100-YEAR) ULTIMATE DEVELOPMENT CONDITION WATER SURFACE ELEVATION. CONSTRUCTION WITHIN THESE EASEMENTS IS PROHIBITED WITHOUT THE PRIOR WRITTEN APPROVAL OF THE BEXAR COUNTY OR CITY OF SAN ANTONIO FLOODPLAIN ADMINISTRATOR. BEXAR COUNTY OR CITY OF SAN ANTONIO PUBLIC WORKS SHALL HAVE ACCESS TO THESE DRAINAGE EASEMENTS AS NECESSARY.

EDU NOTE:

THE NUMBER OF EQUIVALENT DWELLING UNITS (EDUs) PAID FOR THIS SUBDIVISION PLAT ARE KEPT ON FILE AT THE SAN ANTONIO WATER SYSTEM UNDER THE PLAT NUMBER ISSUED BY THE DEVELOPMENT SERVICES DEPARTMENT.

BUILDING SETBACK NOTE:

SETBACKS IMPOSED ON THIS PLAT ARE AT THE DISCRETION OF THE DEVELOPER OR BEXAR COUNTY AND ARE NOT SUBJECT TO ENFORCEMENT BY THE CITY OF SAN ANTONIO.

"CLEAR VISION EASEMENT"

"CLEAR VISION EASEMENT" (DEFINED AS THE AREA BETWEEN THE CLEAR VISION LINE AND THE STREET RIGHT-OF-WAY): CLEAR VISION EASEMENT MUST BE FREE OF VISUAL OBSTRUCTIONS, E.G. STRUCTURES, WALLS, FENCES, AND VEGETATION, WHICH ARE HIGHER THAN THREE FEET AND LOWER THAN EIGHT FEET ABOVE THE PAVEMENT AS PER THE AMERICAN ASSOCIATION OF STATE HIGHWAY & TRANSPORTATION OFFICIALS (AASHTO) POLICY ON GEOMETRIC DESIGN OF HIGHWAYS AND STREETS, OR LATEST REVISION THEREOF.

PLAT REFERENCE	
①	KALLISON RANCH SUBDIVISION UNIT 25 VOL. 9617, PGS. 210-221
②	SAVANNAH SUBDIVISION UNIT 5 PLAT ID No. 150074

MONUMENT NOTE:

- = 1/2" IRON ROD FOUND W/NO CAP, OR CAP SHOWN
- * = 1/2" IRON ROD FOUND W/D-R E CAP
- = 1/2" IRON ROD SET W/D-R E CAP

DEVELOPER/OWNER:
CONTINENTAL HOMES OF TEXAS, L.P.
211 NORTH LOOP 1604 EAST, SUITE 130
SAN ANTONIO, TEXAS 78232
PHONE: (210) 496-2668

PLAT No. 140534
SHEET 4 OF 4

76 LOTS

SUBDIVISION PLAT
ESTABLISHING
SAVANNAH SUBDIVISION
UNIT 1A

BEING 17.120 ACRES OF LAND OUT OF A 318.3 ACRE TRACT "3" RECORDED IN VOL. 12157, PGS. 1916-1932, REAL PROPERTY RECORDS OF BEXAR COUNTY, TEXAS AND LYING IN THE J.J. SANCHEZ SURVEY NO. 83, ABSTRACT NO. 666, COUNTY BLOCK 4451, BEXAR COUNTY, TEXAS.

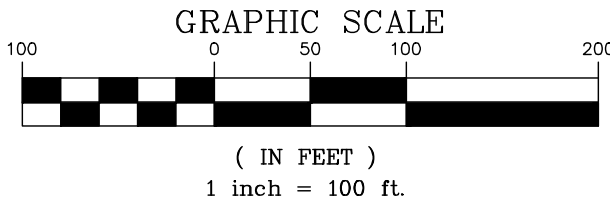

1380 PANTHEON WAY, SUITE 290 (210) 495-3100 OFFICE
SAN ANTONIO, TX. 78232 (210) 495-3122 FAX
FIRM REGISTRATION NUMBER: T.B.P.E. F-5161 & T.B.P.L.S. 100237.00

STATE OF TEXAS
COUNTY OF BEXAR

THE OWNER OF LAND SHOWN ON THIS PLAT, IN PERSON OR THROUGH A DULY AUTHORIZED AGENT, DEDICATES TO THE USE OF THE PUBLIC, EXCEPT AREAS IDENTIFIED AS PRIVATE OR PART OF AN ENCLAVE OR PLANNED UNIT DEVELOPMENT, FOREVER ALL STREETS, ALLEYS, PARKS, WATERCOURSES, DRAINS, EASEMENTS AND PUBLIC PLACES THEREON SHOWN FOR THE PURPOSE AND CONSIDERATION THEREIN EXPRESSED.

OWNER: CONTINENTAL HOMES OF TEXAS, L.P.
BY: A TEXAS LIMITED PARTNERSHIP
CITEX OF TEXAS, INC.
A DELAWARE CORPORATION, ITS SOLE GENERAL PARTNER
IAN CUDE, ASSISTANT SECRETARY

DULY AUTHORIZED AGENT:

STATE OF TEXAS
COUNTY OF BEXAR

BEFORE ME, THE UNDERSIGNED AUTHORITY ON THIS DAY PERSONALLY APPEARED
IAN CUDE

KNOWN TO ME TO BE THE PERSON
WHOSE NAME IS SUBSCRIBED TO THE FOREGOING INSTRUMENT, AND ACKNOWLEDGED TO ME THAT
HE EXECUTED THE SAME FOR THE PURPOSES AND CONSIDERATIONS THEREIN EXPRESSED AND IN THE
CAPACITY THEREIN STATED.

GIVEN UNDER MY HAND & SEAL OF OFFICE THIS _____ DAY OF _____ A.D., 2015.

NOTARY PUBLIC, BEXAR COUNTY, TEXAS

CERTIFICATE OF APPROVAL

THE UNDERSIGNED, COUNTY JUDGE OF BEXAR COUNTY, TEXAS AND PRESIDING OFFICER OF THE COMMISSIONERS COURT OF BEXAR COUNTY, DOES HEREBY CERTIFY THAT THE ATTACHED PLAT WAS DULY FILED WITH THE COMMISSIONERS COURT OF BEXAR COUNTY, TEXAS AND THAT AFTER EXAMINATION IT APPEARED THAT SAID PLAT IS IN CONFORMITY WITH THE STATUTES, RULES AND REGULATIONS GOVERNING SAME, AND THIS PLAT WAS APPROVED BY THE SAID COMMISSIONERS COURT.

DATED THIS _____ DAY OF _____ A.D. 20____

COUNTY JUDGE, BEXAR COUNTY, TEXAS

COUNTY CLERK, BEXAR COUNTY, TEXAS

SAVANNAH SUBDIVISION UNIT 1A

THIS PLAT OF
HAS BEEN SUBMITTED TO AND CONSIDERED BY THE PLANNING COMMISSION OF THE CITY OF SAN ANTONIO, TEXAS; IS HEREBY APPROVED BY SUCH COMMISSION IN ACCORDANCE WITH STATE OR LOCAL LAWS AND REGULATIONS; AND/OR WHERE ADMINISTRATIVE EXCEPTION(S) AND/OR VARIANCE(S) HAVE BEEN GRANTED.

DATED THIS _____ DAY OF _____ A.D., 2015.

BY: _____
CHAIRMAN

BY: _____
SECRETARY

STATE OF TEXAS
COUNTY OF BEXAR

I, _____ COUNTY CLERK OF SAID COUNTY
DO HEREBY CERTIFY THAT THIS PLAT WAS FILED FOR RECORD IN MY OFFICE, ON THE

_____ DAY OF _____ A.D. _____ AT _____ M, AND DULY RECORDED THE

_____ DAY OF _____ A.D. _____ AT _____ M, IN THE RECORDS OF

_____ OF SAID COUNTY, IN BOOK VOLUME _____

ON PAGE _____
IN TESTIMONY WHEREOF, WITNESS MY HAND AND OFFICIAL SEAL OF OFFICE THIS

_____ DAY OF _____ A.D. _____
COUNTY CLERK, BEXAR COUNTY, TEXAS

BY: _____, DEPUTY



STATE OF TEXAS
COUNTY OF BEXAR

I HEREBY CERTIFY THAT PROPER ENGINEERING CONSIDERATION HAS BEEN GIVEN THIS PLAT TO THE MATTERS OF STREETS, LOTS AND DRAINAGE LAYOUT. TO THE BEST OF MY KNOWLEDGE THIS PLAT CONFORMS TO ALL REQUIREMENTS OF THE UNIFIED DEVELOPMENT CODE, EXCEPT FOR THOSE VARIANCES GRANTED BY THE SAN ANTONIO PLANNING COMMISSION

LICENSED PROFESSIONAL ENGINEER
PAUL W. DENHAM

STATE OF TEXAS
COUNTY OF BEXAR

I HEREBY CERTIFY THAT THE ABOVE PLAT CONFORMS TO THE MINIMUM STANDARDS SET FORTH BY THE TEXAS BOARD OF PROFESSIONAL LAND SURVEYING ACCORDING TO AN ACTUAL SURVEY MADE ON THE GROUND BY:

REGISTERED PROFESSIONAL LAND SURVEYOR
GARY B. NEILL

CURVE AND LINE DATA ON SHEET 1 OF 4

Date: Aug 04, 2015, 1:11pm User ID: Blackmorean_2 File: E:\Land Projects\140C-Savannah Unit 1A.dwg VR Express U1.dwg