

Attachment 1 Notification Plan

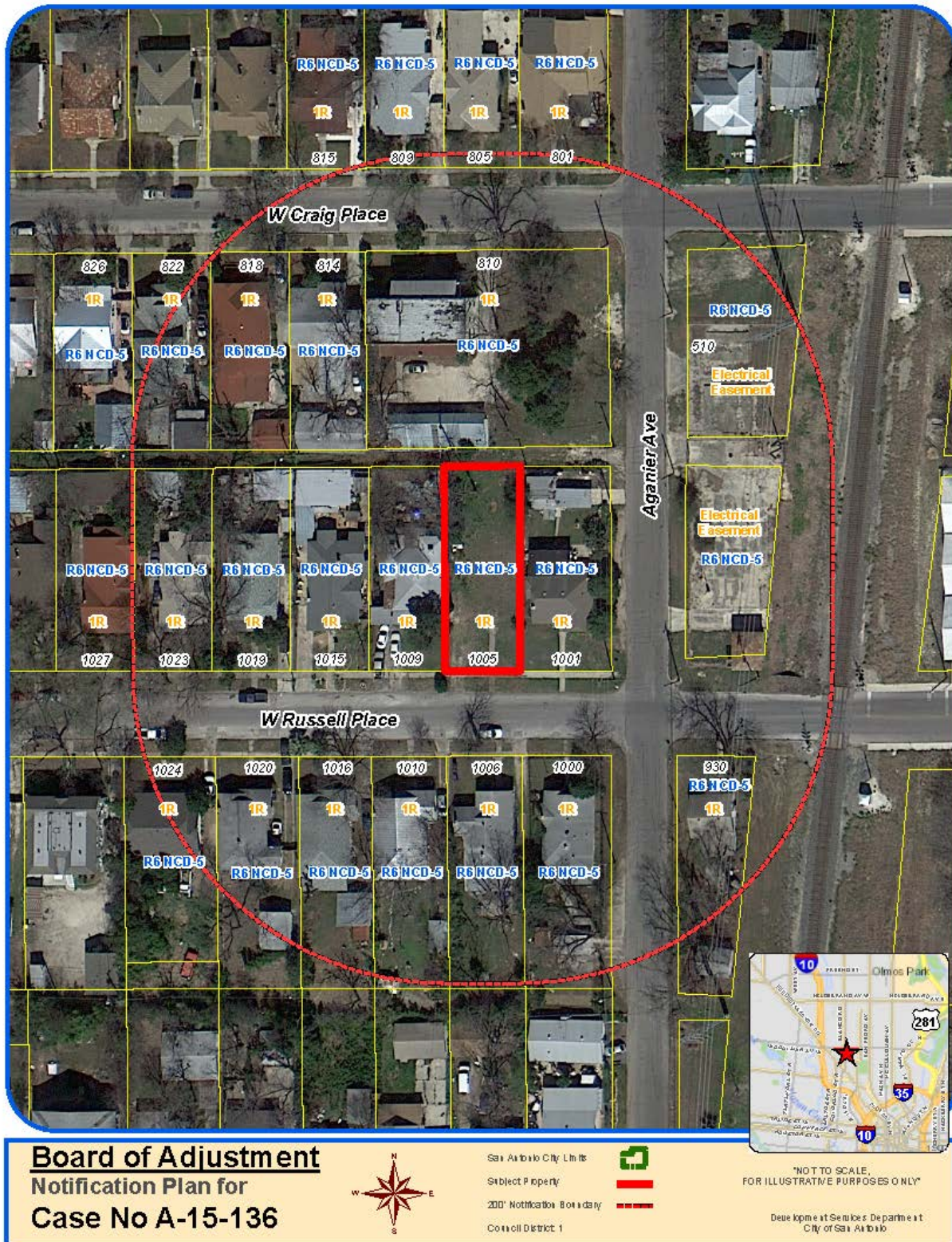

Attachment 1 Notification Plan (continued)



**Attachment 2
Plot Plan**

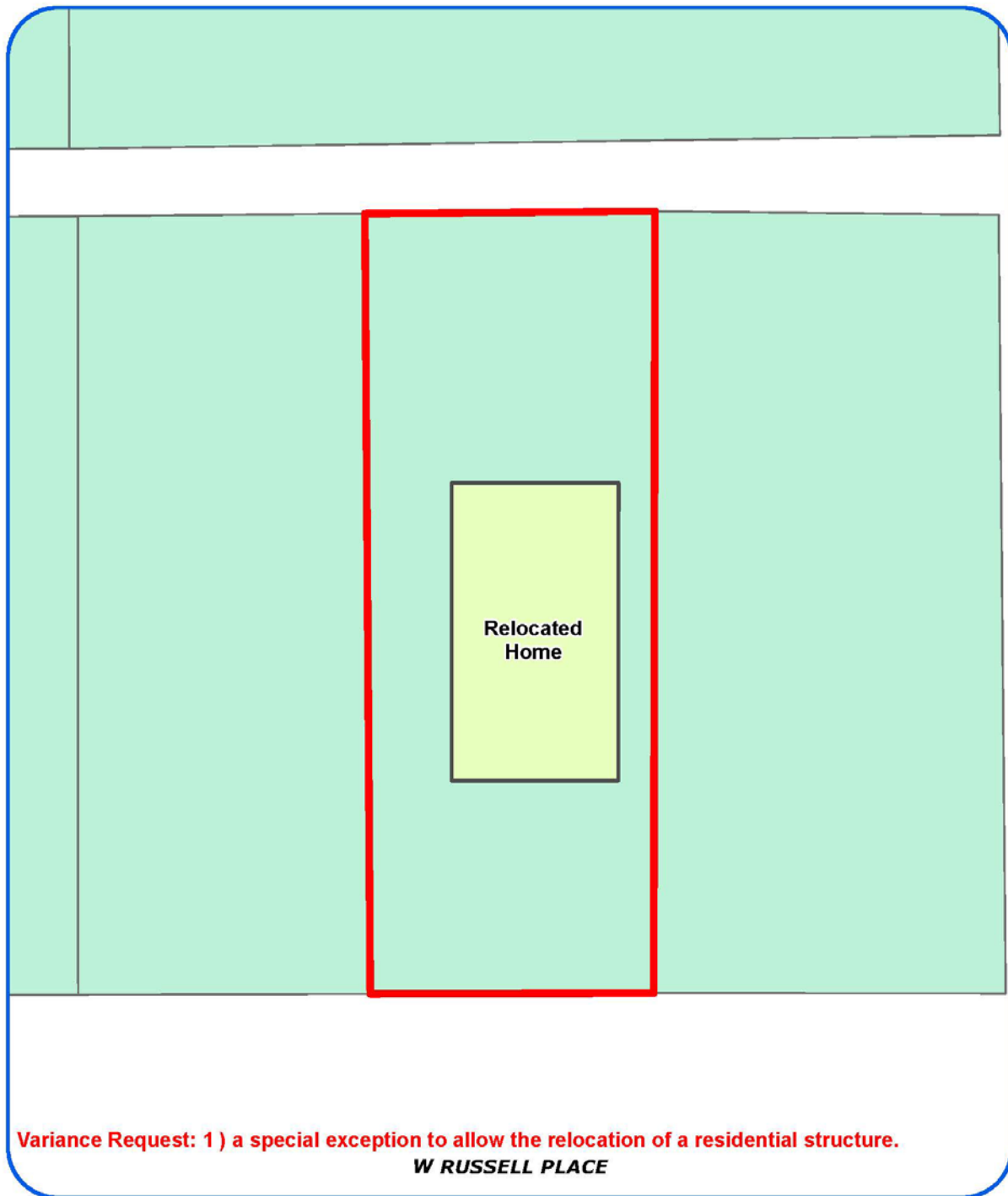

Board of Adjustment
Plot Plan for
Case No A-15-136



"NOT TO SCALE.
FOR ILLUSTRATIVE PURPOSES ONLY"
Council District: 1

1005 W Russell Place

Development Services Department
City of San Antonio

Attachment 2
Plot Plan (continued)



Board of Adjustment
Plot Plan for
Case No A-15-136



"NOT TO SCALE,
FOR ILLUSTRATIVE PURPOSES ONLY"
Council District: 1

1005 W Russell Place

Development Services Department
City of San Antonio

Hand-drawn site plan on graph paper showing a property layout. The main property is a rectangle with dimensions 50 (width) and 125 (height). An "ALLEY" is located to the north of the property. An "EXISTING APPROACH" is shown on the west side. A smaller rectangular structure is located inside the property, with dimensions 28 (width) and 46.5 (height). The structure has a 6-unit wide extension on its west side and a 12-unit wide extension on its south side. A 22-unit wide path leads from the existing approach to the structure. A 4x4 unit square is located to the east of the property.

Attachment 4 – Photos

1005 West Russell Place – Subject Property



Neighboring Properties

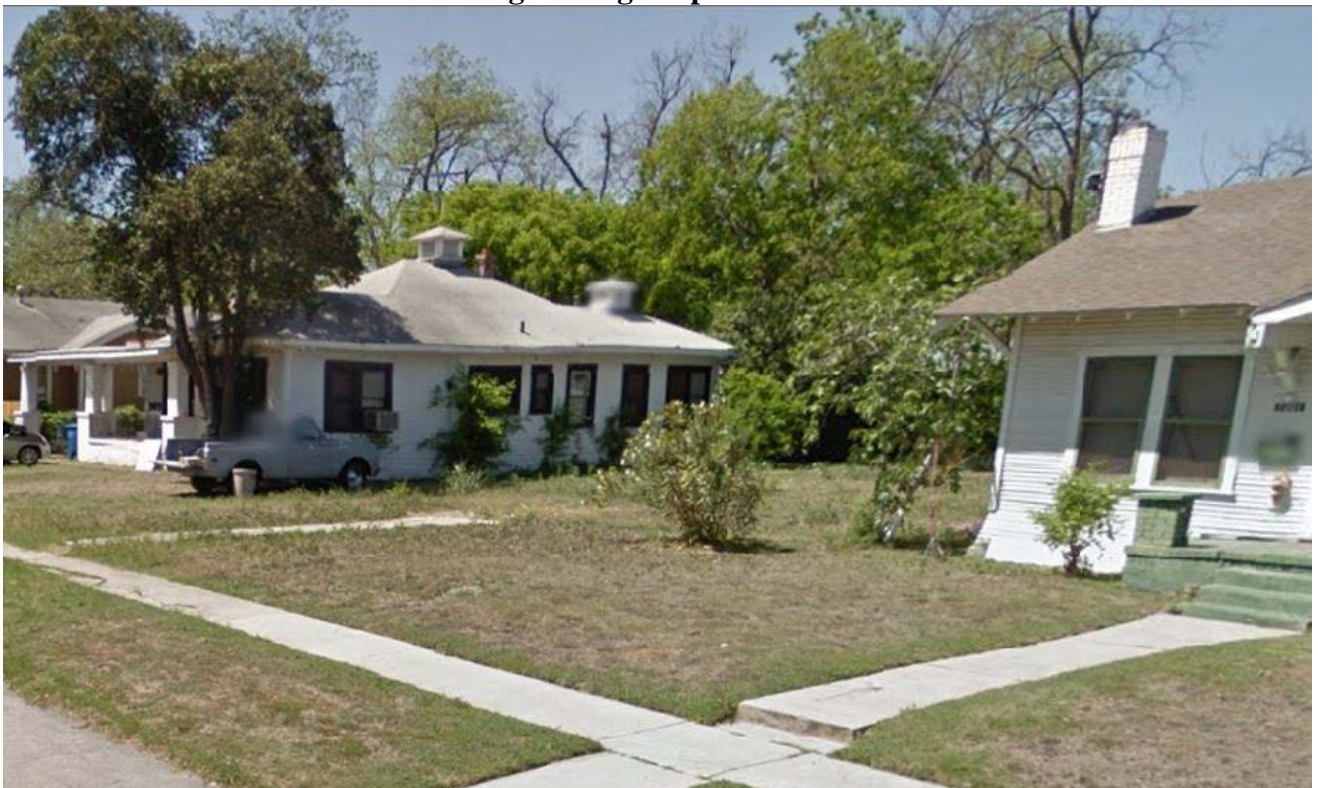

Home to be relocated



Home on the block



Home on the block

