

Attachment 1 Notification Plan

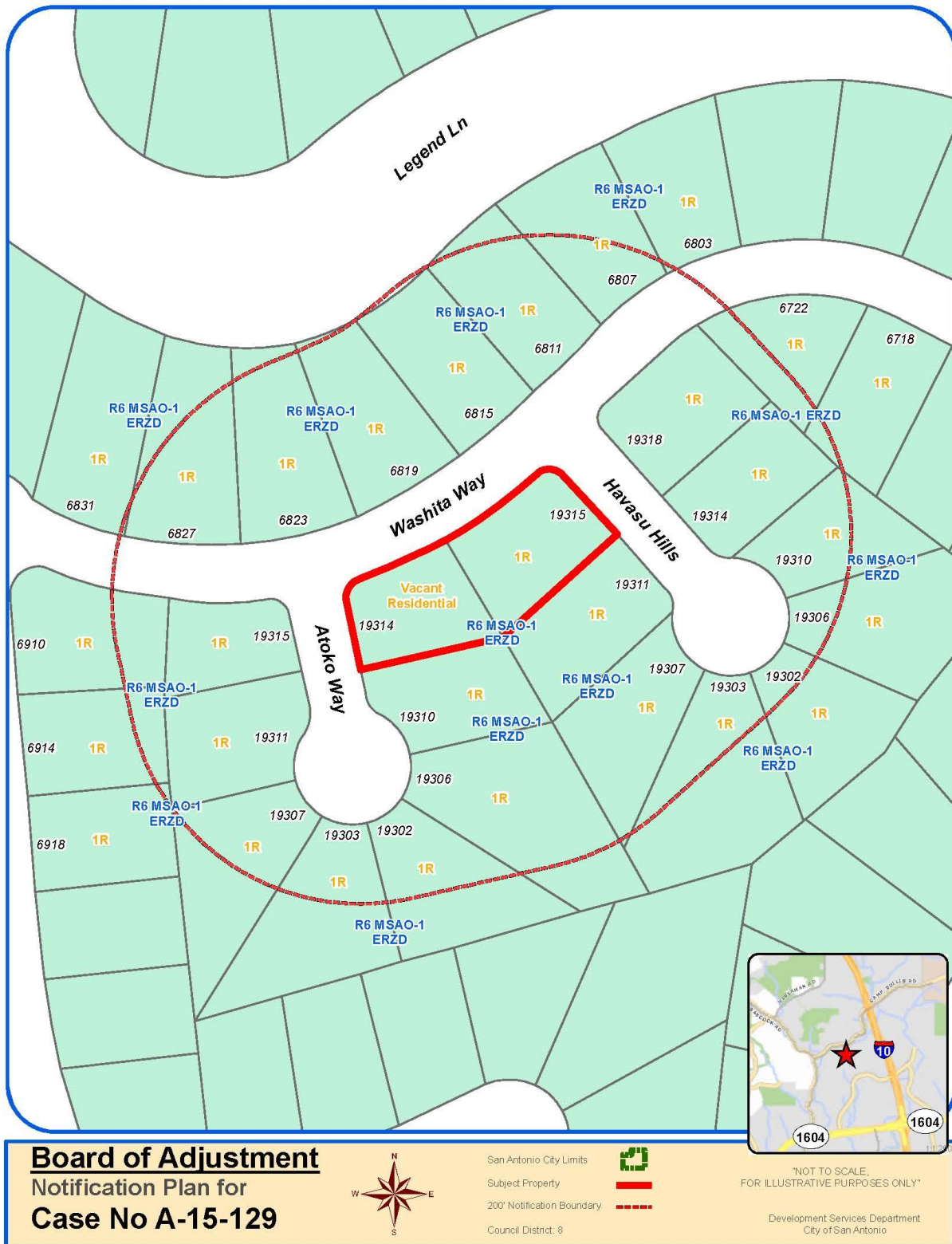

Attachment 1
Notification Plan (continued)

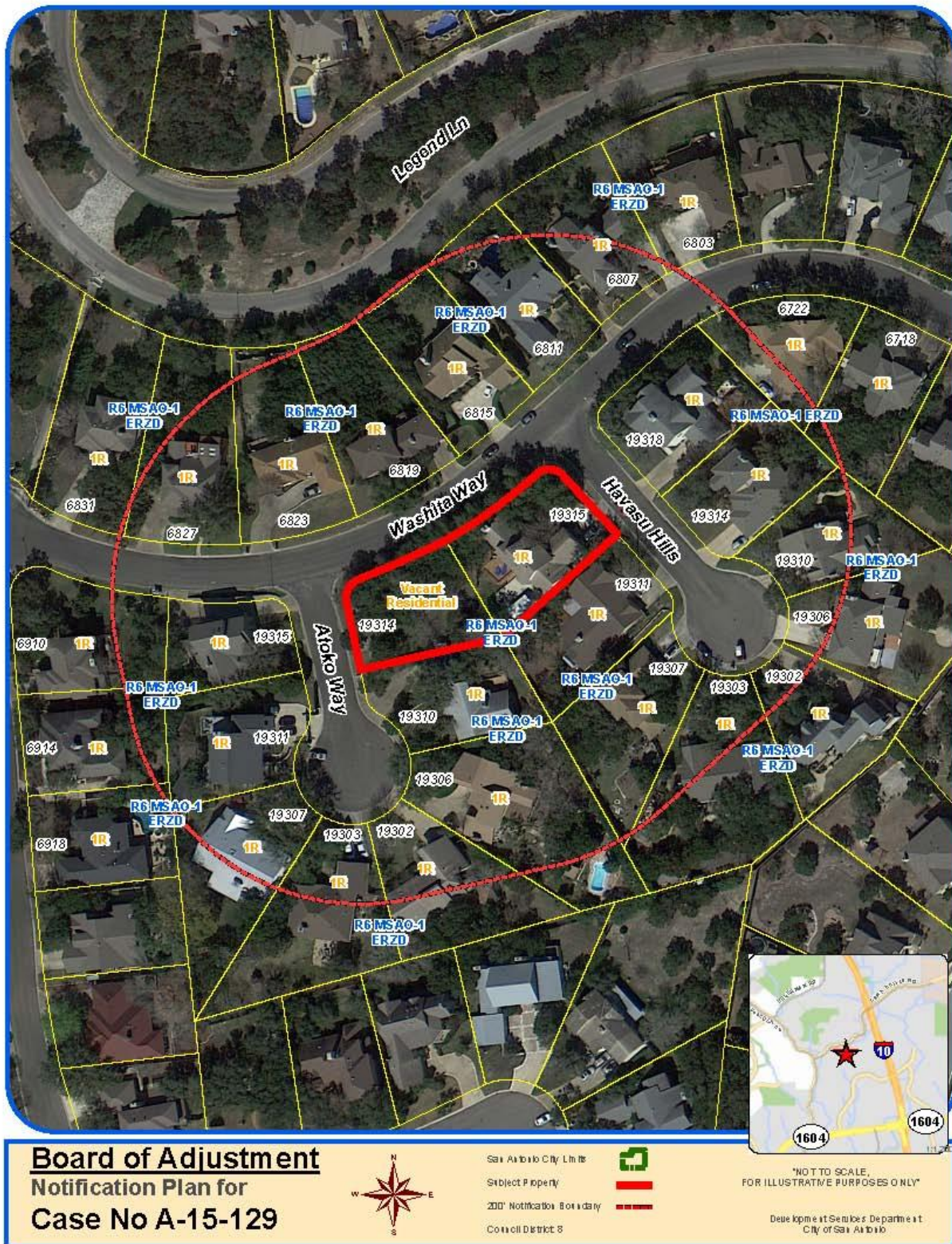

Attachment 2
Plot Plan

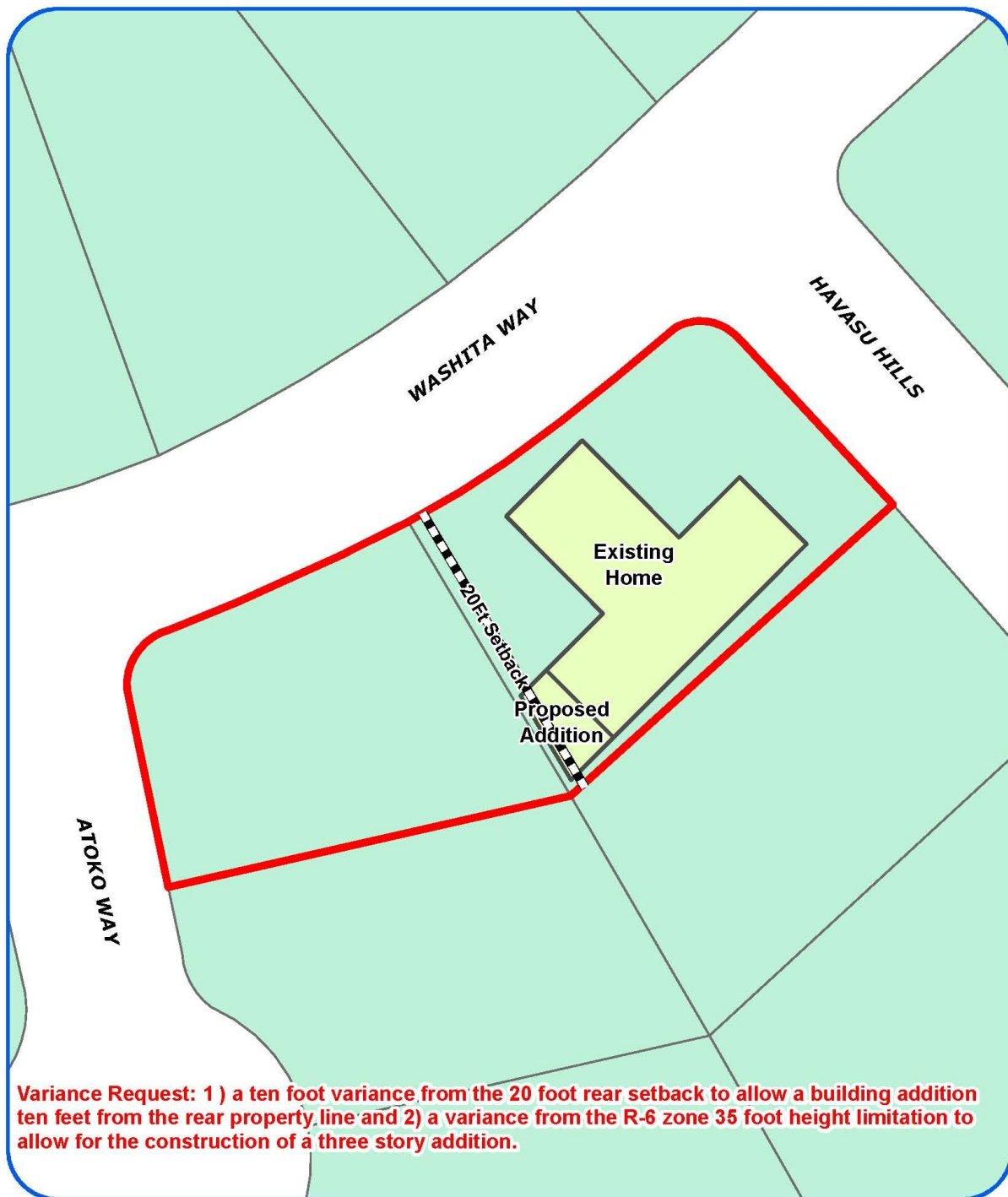

Board of Adjustment
Plot Plan for
Case No A-15-129



"NOT TO SCALE,
FOR ILLUSTRATIVE PURPOSES ONLY"
Council District: 8

19315 Havasu Hills

Development Services Department
City of San Antonio

Attachment 2
Plot Plan (continued)



Board of Adjustment
Plot Plan for
Case No A-15-129



"NOT TO SCALE,
FOR ILLUSTRATIVE PURPOSES ONLY"
Council District: 8

19315 Havasu Hills

Deputy Planning Services Department
City of San Antonio

1. THE OWNER WILL APPLY FOR A REAR SETBACK VARIANCE, A VARIANCE TO CONSTRUCT 3 FLOORS AND VARIANCE TO EXCEED 35' HEIGHT.



COPYRIGHT 2015, MONTEMAYOR ENGINEERING, INC.
601 PAREDES LINE RD., BROWNSVILLE, TEXAS 78526
MANUEL A. MONTEMAYOR, REGISTERED PROFESSIONAL
LAND SURVEYOR. THIS SURVEY IS BEING PROVIDED
SOLELY FOR THE USE OF CURRENT PARTIES AND NO
LICENSE HAS BEEN CREATED, EXPRESS OR IMPLIED,
TO COPY THE SURVEY EXCEPT AS IS NECESSARY IN
CONJUNCTION WITH THE ORIGINAL TRANSACTION, WHICH
SHALL TAKE PLACE WITHIN 90 DAYS AFTER THIS SURVEY
WAS PROVIDED.

19315 HAVASU HILLS
SAN ANTONIO, TEXAS 78201

Attachment 4 – Photos
Subject Property – 19315 Havasu Hills



Elevation Change from Washita Way



Adjacent lot owned by applicant



Several 2.5 to 3 story dwellings present in community

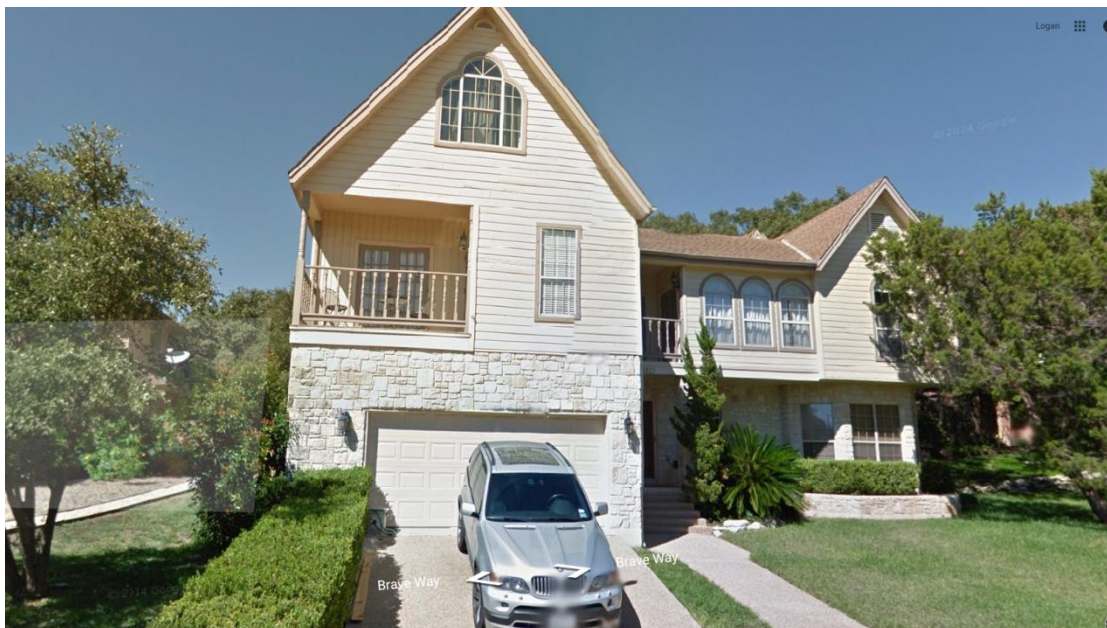

Several other 2.5 to 3 story dwellings present in community

