

Attachment 1 Notification Plan

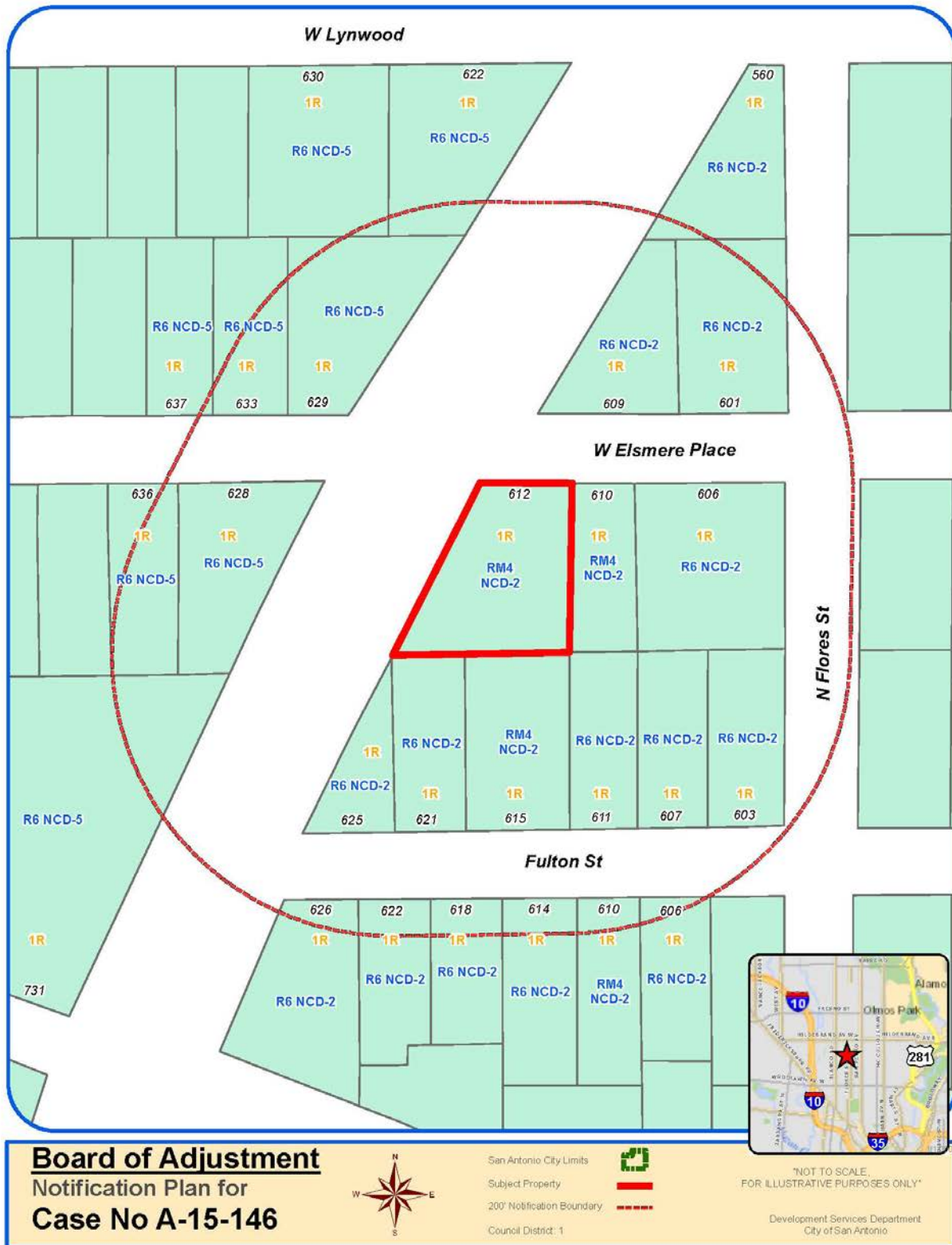

**Board of Adjustment
Notification Plan for
Case No A-15-146**

San Antonio City Limits
Subject Property
200' Notification Boundary
Council District 1

NOT TO SCALE,
FOR ILLUSTRATIVE PURPOSES ONLY

Development Services Department
City of San Antonio

Attachment 2
Plot Plan

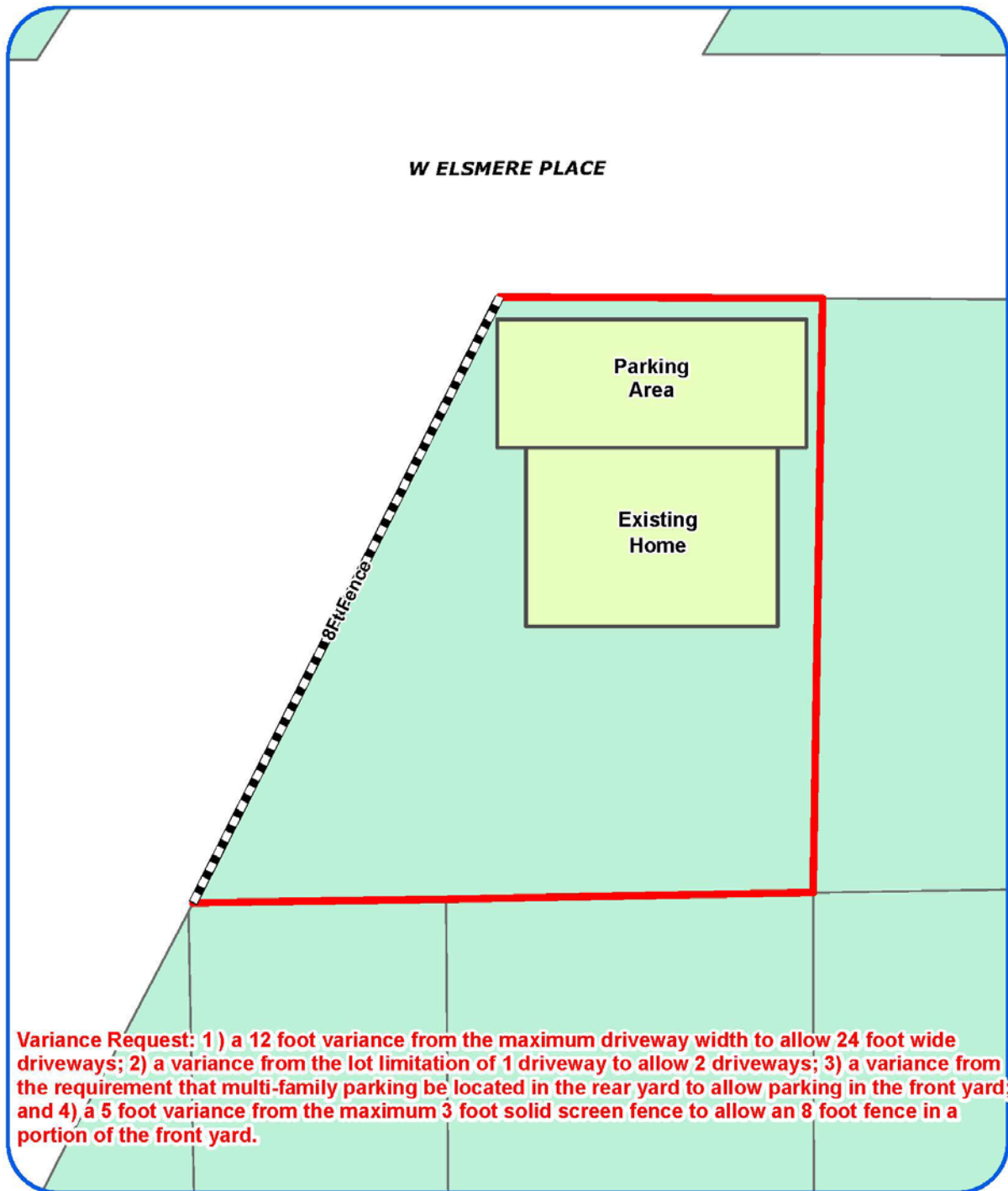

Board of Adjustment
Plot Plan for
Case No A-15-146



"NOT TO SCALE.
FOR ILLUSTRATIVE PURPOSES ONLY"
Council District: 1

612 W Elsmere Place

Development Services Department
City of San Antonio

Attachment 2
Plot Plan (continued)



Board of Adjustment
Plot Plan for
Case No A-15-146



"NOT TO SCALE,
FOR ILLUSTRATIVE PURPOSES ONLY"
Council District: 1

612 W Elsmere Place

Development Services Department
City of San Antonio

Attachment 3 Applicant's Site Plan

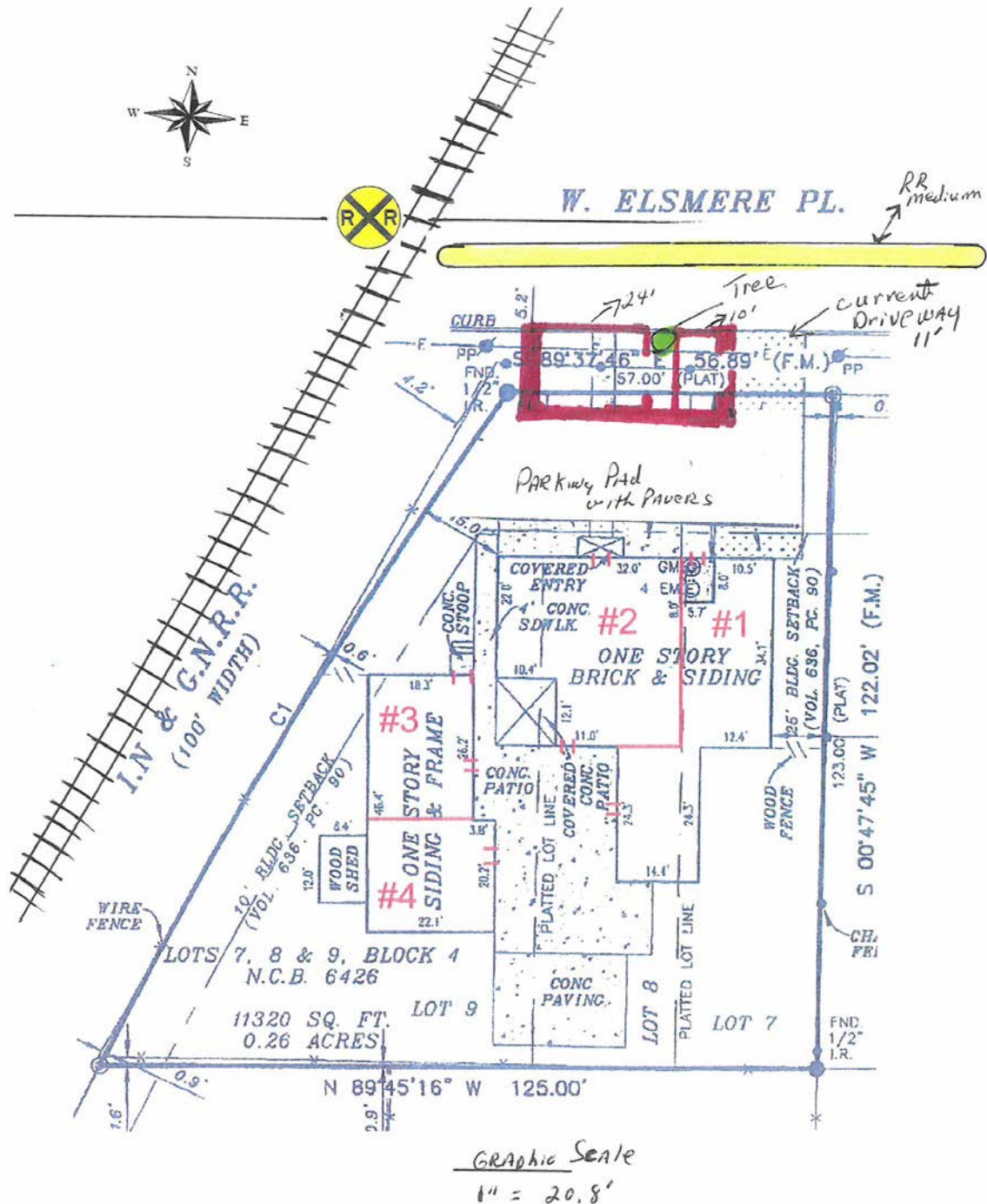

Attachment 4 – Photos

612 West Elsmere Place – Subject Property



Location of current and proposed driveway in front of home



8 foot fence located on front portion of the property

