

**Board of Adjustment**  
**Notification Plan for**  
**Case No A-15-148**

San Antonio City Limits  
 Subject Property  
 200' Notification Boundary  
 Council District: 1

NOT TO SCALE,  
 FOR ILLUSTRATIVE PURPOSES ONLY

Development Services Department  
 City of San Antonio

**Board of Adjustment  
Notification Plan for  
Case No A-15-148**

San Antonio City Limits  
Subject Property  
200' Notification Boundary  
Council District 1

San Antonio City Limits  
Subject Property  
200' Notification Boundary  
Council District 1

NOT TO SCALE,  
FOR ILLUSTRATIVE PURPOSES ONLY

Development Services Department  
City of San Antonio



## Attachment 2 Plot Plan

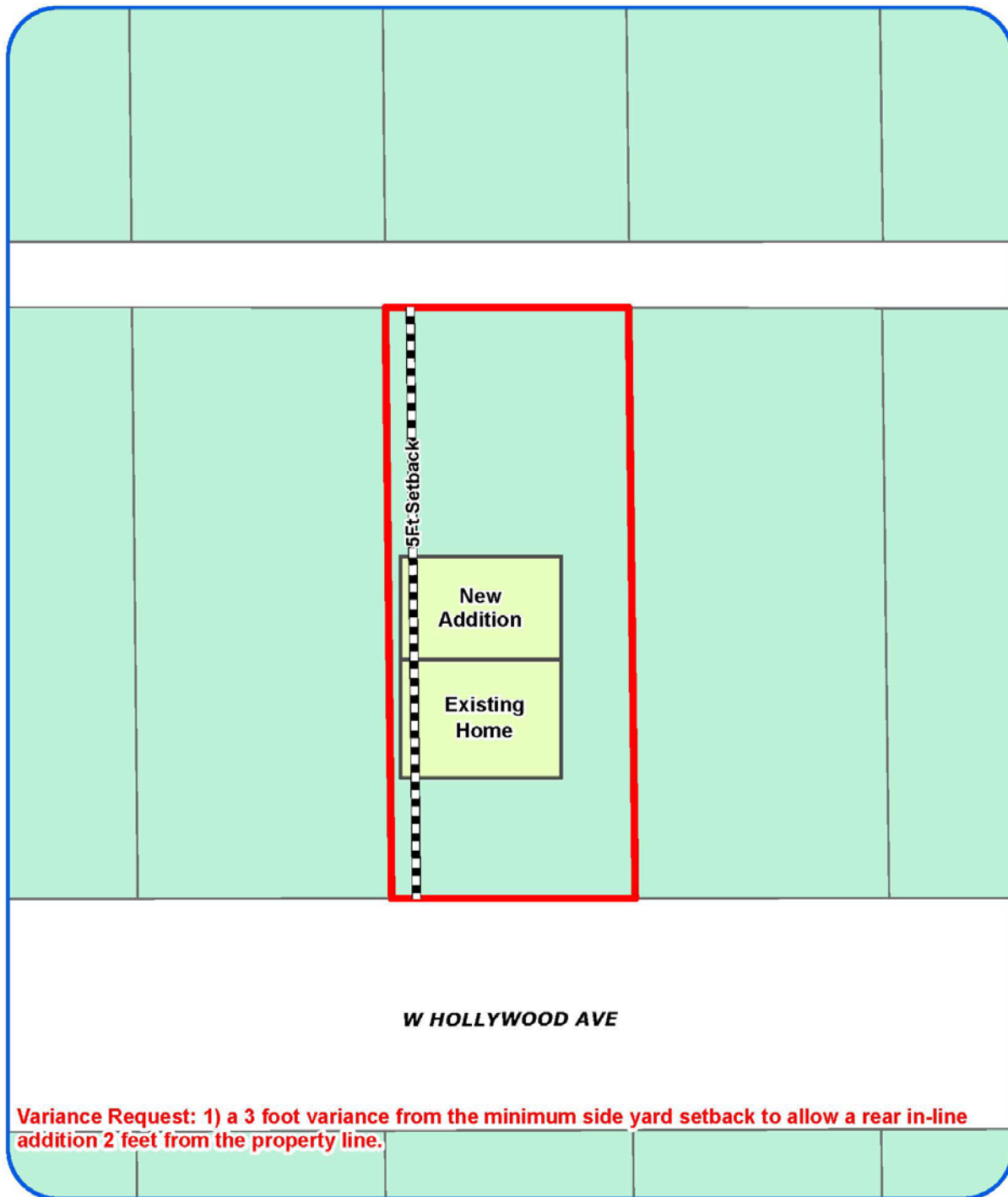

**Board of Adjustment**  
Plot Plan for  
**Case No A-15-148**



"NOT TO SCALE.  
FOR ILLUSTRATIVE PURPOSES ONLY"  
Council District: 1

**1415 W Hollywood Ave**

Development Services Department  
City of San Antonio

Attachment 2  
Plot Plan (continued)

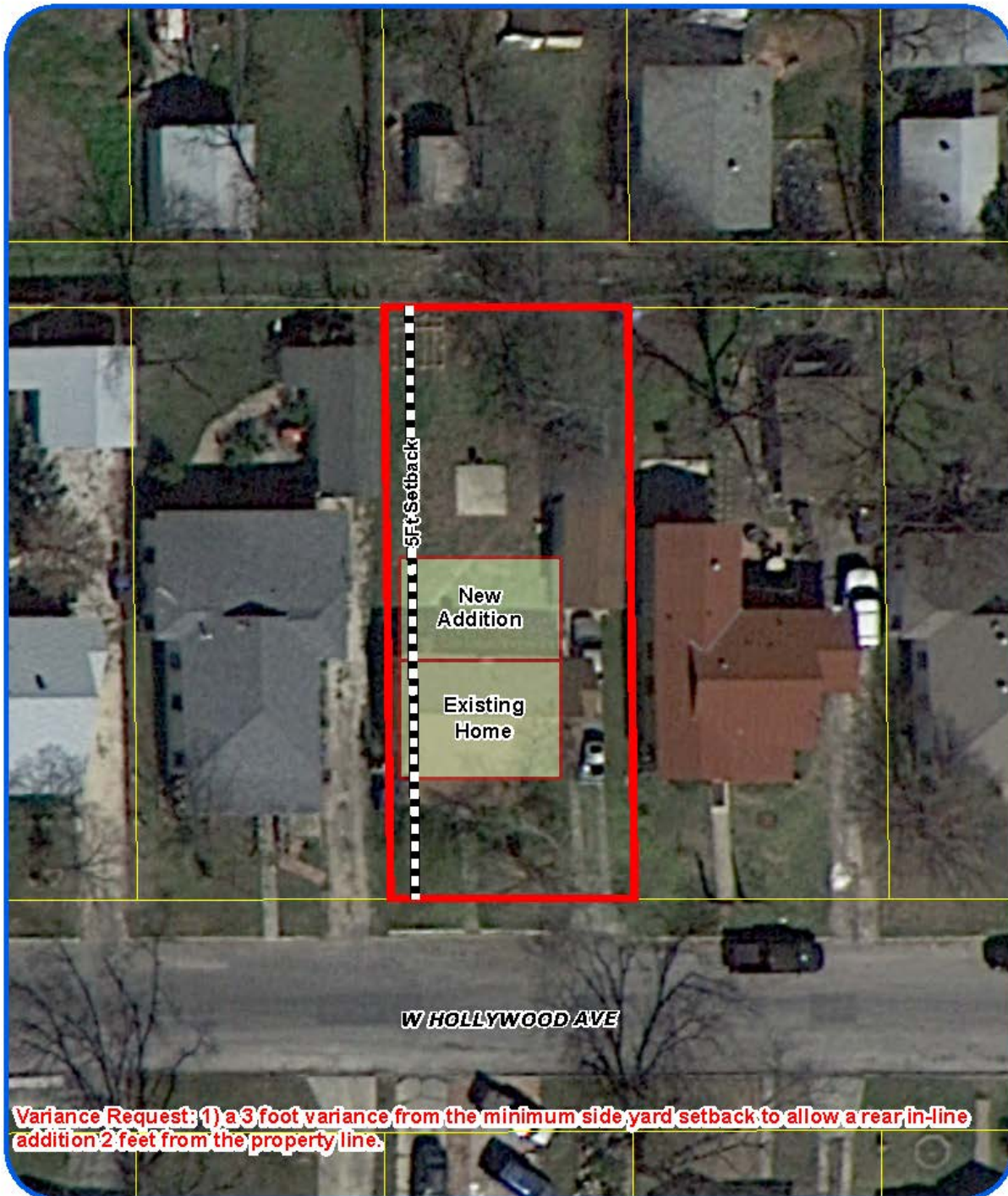

**Board of Adjustment**  
Plot Plan for  
Case No A-15-148



"NOT TO SCALE,  
FOR ILLUSTRATIVE PURPOSES ONLY"  
Council District: 1

1415 W Hollywood Ave

Development Services Department  
City of San Antonio

**Attachment 3**  
**Applicant's Site Plan**

1415 W. Hollywood  
San Antonio, TX 78201

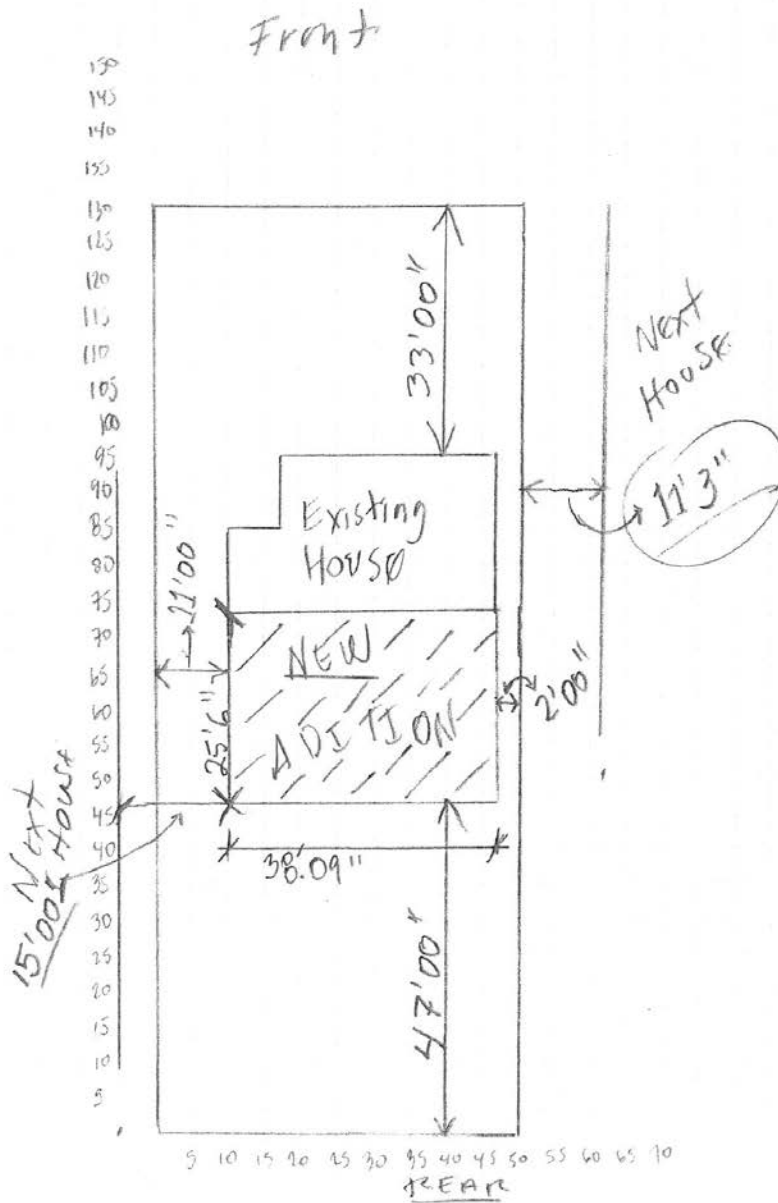



**Attachment 4 – Photos**

**1415 West Hollywood Avenue – Subject Property**



**Location of home addition**





**Driveway between adjacent structures**



**Construction details**

