

Attachment 1 Notification Plan

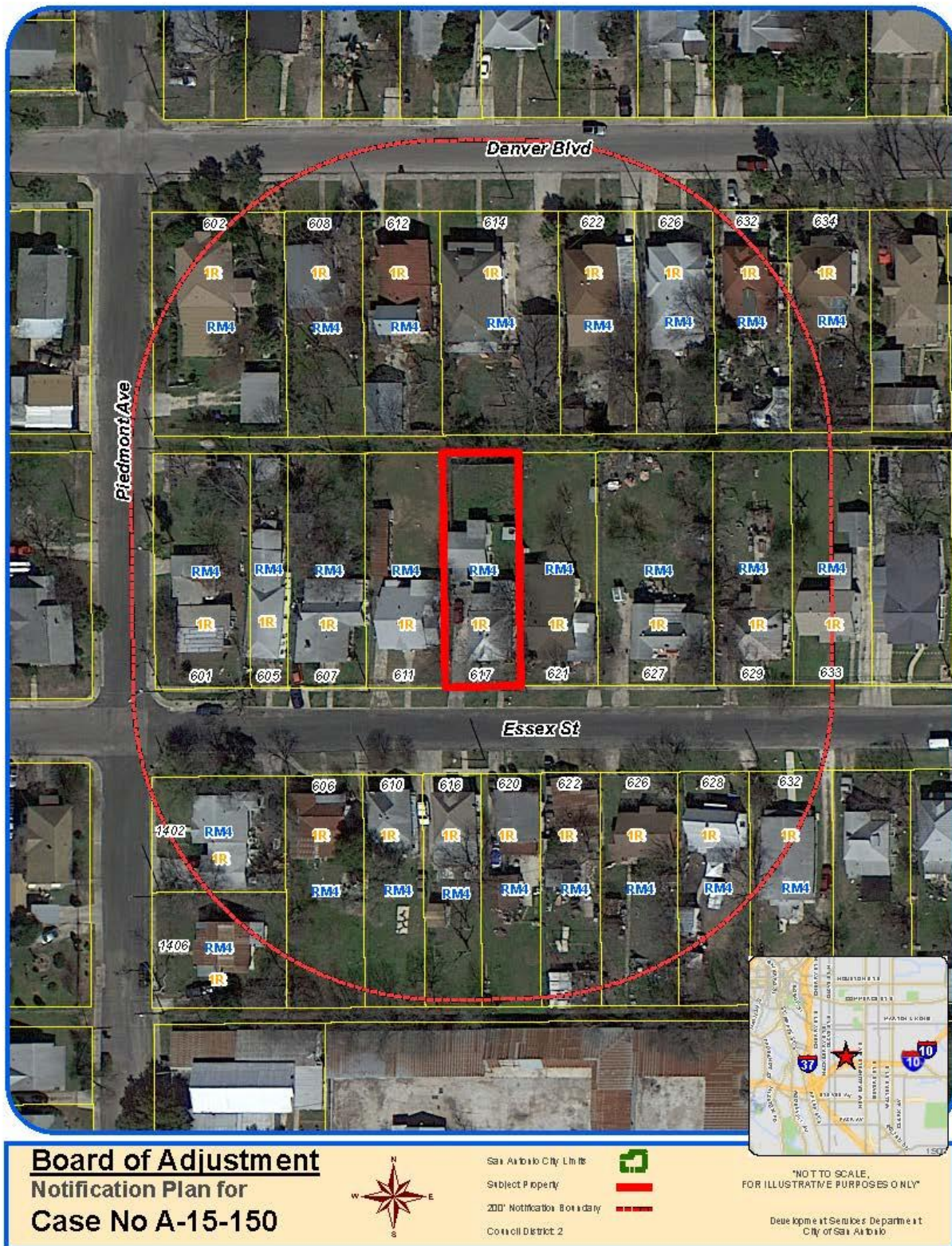

Attachment 1 Notification Plan (continued)



**Attachment 2
Plot Plan**

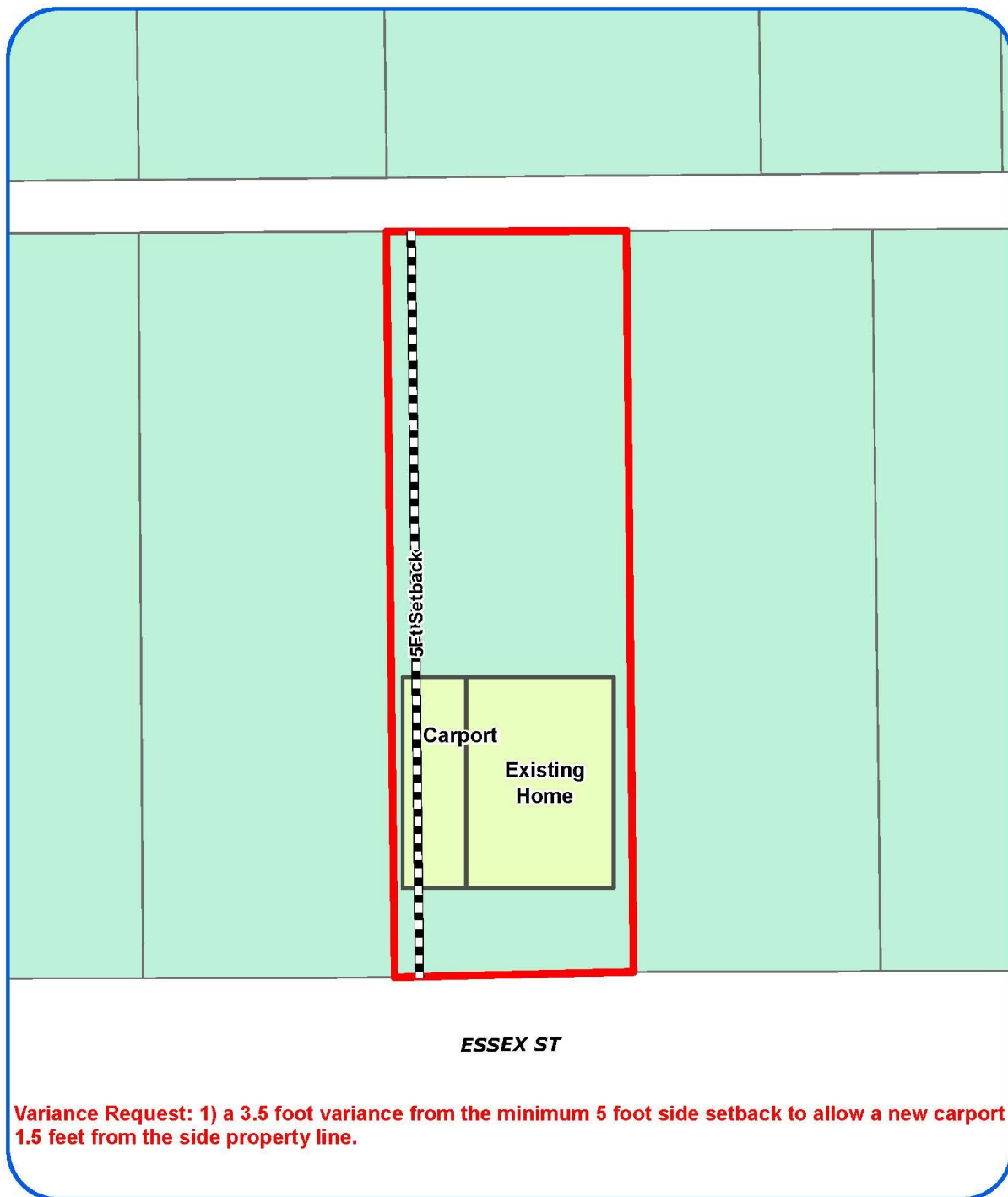

Board of Adjustment
Plot Plan for
Case No A-15-150



"NOT TO SCALE,
FOR ILLUSTRATIVE PURPOSES ONLY"
Council District: 2

617 Essex St

Development Services Department
City of San Antonio

Attachment 2
Plot Plan (continued)

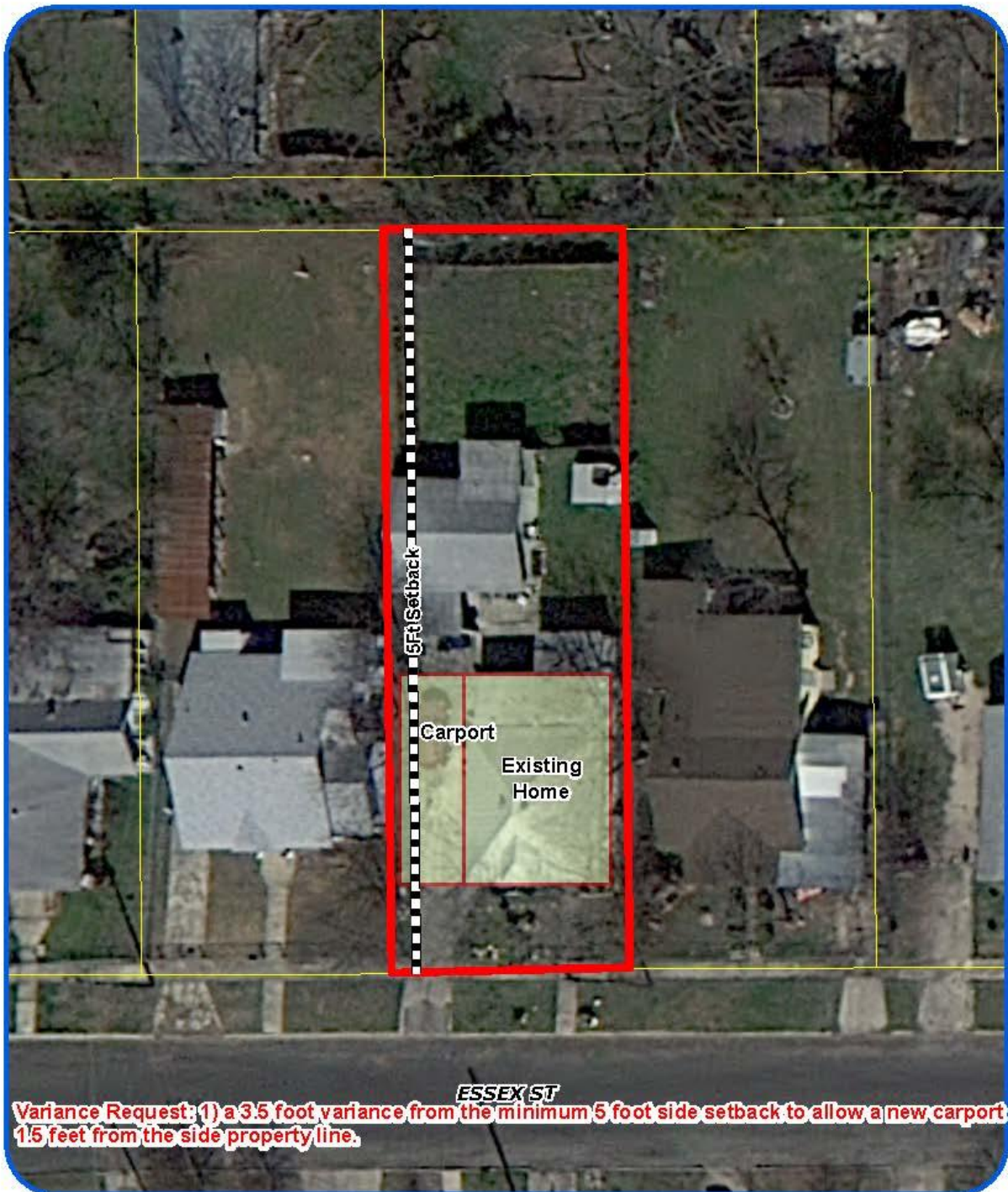

Board of Adjustment
Plot Plan for
Case No A-15-150



"NOT TO SCALE,
FOR ILLUSTRATIVE PURPOSES ONLY"
Council District: 2

617 Essex St

Development Services Department
City of San Antonio

Attachment 3
Applicant's Site Plan

PLOT PLAN

FOR
BLDG PERMITS

Address 617 Essex
San Antonio TX 78210

Lot 36+37

Block 38

NCB 1632

REAR

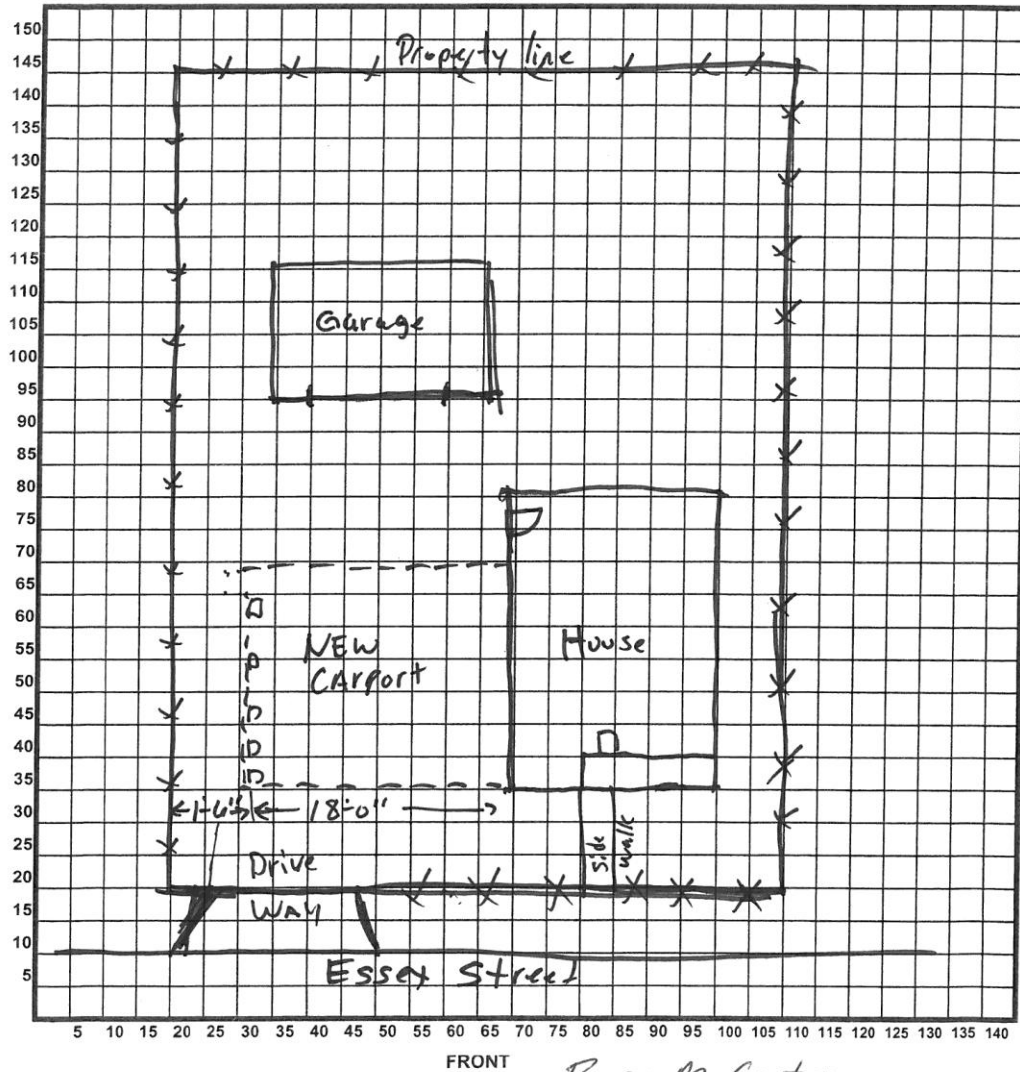

FRONT

Rosa M. Castro

8-21-15

Date

Signature of Applicant

Attachment 4 – Photos

617 Essex Street – Subject Property before carport was built



Home with carport frame

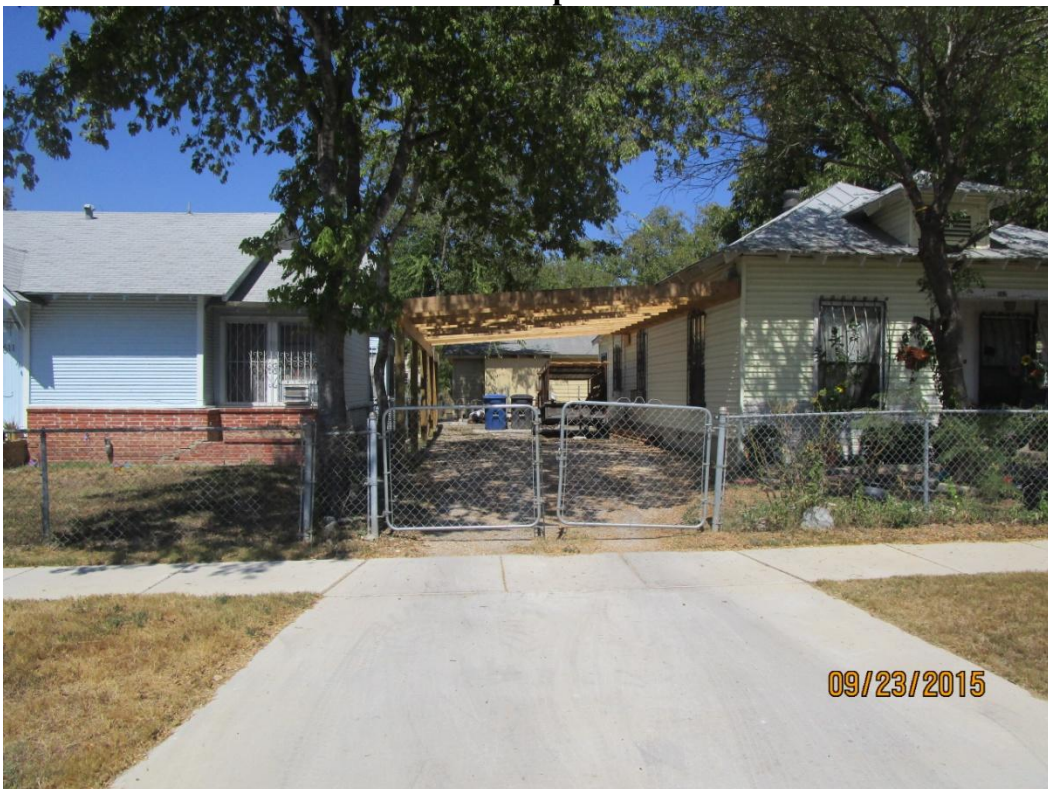

Carport located 1.5 feet from property line

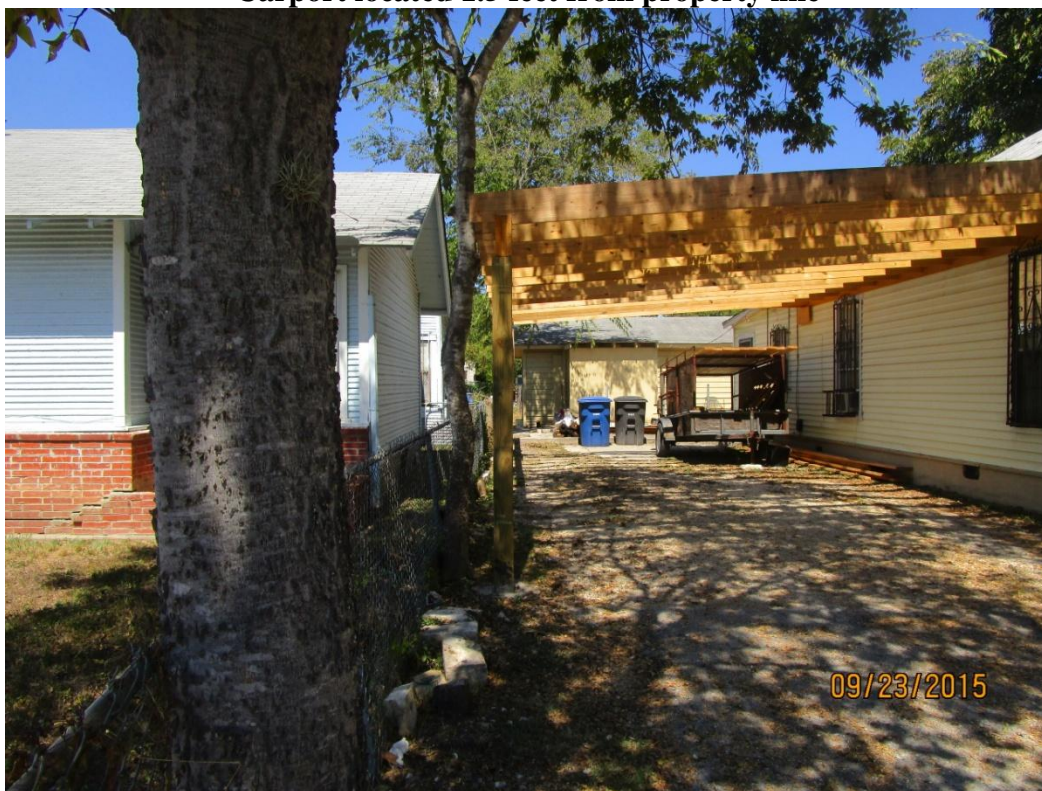

Neighboring property with carport build to development standards

