

2.713 ACRES BEING REPLATTED WAS PREVIOUSLY PLATTED AS TRACT 9, NCB 14945 OF THE LONGHORN CEMENT PROPERTY PARCEL NO. 1 RECORDED IN VOLUME 7600, PAGES 157-158 OF THE DEED AND PLAT RECORDS OF BEXAR COUNTY, TEXAS.

STATE OF TEXAS
COUNTY OF BEXAR

THE AREA BEING REPLATTED WAS PREVIOUSLY PLATTED ON LONGHORN CEMENT PROPERTY PARCEL NO. 1 WHICH IS RECORDED IN VOLUME 7600, PAGES 157-158, BEXAR COUNTY PLAT AND DEED RECORDS. THE SAN ANTONIO PLANNING COMMISSION AT ITS MEETING OF _____ HELD A PUBLIC HEARING WHICH INVOLVED NOTIFICATION ON THE PROPOSED REPLATTING OF THIS PROPERTY.

[(WE), THE OWNER(S) OF THE PROPERTY SHOWN ON THIS REPLAT HEREBY CERTIFY THAT THIS REPLAT DOES NOT AMEND OR REMOVE ANY COVENANTS OR RESTRICTIONS.

ALAMO CEMENT COMPANY
A TEXAS CORPORATION
P.O. BOX 34807
SAN ANTONIO, TEXAS 78265

BY: K.R. Taylor
KIRK TAYLOR
STATE OF TEXAS
COUNTY OF BEXAR

SWORN AND SUBSCRIBED BEFORE ME THIS 23 DAY OF OCTOBER, A.D. 2015.

Sarah E. Carrington
NOTARY PUBLIC IN AND FOR THE STATE OF TEXAS
MY COMMISSION EXPIRES: _____

C.P.S. NOTES:

1. THE CITY OF SAN ANTONIO AS PART OF ITS ELECTRIC AND GAS SYS. (CITY PUBLIC SERVICE ENERGY) IS HEREBY DEDICATED THE EASEMENTS AND RIGHTS-OF-WAY FOR ELECTRIC AND GAS DISTRIBUTION AND SERVICE FACILITIES IN THE AREAS DESIGNATED ON THIS PLAT AS "ELECTRIC EASEMENT," "GAS EASEMENT," "ANCHOR EASEMENT," "SERVICE EASEMENT," "OVERHANG EASEMENT," "UTILITY EASEMENT," AND "TRANSFORMER EASEMENT" FOR THE PURPOSE OF INSTALLING, CONSTRUCTING, RECONSTRUCTING, MAINTAINING, REMOVING, INSPECTING, PATROLLING, AND ERECTING POLES, HANGING OR BURYING WIRES, CABLES, CONDUITS, PIPES OR TRANSFORMERS, EACH WITH ITS NECESSARY APPURTENANCES, TOGETHER WITH THE RIGHT OF INGRESS AND EGRESS OVER GRANTOR'S ADJACENT LAND, THE RIGHT TO RELOCATE SAID FACILITIES WITHIN SAID EASEMENT AND RIGHT-OF-WAY AREAS, AND THE RIGHT TO REMOVE FROM SAID LANDS ALL TREES OR PARTS THEREOF, OR OTHER OBSTRUCTIONS WHICH ENDANGER OR MAY INTERFERE WITH THE EFFICIENCY OF SAID LINES OR APPURTENANCES THEREOF. IT IS AGREED AND UNDERSTOOD THAT NO BUILDINGS, CONCRETE SLABS, OR WALLS WILL BE PLACED WITHIN SAID EASEMENT AREA.

2. ANY C.P.S. ENERGY MONETARY LOSS RESULTING FROM MODIFICATIONS REQUIRED OF C.P.S. EQUIPMENT, LOCATED WITHIN SAID EASEMENT, DUE TO GRADE CHANGES OR GROUND ELEVATION ALTERATIONS SHALL BE CHARGED TO THE PERSON OR PERSONS DEEMED RESPONSIBLE FOR SAID GRADE CHANGES OR GROUND ELEVATION ALTERATION.

3. THIS PLAT DOES NOT AMEND, ALTER, RELEASE OR OTHERWISE AFFECT ANY EXISTING ELECTRIC, GAS, WATER, SEWER, DRAINAGE, TELEPHONE, CABLE EASEMENTS OR ANY OTHER EASEMENTS FOR UTILITIES UNLESS THE CHANGES TO SUCH EASEMENTS ARE DESCRIBED BELOW.

STATE OF TEXAS
COUNTY OF BEXAR

I HEREBY CERTIFY THAT PROPER ENGINEERING CONSIDERATION HAS BEEN GIVEN THIS PLAT TO THE MATTERS OF STREETS, LOTS AND DRAINAGE LAYOUT. TO THE BEST OF MY KNOWLEDGE THIS PLAT CONFORMS TO ALL REQUIREMENTS OF THE UNIFIED DEVELOPMENT CODE, EXCEPT FOR THOSE VARIANCES GRANTED BY THE SAN ANTONIO PLANNING COMMISSION.

STATE OF TEXAS
COUNTY OF BEXAR

I HEREBY CERTIFY THAT THE ABOVE PLAT CONFORMS TO THE MINIMUM STANDARDS SET FORTH BY THE TEXAS BOARD OF PROFESSIONAL LAND SURVEYING ACCORDING TO AN ACTUAL SURVEY MADE ON THE GROUND BY: PAPE-DAWSON ENGINEERS, INC.

REGISTERED PROFESSIONAL LAND SURVEYOR

LEGEND

- DPR DEED AND PLAT RECORDS OF BEXAR COUNTY, TEXAS
OPR OFFICIAL PUBLIC RECORDS (OFFICIAL PUBLIC RECORDS OF REAL PROPERTY) OF BEXAR COUNTY, TEXAS
(PUD) PLANNED UNIT DEVELOPMENT
CB COUNTY BLOCK
ROW RIGHT-OF-WAY
(SURVEYOR) FOUND 1/2" IRON ROD (UNLESS NOTED OTHERWISE)
SET 1/2" IRON ROD
—1140— EXISTING CONTOURS
—1140— PROPOSED CONTOURS
+++++ RAILROAD TRACKS
— EFFECTIVE DFORM 1% A.C. FLOODPLAIN
— PROPOSED 1% A.C. FLOODPLAIN
- 1 14' GAS, ELECTRIC, TELEPHONE AND CABLE TV EASEMENT
2 16' SANITARY SEWER EASEMENT
3 16' SANITARY SEWER EASEMENT OFF-LOT (0.80 OF AN ACRE)
4 46' INGRESS/EGRESS, LANDSCAPE, FENCE, PEDESTRIAN, DRAINAGE & UTILITY EASEMENT
5 17' WATER EASEMENT
6 24' SANITARY SEWER EASEMENT (VOLUME 9569, PAGES 73-79 DPR)
7 14' GAS EASEMENT (VOLUME 9534, PAGES 806-816 DPR)
8 24' SANITARY SEWER EASEMENT (VOLUME 13518, PAGES 2055-2065 OPR)
9 UNPLATTED ALAMO CEMENT COMPANY II, LTD. 60.54 ACRE TRACT (VOLUME 12083, PAGES 425-432 OPR)
10 LOT 11, BLOCK NCB 14945
11 N.E. SERVICE CENTER SUBDIVISION (VOLUME 9553, PAGES 60-61 DPR)

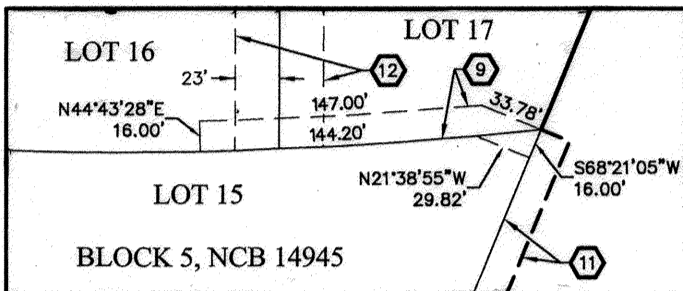

DETAIL "A"
SCALE: 1"=100'

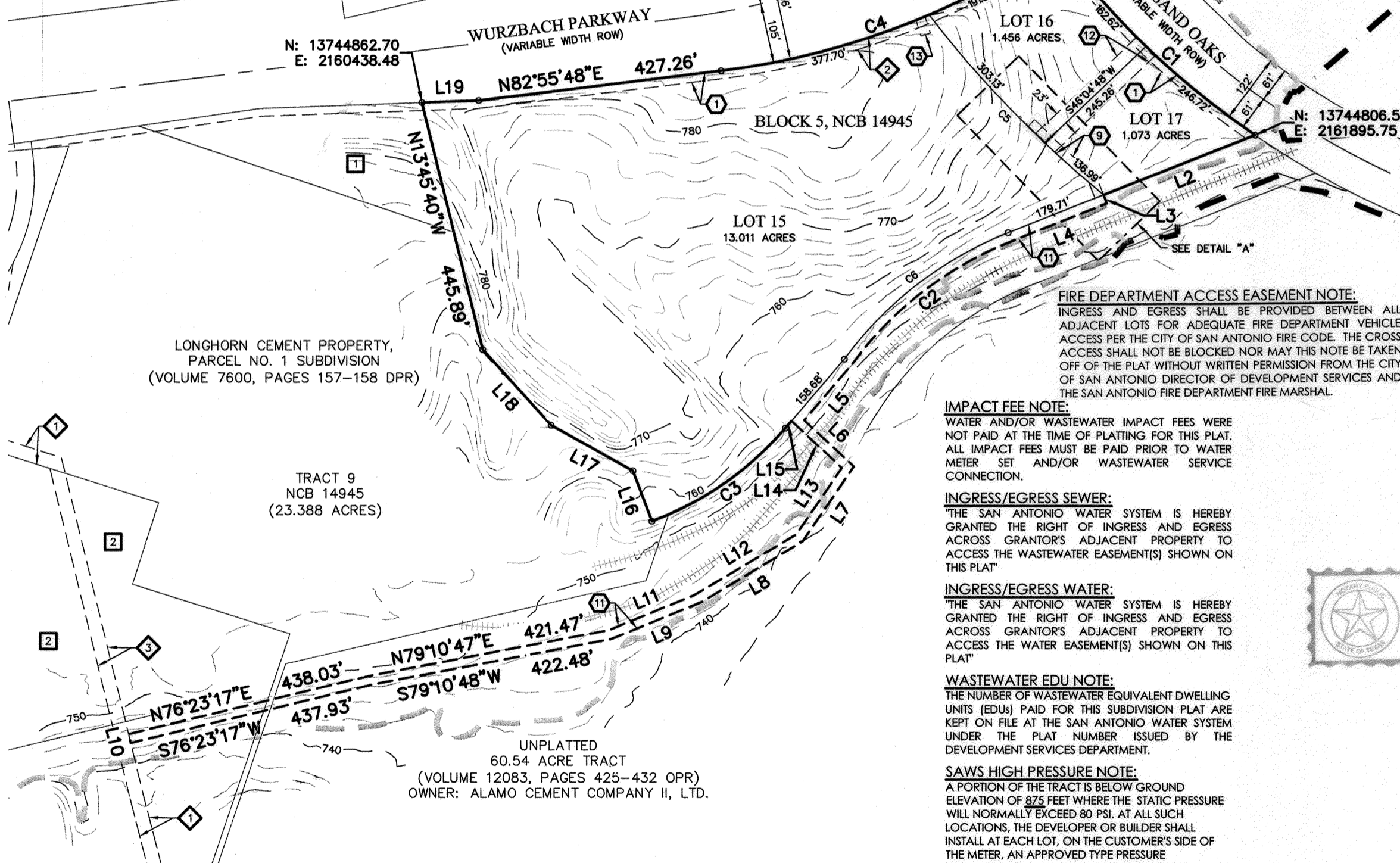

FIRE DEPARTMENT ACCESS EASEMENT NOTE:
INGRESS AND EGRESS SHALL BE PROVIDED BETWEEN ALL ADJACENT LOTS FOR ADEQUATE FIRE DEPARTMENT VEHICLE ACCESS PER THE CITY OF SAN ANTONIO FIRE CODE. THE CROSS ACCESS SHALL NOT BE BLOCKED NOR MAY THIS NOTE BE TAKEN OFF OF THE PLAT WITHOUT WRITTEN PERMISSION FROM THE CITY OF SAN ANTONIO DIRECTOR OF DEVELOPMENT SERVICES AND THE SAN ANTONIO FIRE DEPARTMENT FIRE MARSHAL.

IMPACT FEE NOTE:
WATER AND/OR WASTEWATER IMPACT FEES WERE NOT PAID AT THE TIME OF PLATTING FOR THIS PLAT. ALL IMPACT FEES MUST BE PAID PRIOR TO WATER METER SET AND/OR WASTEWATER SERVICE CONNECTION.

INGRESS/EGRESS SEWER:
THE SAN ANTONIO WATER SYSTEM IS HEREBY GRANTED THE RIGHT OF INGRESS AND EGRESS ACROSS GRANTOR'S ADJACENT PROPERTY TO ACCESS THE WASTEWATER EASEMENT(S) SHOWN ON THIS PLAT.

INGRESS/EGRESS WATER:
THE SAN ANTONIO WATER SYSTEM IS HEREBY GRANTED THE RIGHT OF INGRESS AND EGRESS ACROSS GRANTOR'S ADJACENT PROPERTY TO ACCESS THE WATER EASEMENT(S) SHOWN ON THIS PLAT.

WASTEWATER EDU NOTE:
THE NUMBER OF WASTEWATER EQUIVALENT DWELLING UNITS (EDUs) PAID FOR THIS SUBDIVISION PLAT ARE KEPT ON FILE AT THE SAN ANTONIO WATER SYSTEM UNDER THE PLAT NUMBER ISSUED BY THE DEVELOPMENT SERVICES DEPARTMENT.

SAWS HIGH PRESSURE NOTE:
A PORTION OF THE TRACT IS BELOW GROUND ELEVATION OF 875 FEET WHERE THE STATIC PRESSURE WILL NORMALLY EXCEED 80 PSI. AT ALL SUCH LOCATIONS, THE DEVELOPER OR BUILDER SHALL INSTALL AT EACH LOT, ON THE CUSTOMER'S SIDE OF THE METER, AN APPROVED TYPE PRESSURE REGULATOR IN CONFORMANCE WITH THE PLUMBING CODE OF THE CITY OF SAN ANTONIO.

CLEAR VISION NOTE:
CLEAR VISION EASEMENTS MUST BE FREE OF VISUAL OBSTRUCTIONS (E.G. STRUCTURES, WALLS, FENCES, AND VEGETATION), WHICH ARE HIGHER THAN THREE (3) FEET AND LOWER THAN EIGHT (8) FEET ABOVE THE PAVEMENT AS PER THE AMERICAN ASSOCIATION OF STATE HIGHWAY AND TRANSPORTATION OFFICIALS (AASHTO) POLICY ON GEOMETRIC DESIGN OF HIGHWAYS AND STREETS, OR LATEST REVISION THEREOF.

| LINE TABLE | | |
|------------|-------------|---------|
| LINE # | BEARING | LENGTH |
| L1 | S77°03'14"E | 101.55' |
| L2 | S68°21'05"W | 285.30' |
| L3 | S21°38'59"E | 16.00' |
| L4 | S68°21'05"W | 179.71' |
| L5 | S40°33'54"W | 127.68' |
| L6 | S47°10'29"E | 118.73' |
| L7 | S34°17'20"W | 159.59' |
| L8 | S59°03'44"W | 206.29' |
| L9 | S67°31'58"W | 169.91' |
| L10 | N13°36'43"W | 16.00' |

| LINE TABLE | | |
|------------|-------------|---------|
| LINE # | BEARING | LENGTH |
| L11 | N67°31'58"E | 160.64' |
| L12 | N59°19'18"E | 208.07' |
| L13 | N34°17'20"E | 142.25' |
| L14 | N47°11'40"W | 120.33' |
| L15 | S40°33'54"W | 16.20' |
| L16 | N20°32'25"W | 94.49' |
| L17 | N60°57'34"W | 163.78' |
| L18 | N42°07'59"W | 178.41' |
| L19 | N87°55'48"E | 99.10' |

| CURVE TABLE | | | | | |
|-------------|----------|-----------|---------------|---------|---------|
| CURVE # | RADIUS | DELTA | CHORD BEARING | CHORD | LENGTH |
| C1 | 1492.50' | 15°42'51" | S47°39'34"E | 408.05' | 409.34' |
| C2 | 636.75' | 32°16'14" | S52°12'58"W | 353.91' | 358.63' |
| C3 | 570.96' | 28°53'42" | S55°00'44"W | 284.90' | 287.94' |
| C4 | 1350.00' | 24°09'11" | N70°51'12"E | 564.89' | 569.09' |
| C5 | 2012.34' | 12°31'52" | S44°04'46"E | 439.24' | 440.12' |
| C6 | 652.75' | 32°12'55" | S52°14'38"W | 362.20' | 367.02' |

STATE OF TEXAS
COUNTY OF BEXAR

THE OWNER OF LAND SHOWN ON THIS PLAT, IN PERSON OR THROUGH A DULY AUTHORIZED AGENT, DEDICATES TO THE USE OF THE PUBLIC, EXCEPT AREAS IDENTIFIED AS PRIVATE OR PART OF AN ENCLAVE OR PLANNED UNIT DEVELOPMENT, FOREVER ALL STREETS, ALLEYS, PARKS, WATERCOURSES, DRAINS, EASEMENTS AND PUBLIC PLACES THEREON SHOWN FOR THE PURPOSE AND CONSIDERATION THEREIN EXPRESSED.

ALAMO CEMENT COMPANY
A TEXAS CORPORATION
P.O. BOX 34807
SAN ANTONIO, TEXAS 78265

BY: K.R. Taylor
KIRK TAYLOR

STATE OF TEXAS
COUNTY OF BEXAR

BEFORE ME, THE UNDERSIGNED AUTHORITY ON THIS DAY PERSONALLY APPEARED KIRK TAYLOR, KNOWN TO ME TO BE THE PERSON WHOSE NAME IS SUBSCRIBED TO THE FOREGOING INSTRUMENT, AND ACKNOWLEDGED TO ME THAT HE EXECUTED THE SAME FOR THE PURPOSES AND CONSIDERATIONS THEREIN EXPRESSED AND IN THE CAPACITY THEREIN STATED. GIVEN UNDER MY HAND AND SEAL OF OFFICE THIS 23 DAY OF OCTOBER, A.D. 2015.



NOTARY PUBLIC, BEXAR COUNTY, TEXAS

PLAT NUMBER 150268

REPLAT & SUBDIVISION PLAT OF LONGHORN - NRP

BEING A TOTAL OF 16.343 ACRE TRACT OF LAND OUT OF A 433.341 ACRE TRACT, (TRACT 11) CONVEYED TO ALAMO GARDEN, INC., AS DESCRIBED IN A SPECIAL WARRANTY DEED RECORDED IN VOLUME 7784, PAGES 706-731 AND OUT OF A 60.54 ACRE TRACT CONVEYED TO ALAMO CEMENT COMPANY II, LTD AS DESCRIBED IN SPECIAL WARRANTY DEED RECORDED IN VOLUME 12083, PAGE 425 BOTH OF THE OFFICIAL PUBLIC RECORDS OF BEXAR COUNTY, TEXAS, OUT OF THE M. COY SURVEY NO. 306, ABSTRACT 135, AND OUT OF THE D.J. DAVIS SURVEY NO. 103, ABSTRACT 208, NEW CITY BLOCK 14945 IN THE CITY OF SAN ANTONIO, BEXAR COUNTY, TEXAS AND A PORTION OF TRACT 9 LONGHORN CEMENT PROPERTY, NO. 1 SUBDIVISION RECORDED IN VOLUME 7600, PAGES 157-158 OF THE DEED AND PLAT RECORDS OF BEXAR COUNTY, TEXAS.

SCALE: 1"= 200'
0' 200' 400' 600'

PAPE-DAWSON
ENGINEERS
TPE, FIRM REGISTRATION # 470

2000 NW LOOP 410 | SAN ANTONIO, TEXAS 78213 | PHONE: 210.375.9000
DATE OF PRINT: October 22, 2015 | FAX: 210.375.9010

SURVEYOR'S NOTES:

- PROPERTY CORNERS ARE MONUMENTED WITH CAP OR DISK MARKED "PAPE-DAWSON" UNLESS NOTED OTHERWISE.
- COORDINATES SHOWN ARE BASED ON THE NORTH AMERICAN DATUM OF 1983 NAD83 (NA2011) EPOCH 2010.00, FROM THE TEXAS COORDINATE SYSTEM ESTABLISHED FOR THE SOUTH CENTRAL ZONE DISPLAYED IN GRID VALUES DERIVED FROM THE NGS COOPERATIVE CORRS NETWORK.
- DIMENSIONS SHOWN ARE SURFACE.
- BEARINGS ARE BASED ON THE NORTH AMERICAN DATUM OF 1983 NAD83 (NA2011) EPOCH 2010.00, FROM THE TEXAS COORDINATE SYSTEM ESTABLISHED FOR THE SOUTH CENTRAL ZONE.

1xDOT NOTES:

- FOR RESIDENTIAL DEVELOPMENT DIRECTLY ADJACENT TO STATE RIGHT-OF-WAY, THE DEVELOPER SHALL BE RESPONSIBLE FOR ADEQUATE SETBACK AND/OR SOUND ABATEMENT MEASURES FOR FUTURE NOISE MITIGATION.
- MAXIMUM ACCESS POINTS TO STATE HIGHWAY FROM THIS PROPERTY WILL BE REGULATED AS DIRECTED BY "ACCESS MANAGEMENT MANUAL". THIS PROPERTY IS ELIGIBLE FOR A MAXIMUM COMBINED TOTAL OF THREE (3) ACCESS POINTS ALONG WURZBACH PARKWAY, BASED ON OVERALL PLATTED HIGHWAY FRONTAGE OF 1,110.37'.

STATE OF TEXAS
COUNTY OF BEXAR

THE OWNER OF LAND SHOWN ON THIS PLAT, IN PERSON OR THROUGH A DULY AUTHORIZED AGENT, DEDICATES TO THE USE OF THE PUBLIC, EXCEPT AREAS IDENTIFIED AS PRIVATE OR PART OF AN ENCLAVE OR PLANNED UNIT DEVELOPMENT, FOREVER ALL STREETS, ALLEYS, PARKS, WATERCOURSES, DRAINS, EASEMENTS AND PUBLIC PLACES THEREON SHOWN FOR THE PURPOSE AND CONSIDERATION THEREIN EXPRESSED.

OWNER: ALAMO GARDEN, INC. c/o BITTERBLUE INC.
A TEXAS LIMITED PARTNERSHIP
P.O. BOX 34907
SAN ANTONIO, TEXAS 78265

BY: K.R. Taylor
KIRK TAYLOR

STATE OF TEXAS
COUNTY OF BEXAR

BEFORE ME, THE UNDERSIGNED AUTHORITY ON THIS DAY PERSONALLY APPEARED KIRK TAYLOR, KNOWN TO ME TO BE THE PERSON WHOSE NAME IS SUBSCRIBED TO THE FOREGOING INSTRUMENT, AND ACKNOWLEDGED TO ME THAT HE EXECUTED THE SAME FOR THE PURPOSES AND CONSIDERATIONS THEREIN EXPRESSED AND IN THE CAPACITY THEREIN STATED. GIVEN UNDER MY HAND AND SEAL OF OFFICE THIS 23 DAY OF OCTOBER, A.D. 2015.

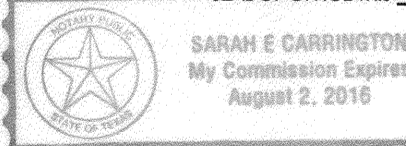

NOTARY PUBLIC, BEXAR COUNTY, TEXAS

THIS PLAT OF LONGHORN - NRP HAS BEEN SUBMITTED TO AND CONSIDERED BY THE PLANNING COMMISSION OF THE CITY OF SAN ANTONIO, TEXAS, IS HEREBY APPROVED BY SUCH COMMISSION IN ACCORDANCE WITH STATE OR LOCAL LAWS AND REGULATIONS; AND/OR WHERE ADMINISTRATIVE EXCEPTION(S) AND/OR VARIANCE(S) HAVE BEEN GRANTED.

DATED THIS _____ DAY OF _____, A.D. 20.

BY: _____ CHAIRMAN

BY: _____ SECRETARY

STATE OF TEXAS
COUNTY OF BEXAR

I, _____, COUNTY CLERK OF BEXAR COUNTY, DO HEREBY CERTIFY THAT THIS PLAT WAS FILED FOR RECORD IN MY OFFICE, ON THE _____ DAY OF _____, A.D. 20 AT _____ M. AND DULY RECORDED THE _____ DAY OF _____, A.D. 20 AT _____ M. IN THE DEED AND PLAT RECORDS OF BEXAR COUNTY, IN BOOK/ VOLUME _____ ON PAGE _____ IN TESTIMONY WHEREOF, WITNESS MY HAND AND OFFICIAL SEAL OF OFFICE, THIS _____ DAY OF _____, A.D. 20.

COUNTY CLERK, BEXAR COUNTY, TEXAS

BY: _____ DEPUTY