

Attachment 1 Notification Plan

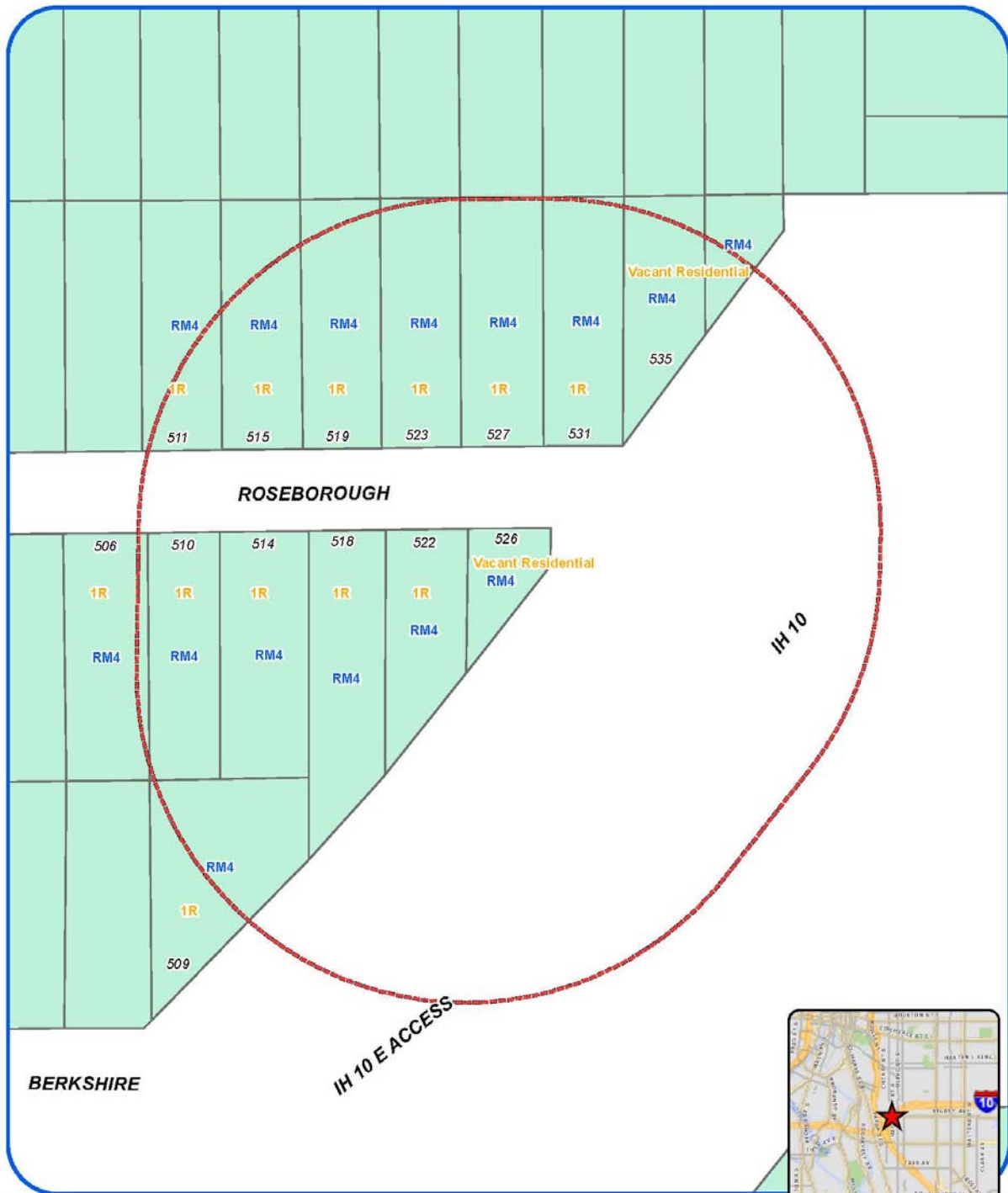

Board of Adjustment Notification Plan for Case No A-16-033



San Antonio City Limits
Subject Property
200' Notification Boundary
Council District: 2



"NOT TO SCALE,
FOR ILLUSTRATIVE PURPOSES ONLY"

Development Services Department
City of San Antonio

Attachment 1 Notification Plan (continued)

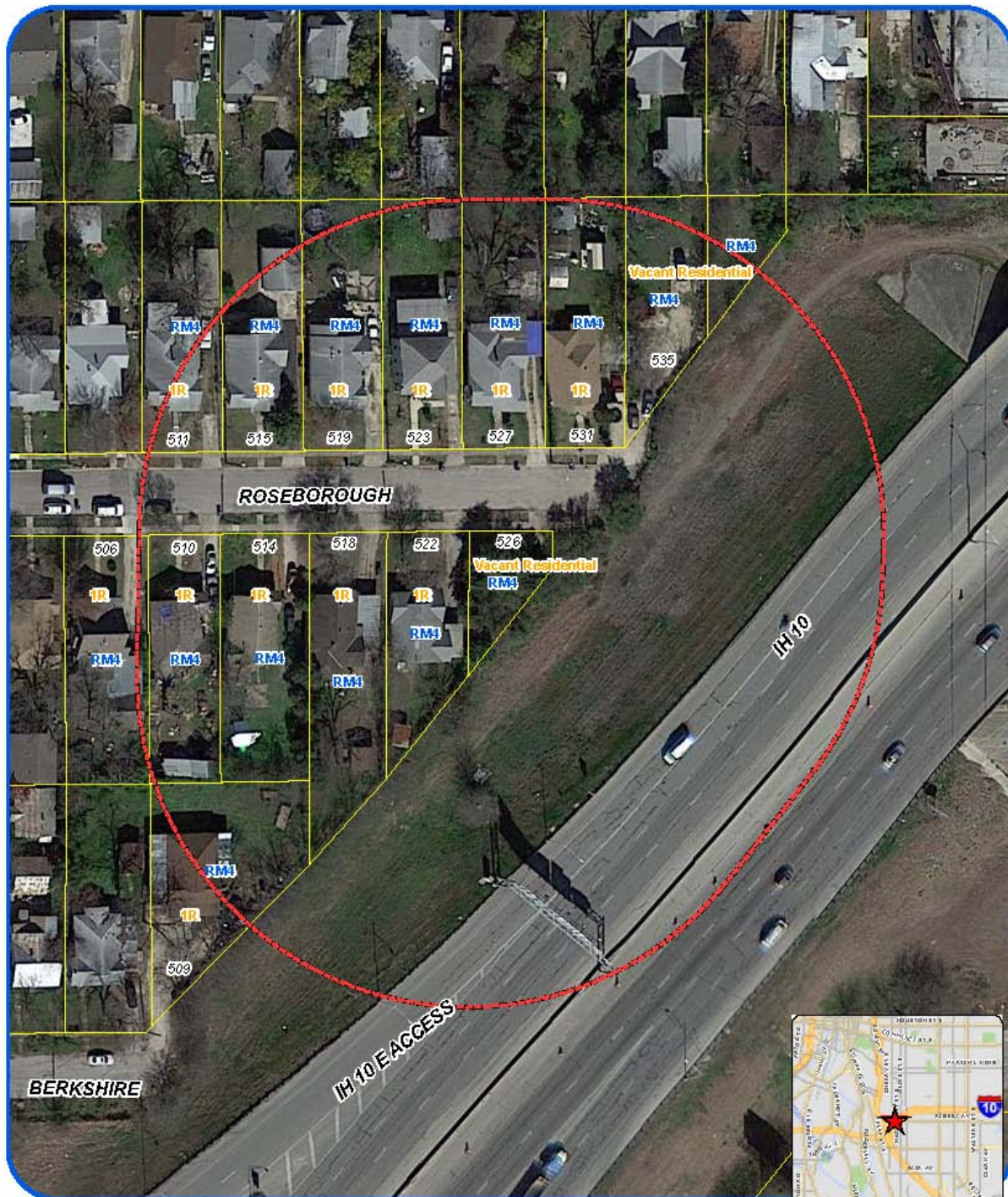

Board of Adjustment Notification Plan for Case No A-16-033



San Antonio City Limits
Subject Property
200' Notification Boundary
Council District 2



"NOT TO SCALE,
FOR ILLUSTRATIVE PURPOSES ONLY"

Deputy at Services Department
City of San Antonio

Attachment 2
Plot Plan



Board of Adjustment
Plot Plan for
Case No A-16-033



"NOT TO SCALE,
FOR ILLUSTRATIVE PURPOSES ONLY"
Council District: 2

526 Roseborough St

Development Services Department
City of San Antonio

Attachment 2
Plot Plan (continued)

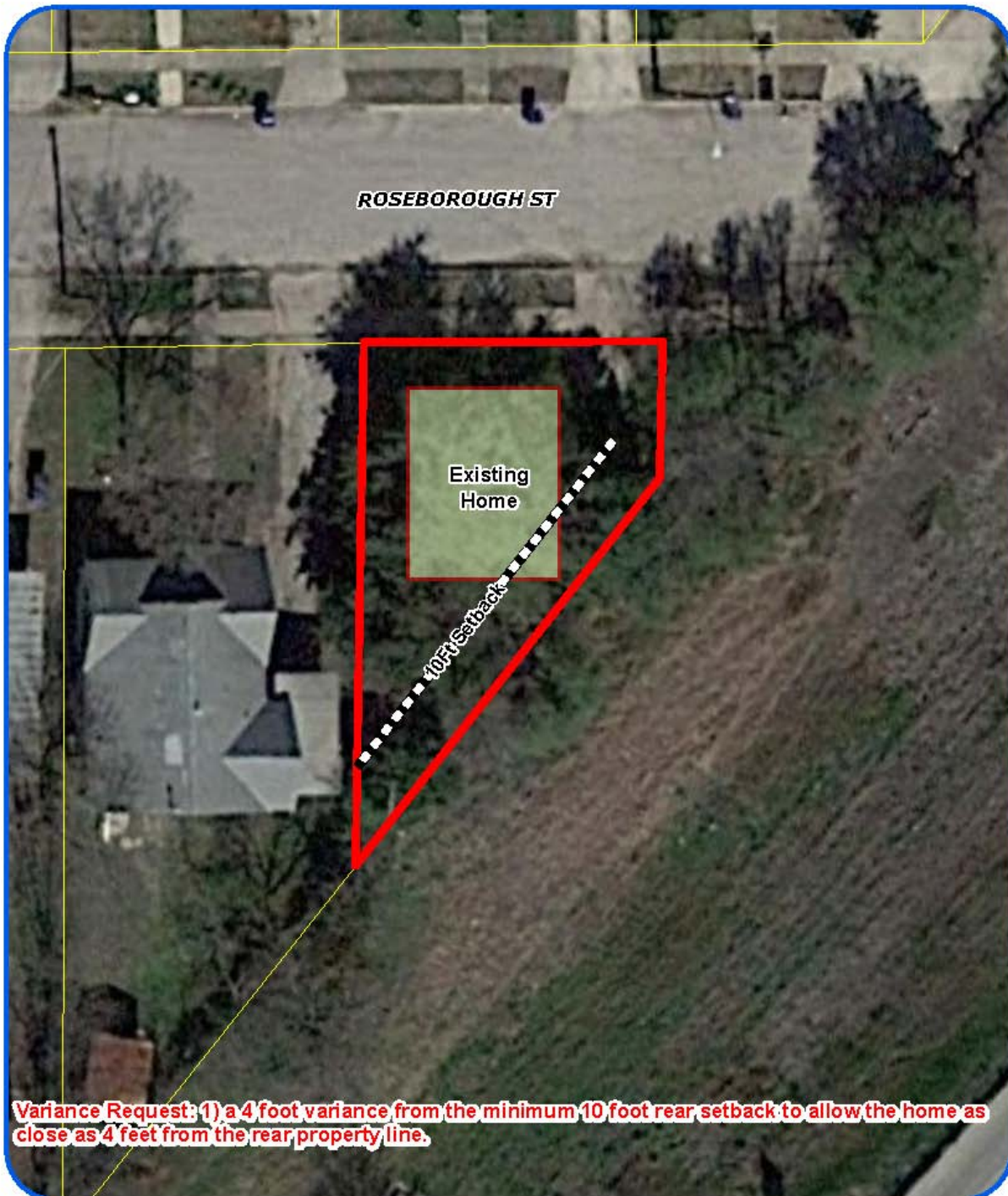

Board of Adjustment
Plot Plan for
Case No A-16-033



"NOT TO SCALE,
FOR ILLUSTRATIVE PURPOSES ONLY"
Council District: 2

526 Roseborough St

Development Services Department
City of San Antonio

Attachment 3
Applicant's Site Plan

PROPOSED LAYOUT
TWO BEDROOM HOUSE - MEETS THE REQUIRED
SET-BACKS OF 5' EACH SIDE (E & W) AND 10' IN
THE FRONT (N) - REAR IS 6' -
REQUESTING VARIANCE OF 4'
NOTE: THE HOUSE WILL HAVE 10' LINEAR FEET
DISTANCE FROM REAR FENCE LINE

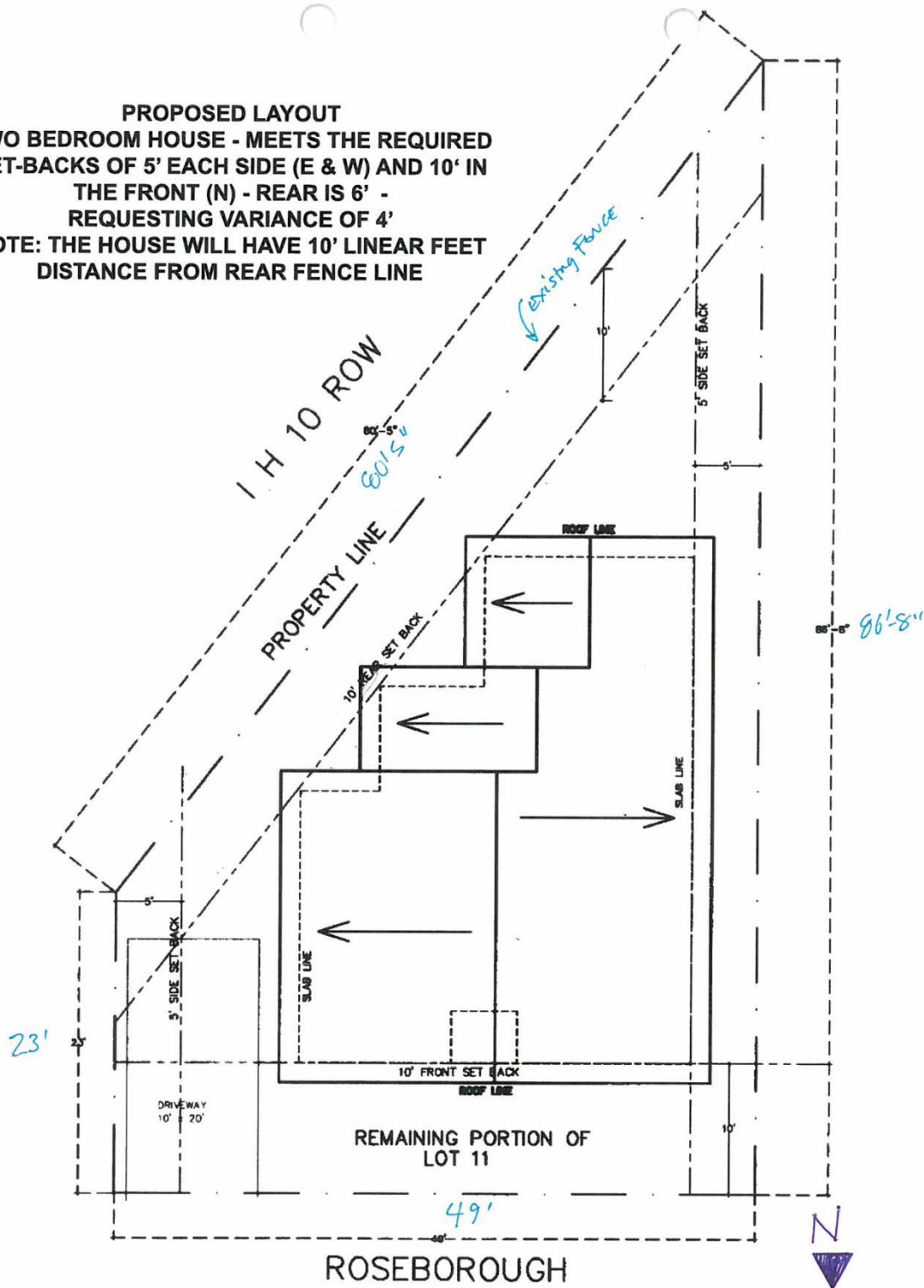

Attachment 4 – Photos

Subject Property – 526 Roseborough



Subject Property

