

LOCATION MAP
NOT TO SCALE

" I, PETER GREENBLUM, the property owners, acknowledge that this site plan submitted for the purpose of rezoning this property is in accordance with all applicable provisions of the Unified Development Code. Additionally, I understand that City Council approval of a site plan in conjunction with a rezoning case does not relieve me from adherence to any/all City-adopted Codes at the time of plan submittal for building permits."

PROPOSED USE	AREA
TOTAL IMPERVIOUS AREA	10,388.65 S.F.
TOTAL AREA	12,781.75 S.F.
TOTAL ACREAGE	0.29 AC.

DEVELOPMENT SUMMARY	
CURRENT USE	R6
PROPOSED USE	MF25-IDZ AHOD

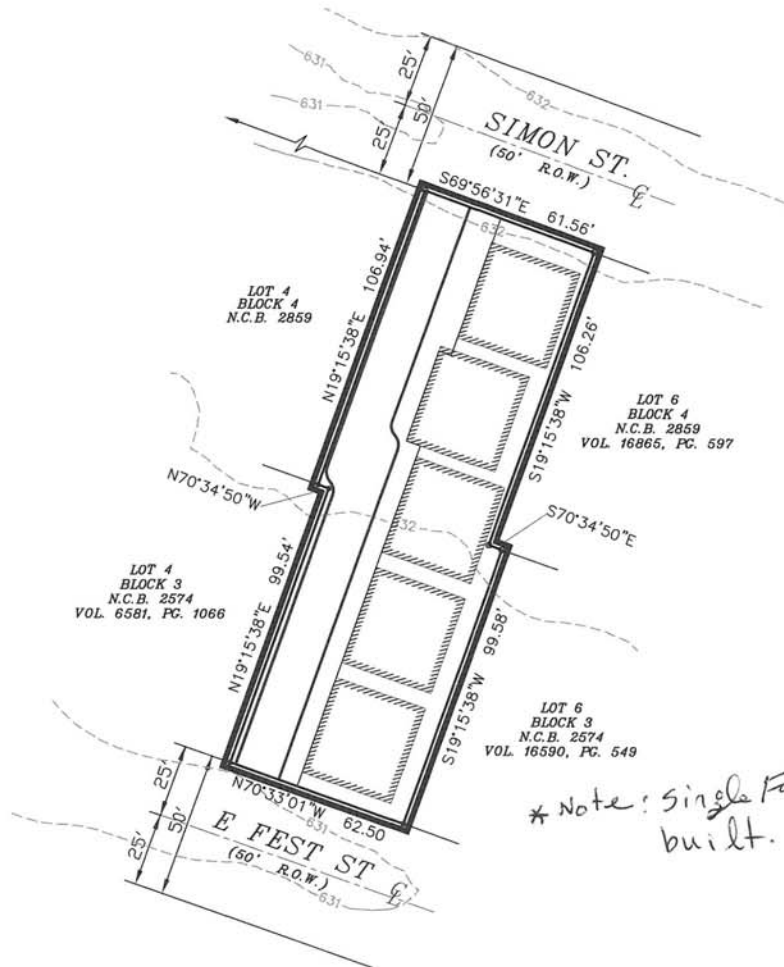
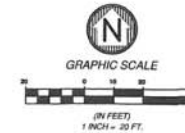

72016019

SIMON SUBDIVISION

CITY OF SAN ANTONIO, BEXAR COUNTY, TEXAS

SITE PLAN

Seda Consulting Engineers, Inc.
2701 388-0057
6735 IH 10 West
San Antonio, Texas 78201 e-mail: seda@seda.com
CIVIL • STRUCTURAL • ENVIRONMENTAL • PLANNER



APP NO. TEMP
DATE 10/29/2015
DRAWN BY RSN
CHECKED BY SED
SHEET 1 OF 1