

Board of Adjustment
Notification Plan for
Case No A-16-041

San Antonio City Limits
 Subject Property
 200' Notification Boundary
 Council District: 3

NOT TO SCALE,
 FOR ILLUSTRATIVE PURPOSES ONLY

Development Services Department
 City of San Antonio

This aerial map displays a residential neighborhood in Clark County, Ohio. The map is bounded by Pennystone to the north, Lyric to the south, and Golias to the west. A red dashed line outlines a specific area, and a red solid rectangle highlights a particular lot. The map shows various property lots, each labeled with a number and a zoning designation (R4 or 1R). The highlighted lot is located at the intersection of Pennystone and Lyric, and is labeled 338 with a zoning designation of R4. An inset map in the bottom right corner shows the location within the state of Ohio.

Lot Number	Zoning Designation
422	1R
426	1R
430	1R
434	1R
323	R4
327	R4
331	R4
335	R4
339	R4
343	R4
347	R4
351	R4
322	R4
326	R4
330	R4
334	R4
338	R4
342	R4
346	R4
350	R4
317	R4
315	R4
319	R4
323	R4
327	R4
331	R4
335	R4
318	R4
322	R4
326	R4
330	R4



Development Services Department
City of San Antonio

Attachment 2
Plot Plan

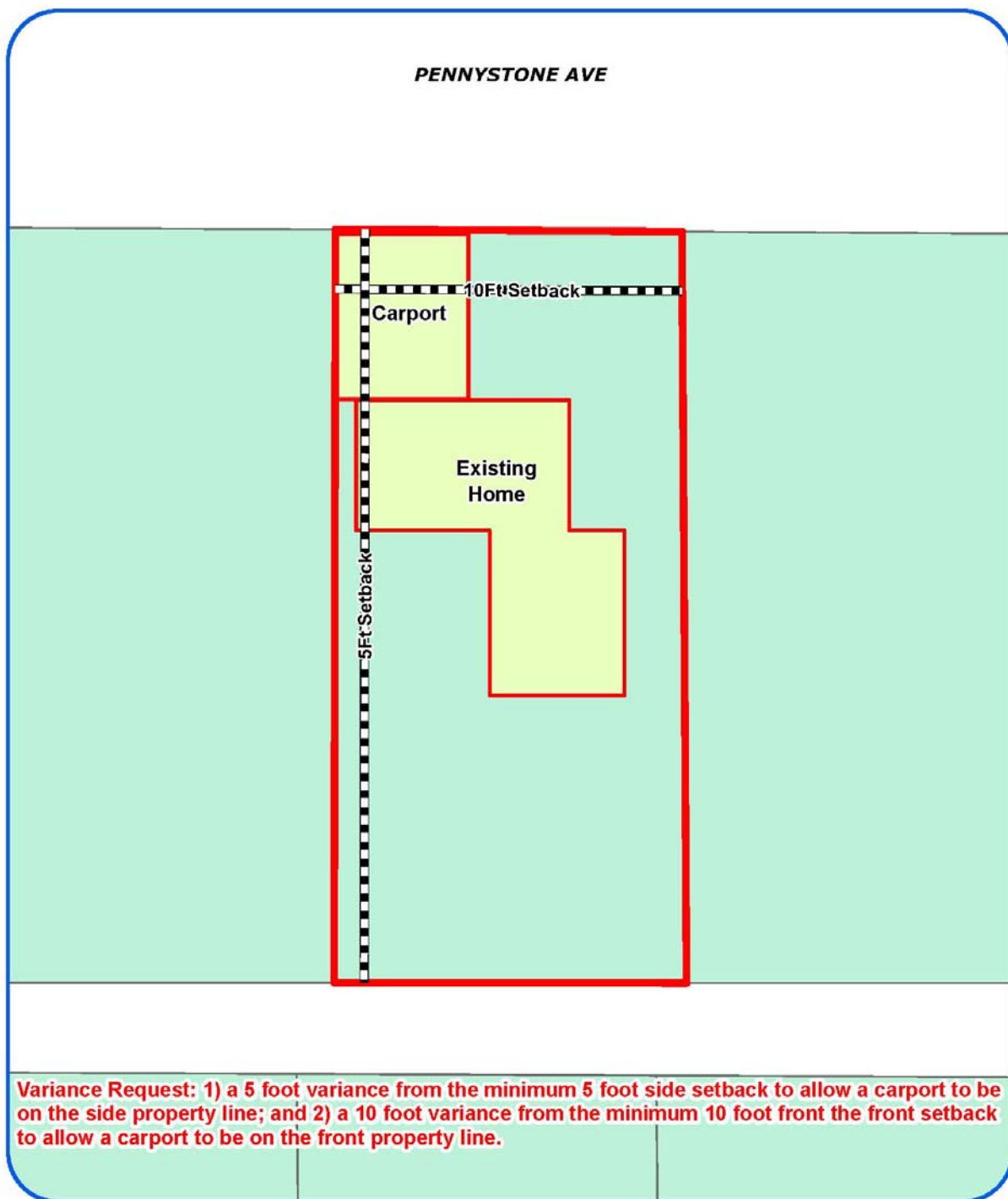

Board of Adjustment
Plot Plan for
Case No A-16-041



"NOT TO SCALE,
FOR ILLUSTRATIVE PURPOSES ONLY"
Council District: 3

338 Pennystone Ave

Development Services Department
City of San Antonio

Attachment 2
Plot Plan (continued)

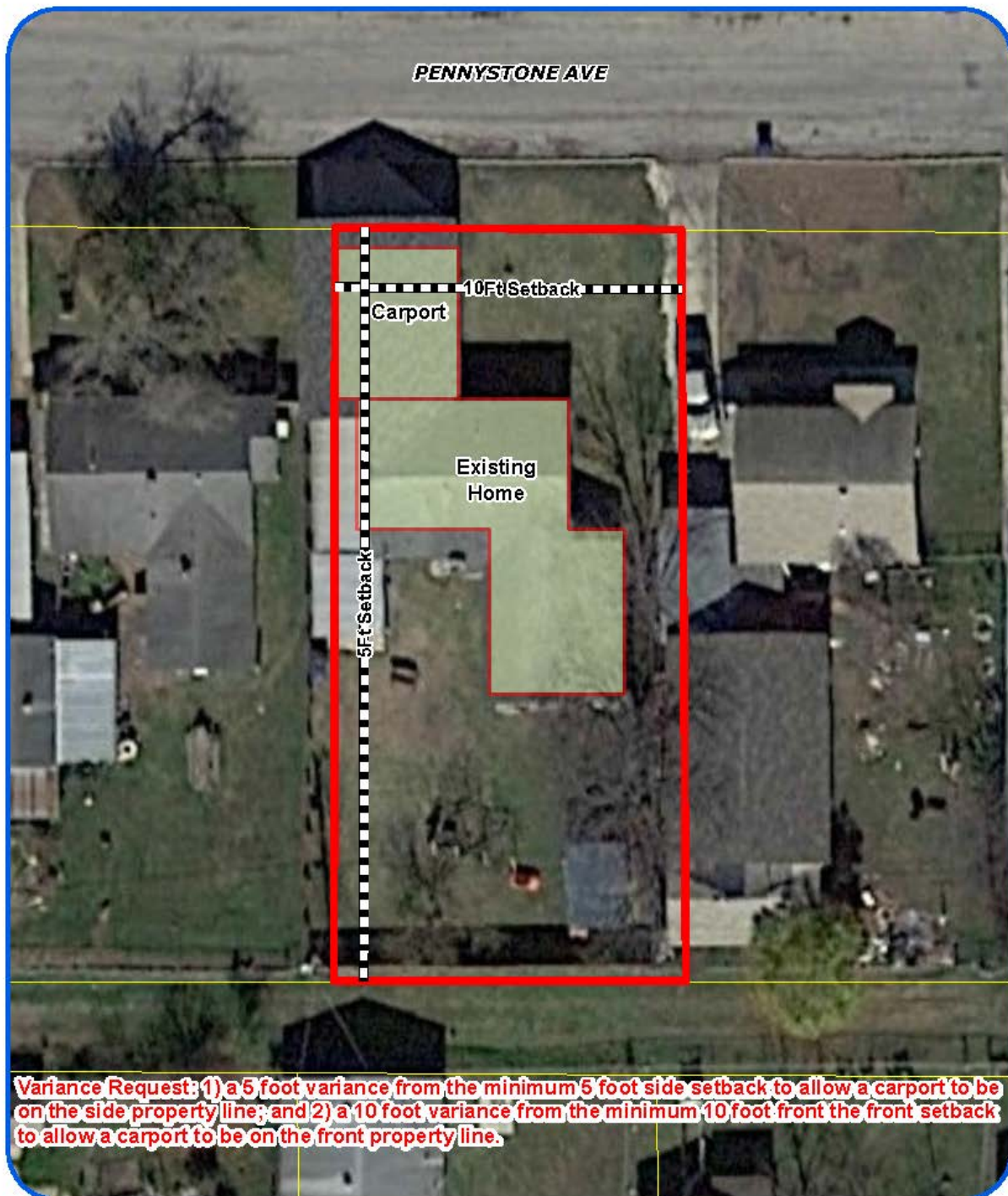

Board of Adjustment
Plot Plan for
Case No A-16-041



"NOT TO SCALE,
FOR ILLUSTRATIVE PURPOSES ONLY"
Council District: 3

338 Pennystone Ave

Development Services Department
City of San Antonio

**Attachment 3
Applicant's Site Plan**

**PLOT PLAN
FOR
BLDG PERMITS**

Address 338 Pennystone Lot _____ Block _____ NCB _____

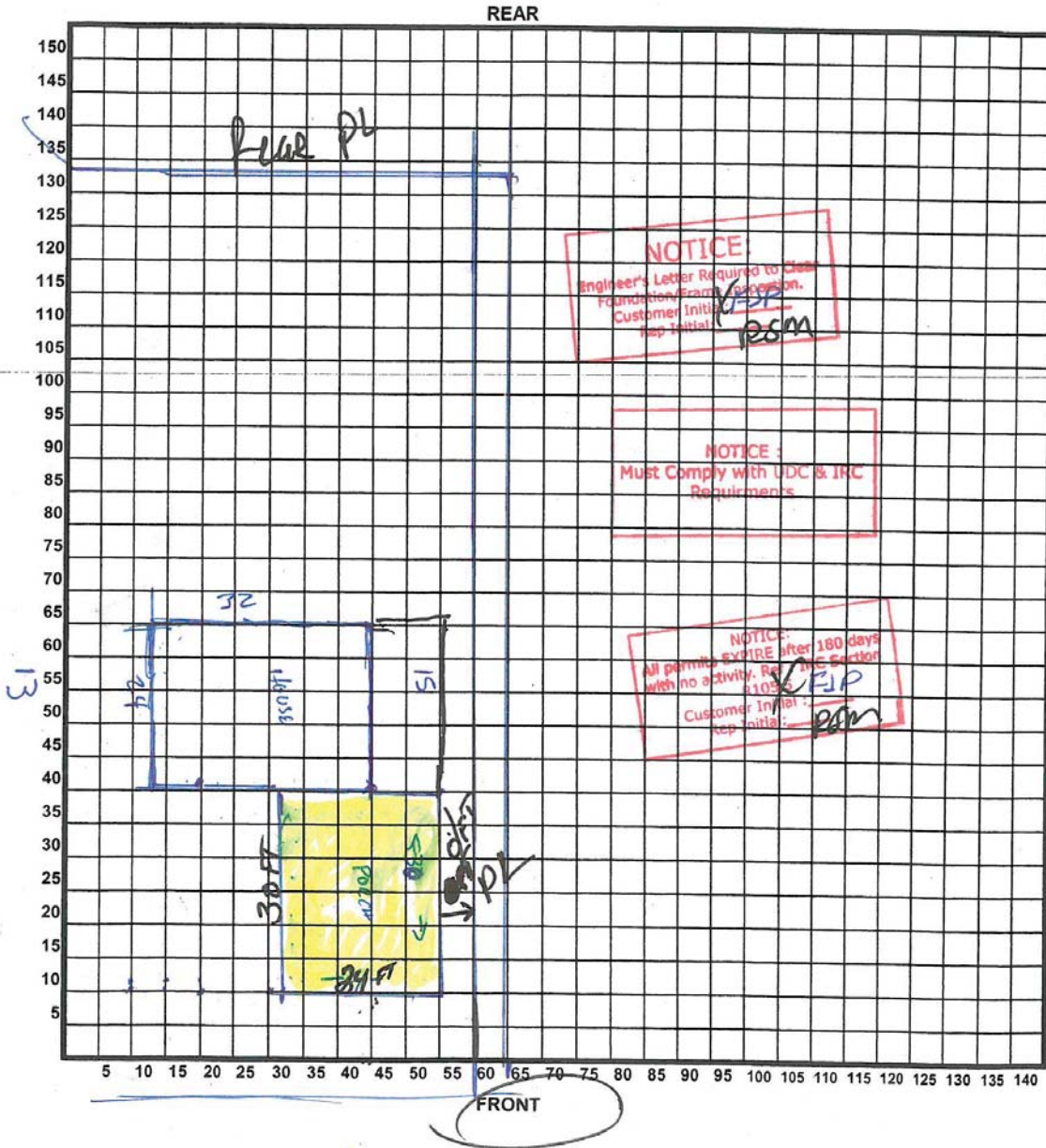

Francisco Portlan

PG-11-15

Attachment 4 – Photos
Subject Property – 338 Pennystone



Attachment 4-Continued

