Z2016026

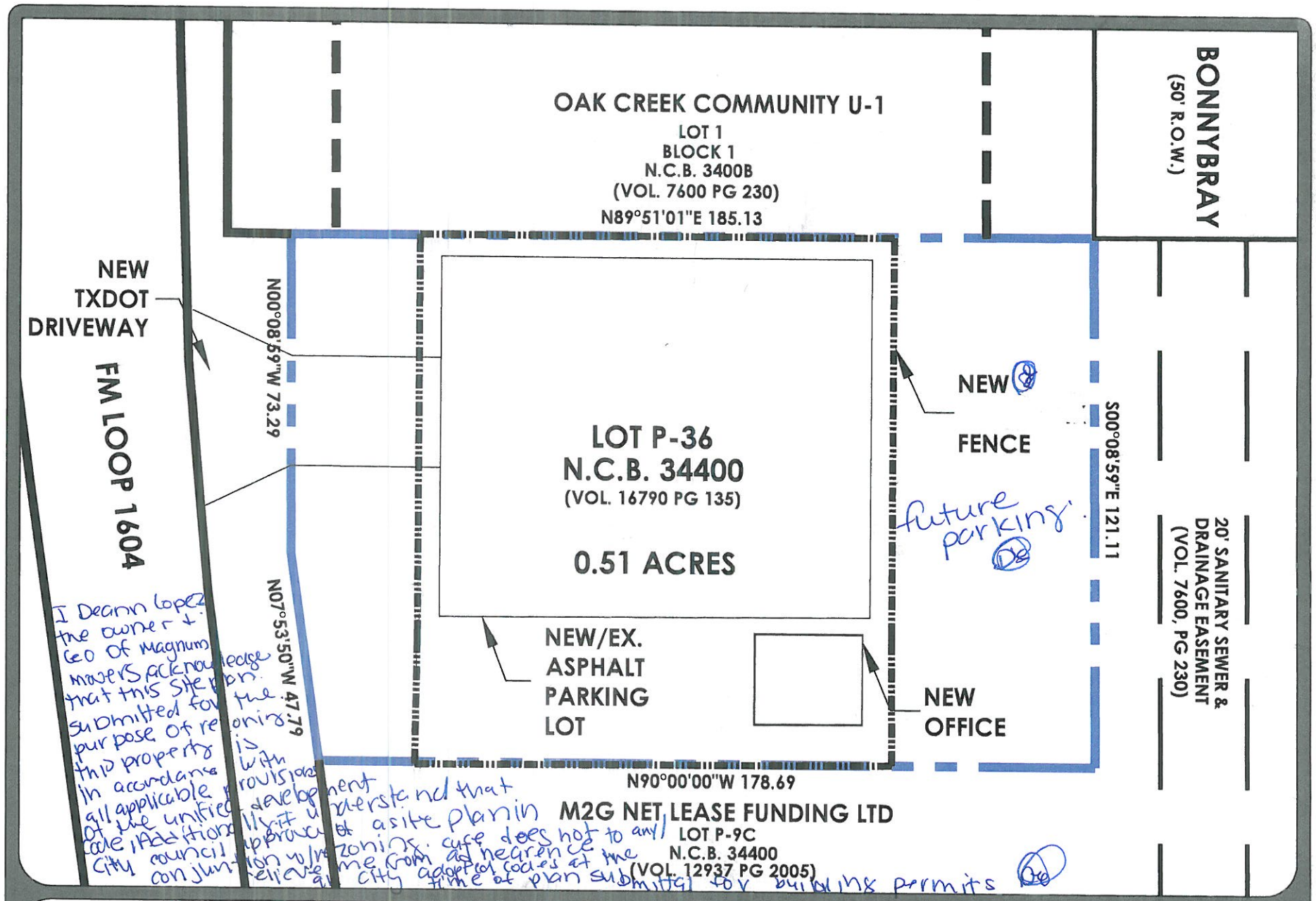


I Deann Lopez the owner + CEO of Magnum Movers acknowledge that this site plan submitted for the purpose of rezoning this property is in accordance with all applicable provisions of the unified development code. Additionally I understand that City council approval of a site plan in conjunction w/ rezoning cases does not to any extent relieve me from adherence to all City adopted codes at the time of plan submittal for building permits

# MAGNUM MOVERS PROPERTY

±230' SOUTH OF FM LOOP 1604 & KILMARNOCH
SAN ANTONIO, TX

1"=30'

TOBER ENGINEERING, LLC
8007 ASHWOOD POINTE
SAN ANTONIO, TEXAS 78254
210-383-6184
toberengineering@outlook.com