

Board of Adjustment
Notification Plan for
Case No A-16-056

San Antonio City Limits
Subject Property
200' Notification Boundary
Council District: 2

"NOT TO SCALE,
FOR ILLUSTRATIVE PURPOSES ONLY"

Development Services Department
City of San Antonio

Council District 2



*NOT TO SCALE,
FOR ILLUSTRATIVE PURPOSES ONLY*

Development Services Department
City of San Antonio

Attachment 2
Plot Plan

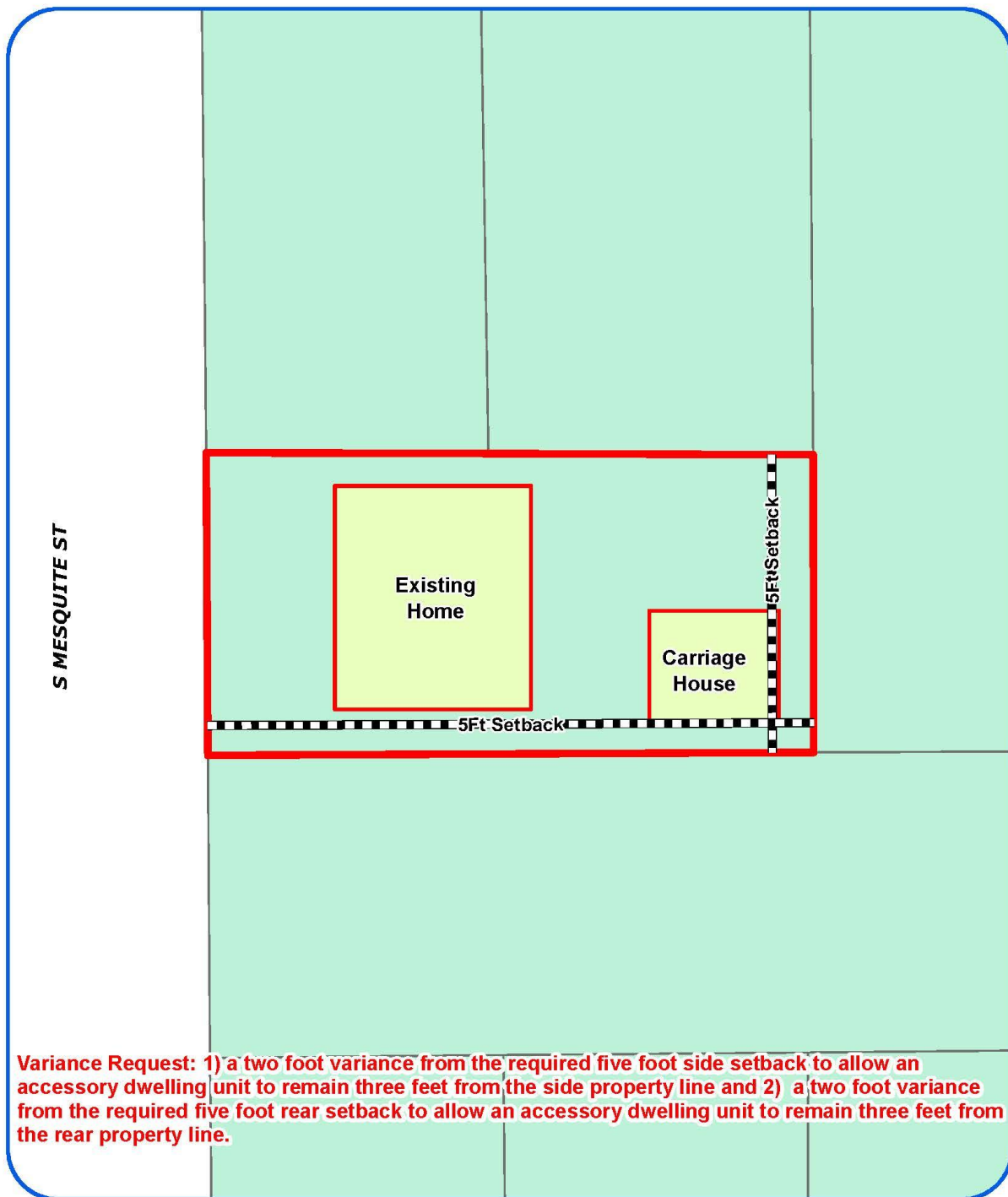

Board of Adjustment
Plot Plan for
Case No A-16-056



"NOT TO SCALE,
FOR ILLUSTRATIVE PURPOSES ONLY"
Council District: 2

918 S Mesquite

Development Services Department
City of San Antonio

Attachment 2
Plot Plan (continued)



Board of Adjustment
Plot Plan for
Case No A-16-056



"NOT TO SCALE,
FOR ILLUSTRATIVE PURPOSES ONLY"
Council District: 2

918 S Mesquite

Development Services Department
City of San Antonio

Attachment 3 Applicant's Site Plan

PLOT (SITE) PLAN

Address: _____

Lot: _____ Block: _____ NCB: _____ Plat Recorded Date: _____

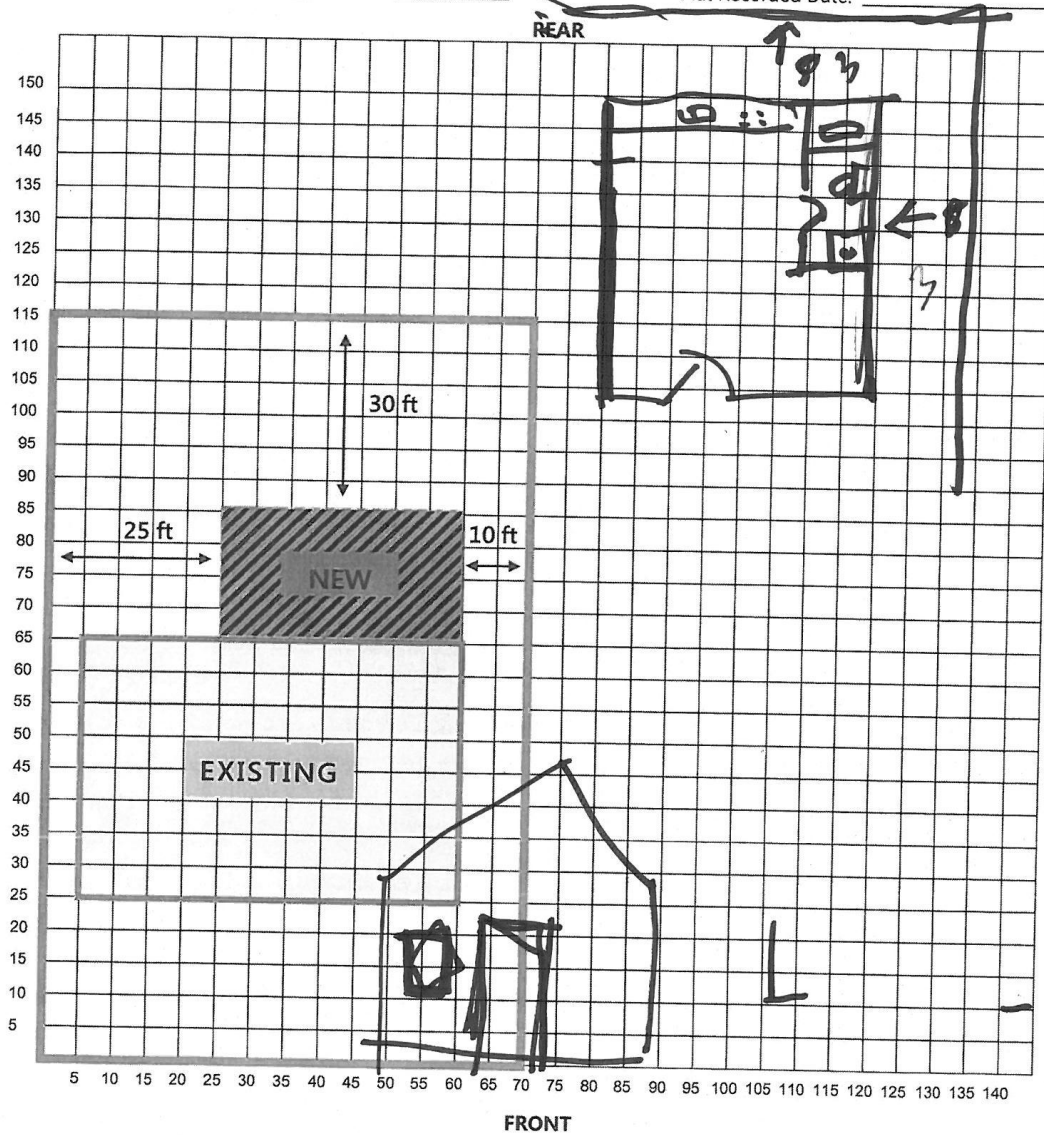

I certify that the above plot plan shows all improvements on this property and that there will be no construction over easements. I also certify that I will build in compliance with the UDC and the 2015 IRC.

Applicant Signature: _____

Date: _____

Attachment 4 – Photos
Subject Property – 918 South Mesquite



Accessory Dwelling Unit



Encroachment into side setback



Encroachment into the rear setback

