

## HISTORIC AND DESIGN REVIEW COMMISSION

April 06, 2016

Agenda Item No: 7

**HDRC CASE NO:** 2016-118  
**ADDRESS:** 458 FURR DR  
**LEGAL DESCRIPTION:** NCB 6696 BLK 5 LOT 22 W 25 FT OF 23 E 25 FT OF 21  
**ZONING:** R6 H  
**CITY COUNCIL DIST.:** 7  
**DISTRICT:** Monticello Park Historic District  
**APPLICANT:** Jeannette Trujillo/Floodmaster, Inc  
**OWNER:** David & Lydia Lerma  
**TYPE OF WORK:** Window replacement, front door, restore porch  
**REQUEST:**

The applicant is requesting a Certificate of Appropriateness for approval to:

1. Replace front door.
2. Enclose front porch ceiling.
3. Replace all 27 wood windows with 16 wood windows and 11 vinyl windows.

### APPLICABLE CITATIONS:

*Historic Design Guidelines, Chapter 2, Guidelines for Exterior Maintenance and Alterations*

#### 6. Architectural Features: Doors, Windows, and Screens

##### A. MAINTENANCE (PRESERVATION)

- i. *Openings*—Preserve existing window and door openings. Avoid enlarging or diminishing to fit stock sizes or air conditioning units. Avoid filling in historic door or window openings. Avoid creating new primary entrances or window openings on the primary façade or where visible from the public right-of-way.
- ii. *Doors*—Preserve historic doors including hardware, fanlights, sidelights, pilasters, and entablatures.
- iii. *Windows*—Preserve historic windows. When glass is broken, the color and clarity of replacement glass should match the original historic glass.
- iv. *Screens and shutters*—Preserve historic window screens and shutters.
- v. *Storm windows*—Install full-view storm windows on the interior of windows for improved energy efficiency. Storm window may be installed on the exterior so long as the visual impact is minimal and original architectural details are not obscured.

##### B. ALTERATIONS (REHABILITATION, RESTORATION, AND RECONSTRUCTION)

- i. *Doors*—Replace doors, hardware, fanlight, sidelights, pilasters, and entablatures in-kind when possible and when deteriorated beyond repair. When in-kind replacement is not feasible, ensure features match the size, material, and profile of the historic element.
- ii. *New entrances*—Ensure that new entrances, when necessary to comply with other regulations, are compatible in size, scale, shape, proportion, material, and massing with historic entrances.
- iii. *Glazed area*—Avoid installing interior floors or suspended ceilings that block the glazed area of historic windows.
- iv. *Window design*—Install new windows to match the historic or existing windows in terms of size, type, configuration, material, form, appearance, and detail when original windows are deteriorated beyond repair.
- v. *Muntins*—Use the exterior muntin pattern, profile, and size appropriate for the historic building when replacement windows are necessary. Do not use internal muntins sandwiched between layers of glass.
- vi. *Replacement glass*—Use clear glass when replacement glass is necessary. Do not use tinted glass, reflective glass, opaque glass, and other non-traditional glass types unless it was used historically. When established by the architectural style of the building, patterned, leaded, or colored glass can be used.
- vii. *Non-historic windows*—Replace non-historic incompatible windows with windows that are typical of the architectural style of the building.
- viii. *Security bars*—Install security bars only on the interior of windows and doors.

- ix. Screens—Utilize wood screen window frames matching in profile, size, and design of those historically found when the existing screens are deteriorated beyond repair. Ensure that the tint of replacement screens closely matches the original screens or those used historically.
- x. Shutters—Incorporate shutters only where they existed historically and where appropriate to the architectural style of the house. Shutters should match the height and width of the opening and be mounted to be operational or appear to be operational. Do not mount shutters directly onto any historic wall material.

#### 7. Architectural Features: Porches, Balconies, and Porte-Cocheres

#### B. ALTERATIONS (REHABILITATION, RESTORATION, AND RECONSTRUCTION)

- i. *Front porches*—Refrain from enclosing front porches. Approved screen panels should be simple in design as to not change the character of the structure or the historic fabric.
- ii. *Side and rear porches*—Refrain from enclosing side and rear porches, particularly when connected to the main porch or balcony. Original architectural details should not be obscured by any screening or enclosure materials. Alterations to side and rear porches should result in a space that functions, and is visually interpreted as, a porch.
- iii. *Replacement*—Replace in-kind porches, balconies, porte-cocheres, and related elements, such as ceilings, floors, and columns, when such features are deteriorated beyond repair. When in-kind replacement is not feasible, the design should be compatible in scale, massing, and detail while materials should match in color, texture, dimensions, and finish.
- iv. *Adding elements*—Design replacement elements, such as stairs, to be simple so as to not distract from the historic character of the building. Do not add new elements and details that create a false historic appearance.
- v. *Reconstruction*—Reconstruct porches, balconies, and porte-cocheres based on accurate evidence of the original, such as photographs. If no such evidence exists, the design should be based on the architectural style of the building and historic patterns.

#### FINDINGS:

- a. The main structure at 458 Furr Drive is a two-story Spanish eclectic with a clay tile roof, stone façade, front gable and hipped roof.
- b. The existing front door is solid wood with one window lite and decorative bars. The applicant is requesting to replace the existing front door with an in-kind wooden front door. The applicant suggests the current front door has been severely damaged by fire and smoke and requires replacement. According to the Guidelines for Exterior Maintenance and Alterations 6.A.ii., historic doors including hardware and fanlights should be preserved, or replaced in-kind when deteriorated beyond repair. Staff finds replacement of the door appropriate and consistent with the guidelines. Staff finds that there has been substantial damage to the existing door, and finds the replacement to be appropriate.
- c. The existing front porch ceiling has been damaged by fire and smoke. The applicant is proposing to replace the front porch ceiling with wood or fiber cement sheets. According to the Guidelines for Exterior Maintenance and Alterations 7.B.iii., porch elements such as ceilings should be replaced in-kind. Staff finds the proposal consistent with the guidelines. Staff finds that there has been substantial damage to the porch, and finds the replacement to be appropriate.
- d. The applicant is requesting to replace all 27 wood windows with 16 wood windows and 11 vinyl windows. The 11 vinyl window replacements are proposed on the rear elevation with the exception of window #5 on the left elevation. According to the Guidelines for Maintenance and Alterations 6.A.iii., historic windows should be preserved unless 50% or more of a window's components must be reconstructed; when windows must be replaced, the Guidelines for Maintenance and Alterations B.iv., states that new windows should be installed to match the historic windows in terms of configuration, material, and appearance. Staff recommends the historic wood windows be repaired, and replaced as necessary with wood windows of the same profile, and should the applicant follow this recommendation, that they return with a window schedule and details of the proposed windows to be installed.

#### RECOMMENDATION:

Staff recommends approval for items #1 and #2. Staff does not recommend approval of item #3. Staff recommends the historic wood windows be repaired, and replaced as necessary with wood windows of the same profile, and should the

applicant follow this recommendation, that they return with a window schedule and details of the proposed windows to be installed.

**CASE MANAGER:**

Lauren Sage

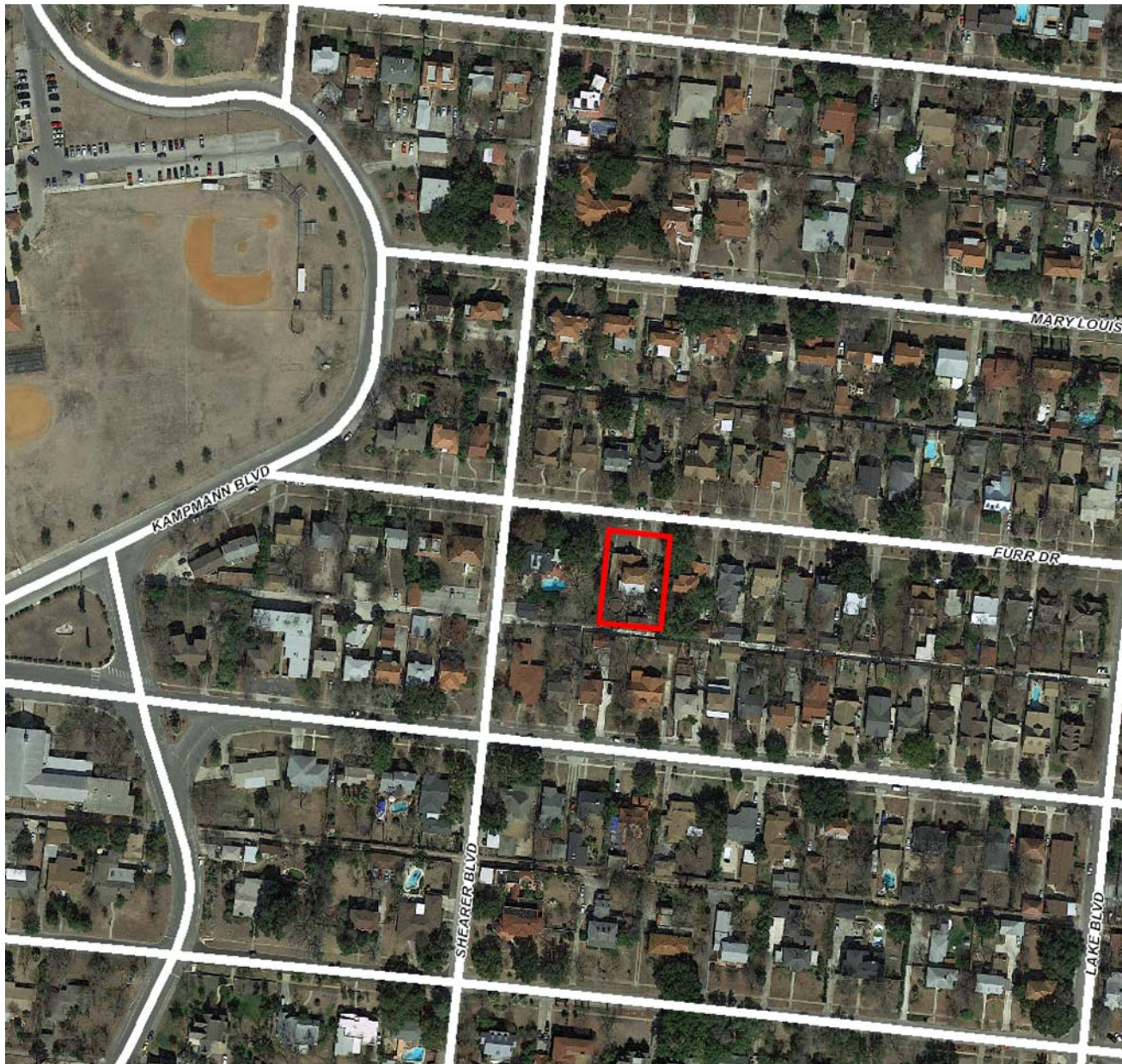

**458 Furr**

Printed: Mar 14, 2016

The City of San Antonio does not guarantee the accuracy, adequacy, completeness or usefulness of any information. The City does not warrant the completeness, timeliness, or positional, thematic, and attribute accuracy of the GIS data. The GIS data, cartographic products, and associated applications are not legal representations of the depicted data. Information shown on these maps is derived from public records that are constantly undergoing revision. Under no circumstances should GIS-derived products be used for final design purposes. The City provides this information on an "as is" basis without warranty of any kind, express or implied, including but not limited to warranties of merchantability or fitness for a particular purpose, and assumes no responsibility for anyone's use of the information.



Name: Lydia and David Lerma

Address: 458 Furr Dr. SAT 78221

FRONT Photo



Porch view from inside the patio (left elevation)



Inside porch view

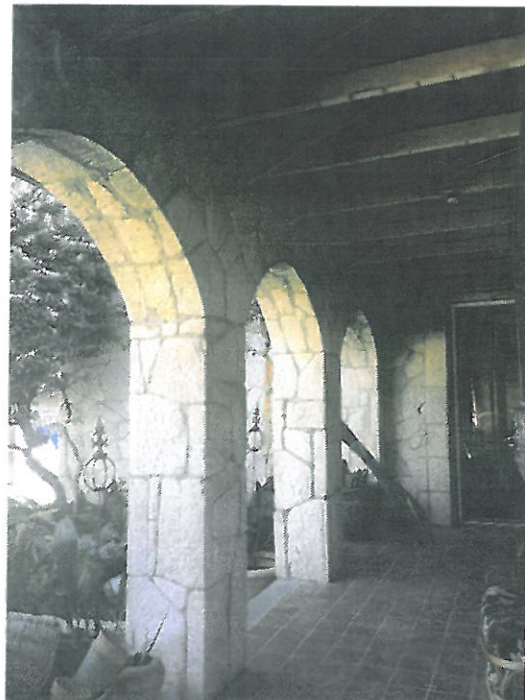

Name: Lydia and David Lerma

Address: 458 Furr Dr. SAT 78221



Porch: existing window

Note: Stone will be cleaned and porch ceiling will be enclosed with wood or fiber cement sheets.





Existing Front Elevation. Windows are not visible due to muntins (sun screens)



Name: Lydia and David Lerma

Address: 458 Furr Dr. SAT 78221

Left elevation and existing window





2<sup>nd</sup> floor: Rear elevation from balcony



2<sup>nd</sup> floor: Rear elevation from balcony



Ground level: Rear elevation

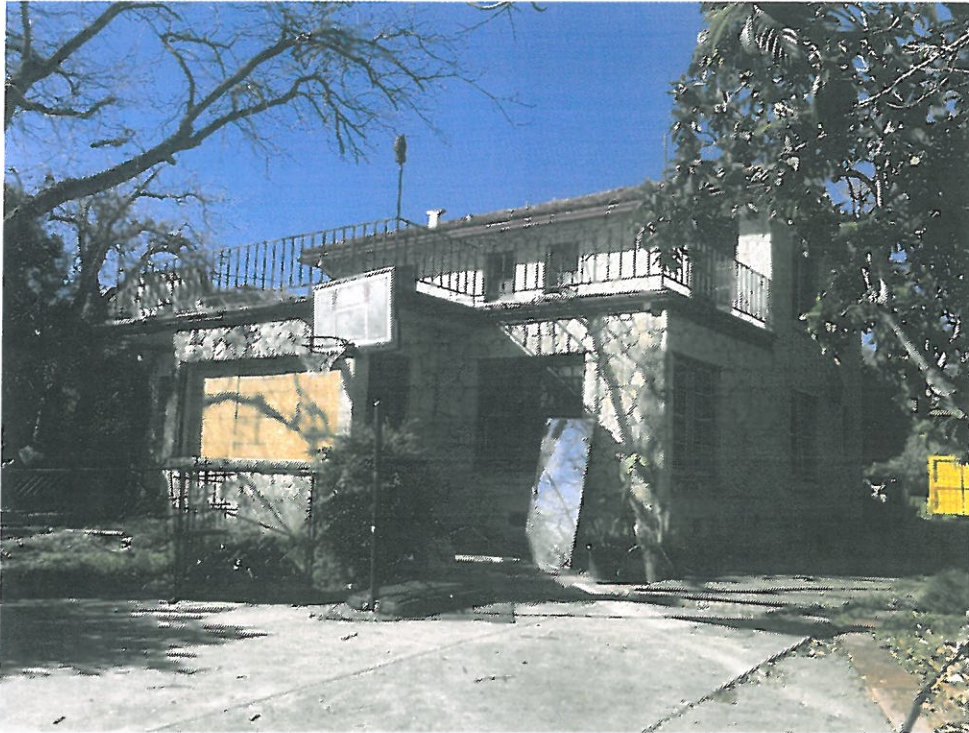

Ground level: Rear elevation





Rear elevation corner view

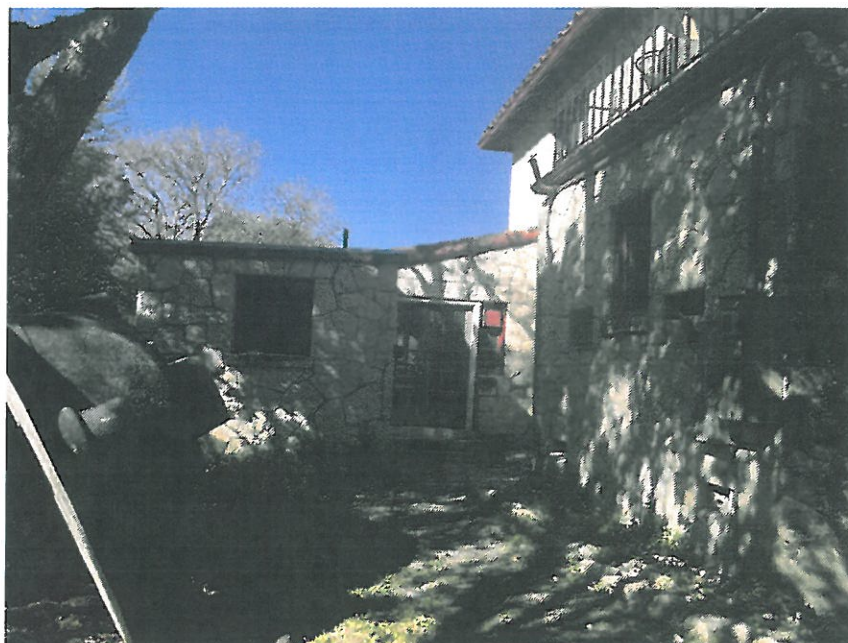

Rear elevation corner view close up



Rear elevation (corresponding windows from the inside)



Right elevation (taken from backyard)





Name: Lydia and David Lerma

Address: 458 Furr Dr. SAT 78221

Right elevation (taken from across the street)



Windows from the inside





Existing door and proposed door

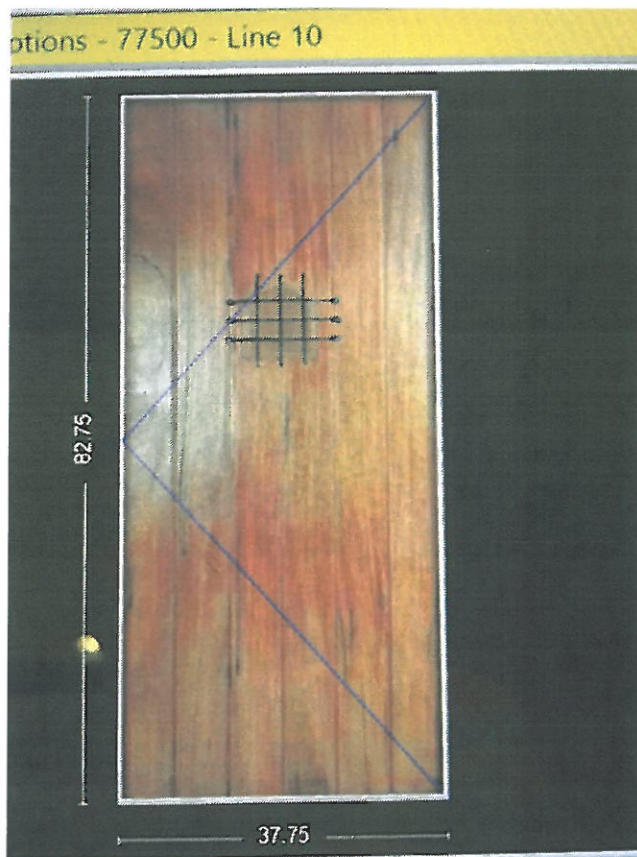

Proposed Window sample image

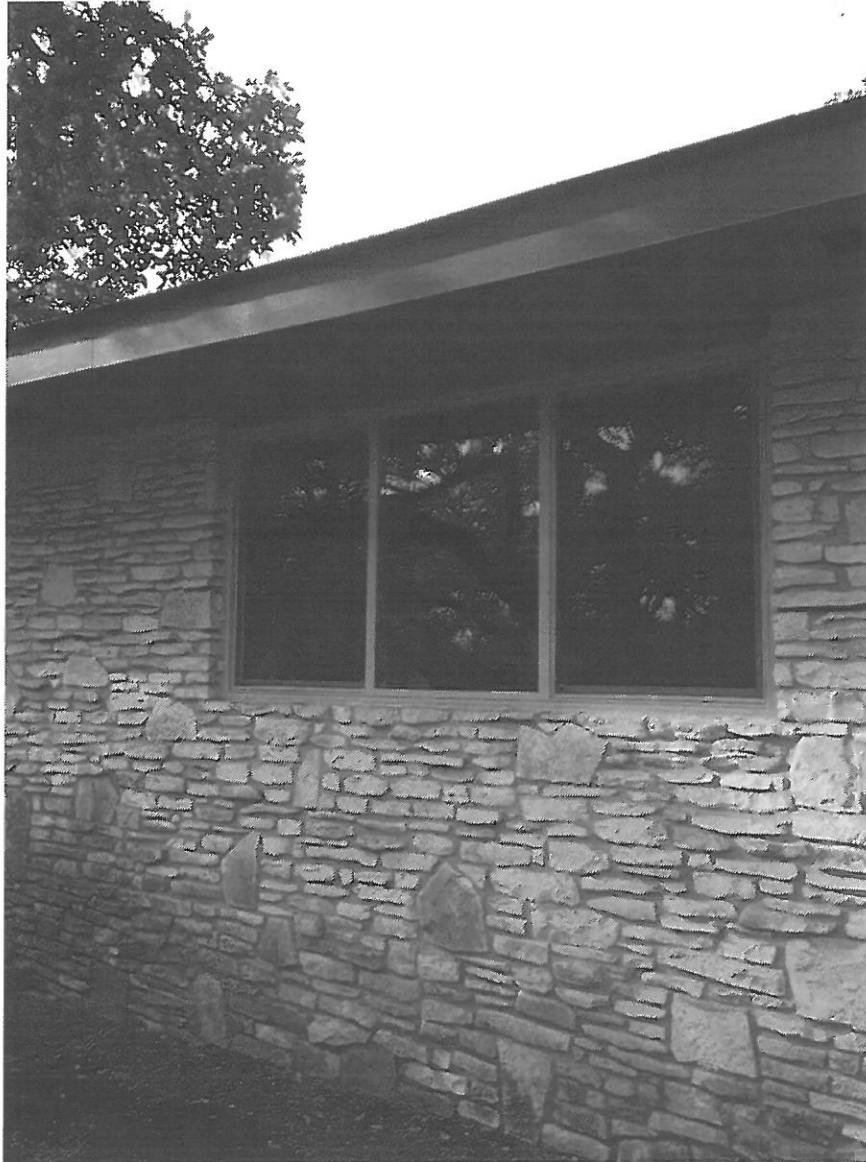



## 1<sup>st</sup> Floor

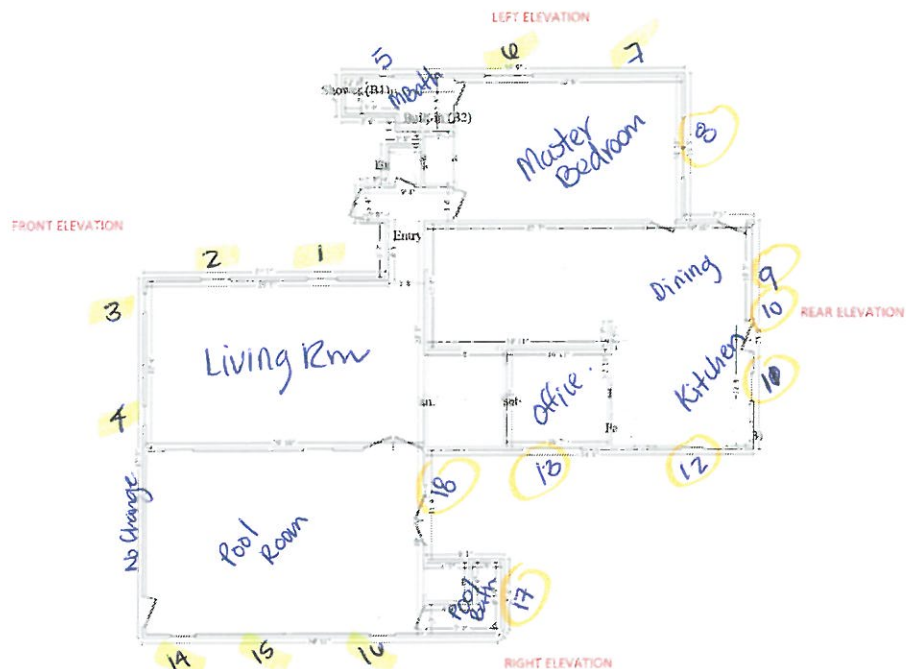

## 2nd Floor

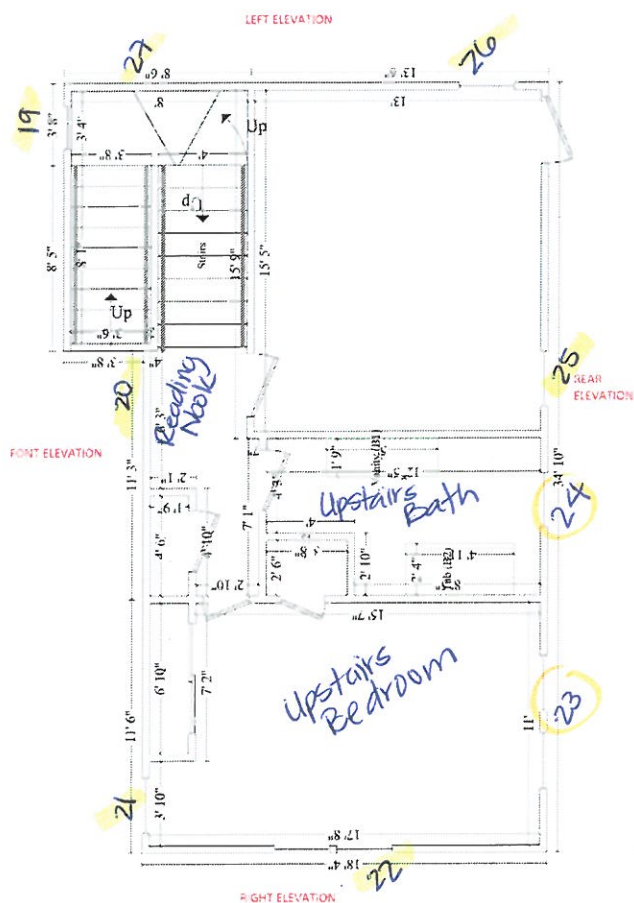

- 14 Vinyl Windows
- 16 Wood Windows

# Customer Approval Form:

Signature: \_\_\_\_\_ Date: \_\_\_\_\_

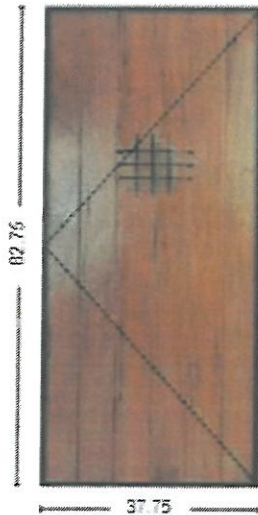

Viewed from the Exterior

Quote Number: 7577025

Line Number: 10

Quote Qty: 1

Scaling: 1/2" = 1'

Description: Entry Systems, Inswing Door Left, 37.75 X 82.75, 6-9/16"

Rough Opening: 38.5" X 83.25"

These drawings are based on our interpretation of the information provided to us. They are submitted for final approval of the individual\*\* responsible for the project and are not intended to create any warranty or other liability. The user\*\* is responsible for compliance with applicable building codes or other regulations and determining the suitability of the suggestions for the particular application, including the final design of reinforcement, flashing, and sealant systems for all window and door installations.

\*\* building owner, architect, contractor, installer and/or consumer



Quote Name: Lerma Res. - Entry Door

Project Name: Sales Rep: Anthony Rivas

Jobsite Location: ,

Room Location: Entry

Sales Branch Location: 77500 Pella Products of South TX



## Proposal - Detailed

Pella Window and Door Showroom of San Antonio  
6510 Blanco Road  
San Antonio, TX 78216

Sales Rep Name: Rivas, Anthony  
Sales Rep Phone: (210) 735-2030  
Sales Rep E-Mail: arivas@pellasouthtexas.com  
Sales Rep Fax:

Customer Information	Project/Delivery Address	Order Information
Primary Phone: Mobile Phone: Fax Number: E-Mail: Contact Name:  Great Plains #: Customer Number: Customer Account:	Sales Rep: Anthony Rivas  Lot #  County: Owner Name:  Owner Phone:	Quote Name: Lerma Res. - Entry Door  Order Number: 775 Quote Number: 7577025 Order Type: Installed Sales Wall Depth: Payment Terms: Tax Code: SACC Cust Delivery Date: None Quoted Date: 2/19/2016 Contracted Date: Booked Date: Customer PO #:

Line #	Location	Attributes	Qty
--------	----------	------------	-----

10 Entry

Entry Systems, Inswing Door Left, 37.75 X 82.75, 6-9/16"

1



Viewed From Exterior

Rough Opening: 38 - 1/2" X 83 - 1/4"  
Final Wall Depth: 6-9/16"

PK #  
772

1: 3680 Left Inswing Door  
 Frame Size: 37 3/4 X 82 3/4  
 General Information: Wood, Rustic Walnut, Standard Sill, Bronze Anodized, Solid, Vertical Planked  
 Exterior Color / Finish: Stained, Bordeaux  
 Interior Color / Finish: Stained, Bordeaux, Bordeaux Interior  
 Sash / Panel: Include Grooved Planks, Full Radius, Door with Glass, Include Grille  
 Glass: Single Tempered Clear  
 Hardware Options: Latch Bore with Deadbolt, 2-3/8", Normandy, Match Exterior Handle, Standard Hinge, Flat Black, Oil-Rubbed Bronze  
 Unit Accessories: None  
 Grilles: None  
 Model: A55-36  
 Wrapping Information: Wood Brickmould, 2" Standard, Factory Applied, 6-9/16" Factory Applied, Perimeter Length = 241".

For more information regarding the finishing, maintenance, service and warranty of all Pella® products, visit the Pella® website at [www.pella.com](http://www.pella.com)

Printed on 3/9/2016

Detailed Proposal

Page 1 of 3



## Proposal - Detailed

Pella Window and Door Showroom of San Antonio  
6510 Blanco Road  
San Antonio, TX 78216

Sales Rep Name: Rivas, Anthony  
Sales Rep Phone: (210) 735-2030  
Sales Rep E-Mail: arivas@pellasouthtexas.com  
Sales Rep Fax:

Customer Information	Project/Delivery Address	Order Information
Primary Phone: Mobile Phone: Fax Number: E-Mail: Contact Name:  Great Plains #: Customer Number: Customer Account:	Sales Rep: Anthony Rivas  Lot #  County: Owner Name:  Owner Phone:	Quote Name: Lerma Res. - 458 Furr Dr - Working Revision  Order Number: 775 Quote Number: 7577161 Order Type: Installed Sales Wall Depth: Payment Terms: Tax Code: SACC Cust Delivery Date: None Quoted Date: 2/19/2016 Contracted Date: Booked Date: Customer PO #:

Line #	Location	Attributes	Qty
--------	----------	------------	-----

35 1, 2 Living Room

Architect, Sash Set Fixed

2

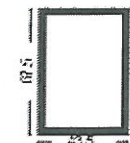

Viewed From Exterior

PK #  
767

1: Fixed Sash Set  
General Information: Standard, Wood, Pine, 4 3/8", 4 3/16"  
Exterior Color / Finish: Primed  
Interior Color / Finish: Early American Stain Interior  
Sash / Panel: Standard  
Glass: Insulated Dual Low-E SunDefense™ Low-E Insulating Glass Argon Non High Altitude  
Grille: No Grille,

For more information regarding the finishing, maintenance, service and warranty of all Pella® products, visit the Pella® website at [www.pella.com](http://www.pella.com)



Customer:

Project Name: Sales Rep: Anthony Rivas

Quote Number: 7577161

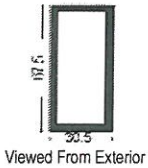
Line #	Location:	Attributes	
40	3,4 Living Room	Architect, Sash Set Fixed	Qty 2
			
PK # 767			
1: Fixed Sash Set			
General Information: Standard, Wood, Pine, 4 3/8", 4 3/16"			
Exterior Color / Finish: Primed			
Interior Color / Finish: Early American Stain Interior			
Sash / Panel: Standard			
Glass: Insulated Dual Low-E SunDefense™ Low-E Insulating Glass Argon Non High Altitude			
Grille: No Grille,			

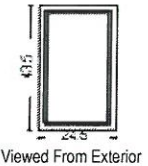
Line #	Location:	Attributes	
45	5 Master Bath	Vinyl Windows / Doors By Pella, Direct Set Fixed, Almond	Qty 1
			
PK # 767			
1: Fixed Direct Set			
General Information: Vinyl, Nail Fin, 4 3/16", 1 5/8", 2 9/16"			
Exterior Color / Finish: Almond			
Interior Color / Finish: Almond			
Glass: Insulated Low-E SunDefense™ Low-E Insulating Glass Argon Non High Altitude			
Grille: No Grille,			

Customer:

Project Name: Sales Rep: Anthony Rivas

Quote Number: 7577161

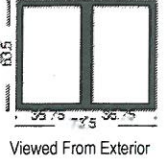
Line #	Location:	Attributes	
50	6,7 Master Bedroom	Architect, 2-Wide Sash Set	Qty 2
			
PK # 767			
<b>1: Fixed Sash Set</b> General Information: Standard, Wood, Pine, 4 3/8", 4 3/16" Exterior Color / Finish: Primed Interior Color / Finish: Early American Stain Interior Sash / Panel: Standard Glass: Insulated Dual Low-E SunDefense™ Low-E Insulating Glass Argon Non High Altitude Grille: No Grille, Vertical Mull 1: FactoryMull, Standard Joining Mullion, Frame To Frame Width: 0"			
<b>2: Fixed Sash Set</b> General Information: Standard, Wood, Pine, 4 3/8", 4 3/16" Exterior Color / Finish: Primed Interior Color / Finish: Early American Stain Interior Sash / Panel: Standard Glass: Insulated Dual Low-E SunDefense™ Low-E Insulating Glass Argon Non High Altitude Grille: No Grille, Vertical Mull 1: FactoryMull, Standard Joining Mullion, Frame To Frame Width: 0"			

Line #	Location:	Attributes	
55	8 Master Bedroom	Vinyl Windows / Doors By Pella, 2-Wide Double Hung, Almond	Qty 1
			
PK # 767			
<b>1: Double Hung, Equal</b> General Information: Standard, Vinyl, Nail Fin, 4 3/16", 1 5/8", 2 9/16" Exterior Color / Finish: Almond Interior Color / Finish: Almond Glass: Insulated Low-E SunDefense™ Low-E Insulating Glass Argon Non High Altitude Hardware Options: Almond, Standard Vent Stop, No Limited Opening Hardware Screen: Full Screen Grille: No Grille, Vertical Mull 1: FactoryMull, 1/2" Integral Mullion			
<b>2: Double Hung, Equal</b> General Information: Standard, Vinyl, Nail Fin, 4 3/16", 1 5/8", 2 9/16" Exterior Color / Finish: Almond Interior Color / Finish: Almond Glass: Insulated Low-E SunDefense™ Low-E Insulating Glass Argon Non High Altitude Hardware Options: Almond, Standard Vent Stop, No Limited Opening Hardware Screen: Full Screen Grille: No Grille, Vertical Mull 1: FactoryMull, 1/2" Integral Mullion			

Customer:

Project Name: Sales Rep: Anthony Rivas

Quote Number: 7577161

Line #	Location:	Attributes	
60	9 Dining Room	Support Product, 4-Wide Direct Set, Almond	Qty 1
 <p>PK # 767</p> <p>Viewed From Exterior</p> <p>1: Fixed Frame General Information: Interior Glazed, Factory Assembled, Standard, Clad, Pine, 5", 3 11/16" Exterior Color / Finish: Standard Enduraclad, Almond Interior Color / Finish: Early American Stain Interior Glass: Insulated Dual Tempered Low-E SunDefense™ Low-E Insulating Glass Argon Non High Altitude Grille: No Grille, Vertical Mull 1: FieldMull, Standard Joining Mullion, Frame To Frame Width: 0" 2: Fixed Frame General Information: Interior Glazed, Factory Assembled, Standard, Clad, Pine, 5", 3 11/16" Exterior Color / Finish: Standard Enduraclad, Almond Interior Color / Finish: Early American Stain Interior Glass: Insulated Dual Tempered Low-E SunDefense™ Low-E Insulating Glass Argon Non High Altitude Grille: No Grille, Vertical Mull 2: FieldMull, Standard Joining Mullion, Frame To Frame Width: 0" 3: Fixed Frame General Information: Interior Glazed, Factory Assembled, Standard, Clad, Pine, 5", 3 11/16" Exterior Color / Finish: Standard Enduraclad, Almond Interior Color / Finish: Early American Stain Interior Glass: Insulated Dual Tempered Low-E SunDefense™ Low-E Insulating Glass Argon Non High Altitude Grille: No Grille, Vertical Mull 3: FieldMull, Standard Joining Mullion, Frame To Frame Width: 0" 4: Fixed Frame General Information: Interior Glazed, Factory Assembled, Standard, Clad, Pine, 5", 3 11/16" Exterior Color / Finish: Standard Enduraclad, Almond Interior Color / Finish: Early American Stain Interior Glass: Insulated Dual Tempered Low-E SunDefense™ Low-E Insulating Glass Argon Non High Altitude Grille: No Grille, Vertical Mull 1: FieldMull, Standard Joining Mullion, Frame To Frame Width: 0"</p>			

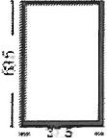
Line #	Location:	Attributes	
65	10 Dining Room	Support Product, Direct Set Fixed Frame, Almond	Qty 1
 <p>PK # 767</p> <p>Viewed From Exterior</p> <p>1: Fixed Frame General Information: Interior Glazed, Factory Assembled, Standard, Clad, Pine, 5", 3 11/16" Exterior Color / Finish: Standard Enduraclad, Almond Interior Color / Finish: Early American Stain Interior Glass: Insulated Dual Low-E SunDefense™ Low-E Insulating Glass Argon Non High Altitude Grille: No Grille,</p>			





Customer:

Project Name: Sales Rep: Anthony Rivas

Quote Number: 7577161

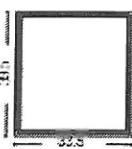
Line #	Location:	Attributes	
70	11 Kitchen	Support Product, Direct Set Fixed Frame, Almond	Qty 1
			
Viewed From Exterior			
PK # 767			
1: Fixed Frame			
General Information: Interior Glazed, Factory Assembled, Standard, Clad, Pine, 5", 3 11/16"			
Exterior Color / Finish: Standard Enduraclad, Almond			
Interior Color / Finish: Early American Stain Interior			
Glass: Insulated Dual Low-E SunDefense™ Low-E Insulating Glass Argon Non High Altitude			
Grille: No Grille,			

Line #	Location:	Attributes	
75	12 Kitchen	Support Product, Direct Set Fixed Frame, Almond	Qty 1
			
Viewed From Exterior			
PK # 767			
1: Fixed Frame			
General Information: Interior Glazed, Factory Assembled, Standard, Clad, Pine, 5", 3 11/16"			
Exterior Color / Finish: Standard Enduraclad, Almond			
Interior Color / Finish: Early American Stain Interior			
Glass: Insulated Dual Low-E SunDefense™ Low-E Insulating Glass Argon Non High Altitude			
Grille: No Grille,			

Line #	Location:	Attributes	
80	13 Office	Vinyl Windows / Doors By Pella, Direct Set Fixed, Almond	Qty 3
			
Viewed From Exterior			
PK # 767			
1: Fixed Direct Set			
General Information: Vinyl, Nail Fin, 4 3/16", 1 5/8", 2 9/16"			
Exterior Color / Finish: Almond			
Interior Color / Finish: Almond			
Glass: Insulated Low-E SunDefense™ Low-E Insulating Glass Argon Non High Altitude			
Grille: No Grille,			

Customer:

Project Name: Sales Rep: Anthony Rivas

Quote Number: 7577161

Line #	Location:	Attributes	
85	14,15,16 Pool Room	Architect, Sash Set Fixed	Qty 3
			
Viewed From Exterior			
<b>1: Fixed Sash Set</b> General Information: Standard, Wood, Pine, 4 3/8", 4 3/16" Exterior Color / Finish: Primed Interior Color / Finish: Early American Stain Interior Sash / Panel: Standard Glass: Insulated Dual Low-E SunDefense™ Low-E Insulating Glass Argon Non High Altitude Grille: No Grille,			

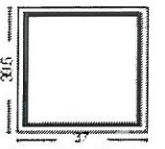
Line #	Location:	Attributes	
90	17 Pool Room Bath	Vinyl Windows / Doors By Pella, Direct Set Fixed, Almond	Qty 1
			
Viewed From Exterior			
<b>1: Fixed Direct Set</b> General Information: Vinyl, Nail Fin, 4 3/16", 1 5/8", 2 9/16" Exterior Color / Finish: Almond Interior Color / Finish: Almond Glass: Insulated Low-E SunDefense™ Low-E Insulating Glass Argon Non High Altitude Grille: No Grille,			

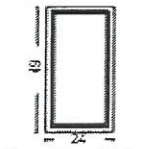
Line #	Location:	Attributes	
95	18 Pool Room Rear	Vinyl Windows / Doors By Pella, Direct Set Fixed, Almond	Qty 1
			
Viewed From Exterior			
<b>1: Fixed Direct Set</b> General Information: Vinyl, Nail Fin, 4 3/16", 1 5/8", 2 9/16" Exterior Color / Finish: Almond Interior Color / Finish: Almond Glass: Insulated Low-E SunDefense™ Low-E Insulating Glass Argon Non High Altitude Grille: No Grille,			

Customer:

Project Name: Sales Rep: Anthony Rivas

Quote Number: 7577161

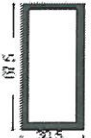
Line #	Location:	Attributes		Qty
100	19 Staircase	Architect, Sash Set Fixed		1
		PK # 767	1: Fixed Sash Set General Information: Standard, Wood, Pine, 4 3/8", 4 3/16" Exterior Color / Finish: Primed Interior Color / Finish: Early American Stain Interior Sash / Panel: Standard Glass: Insulated Dual Low-E SunDefense™ Low-E Insulating Glass Argon Non High Altitude Grille: No Grille,	
	Viewed From Exterior			

Line #	Location:	Attributes		Qty
105	20 Reading Nook	Architect, Sash Set Fixed		1
		PK # 767	1: Fixed Sash Set General Information: Standard, Wood, Pine, 4 3/8", 4 3/16" Exterior Color / Finish: Primed Interior Color / Finish: Early American Stain Interior Sash / Panel: Standard Glass: Insulated Dual Low-E SunDefense™ Low-E Insulating Glass Argon Non High Altitude Grille: No Grille,	
	Viewed From Exterior			

Line #	Location:	Attributes		Qty
110	21 Upstairs Bedroom	Architect, Sash Set Fixed		1
		PK # 767	1: Fixed Sash Set General Information: Standard, Wood, Pine, 4 3/8", 4 3/16" Exterior Color / Finish: Primed Interior Color / Finish: Early American Stain Interior Sash / Panel: Standard Glass: Insulated Dual Low-E SunDefense™ Low-E Insulating Glass Argon Non High Altitude Grille: No Grille,	
	Viewed From Exterior			



Customer:

Project Name: Sales Rep: Anthony Rivas

Quote Number: 7577161

Line #	Location:	Attributes	
115	22 Upstairs Bedroom	<b>Architect, 2-Wide Sash Set</b>	<b>Qty</b>
			1
	 <p>Viewed From Exterior</p>	<p><b>1: Fixed Sash Set</b>  <b>General Information:</b> Standard, Wood, Pine, 4 3/8", 4 3/16"  <b>Exterior Color / Finish:</b> Primed  <b>Interior Color / Finish:</b> Early American Stain Interior  <b>Sash / Panel:</b> Standard  <b>Glass:</b> Insulated Dual Low-E SunDefense™ Low-E Insulating Glass Argon Non High Altitude  <b>Grille:</b> No Grille,  <b>Vertical Mull 1:</b> FactoryMull, Standard Joining Mullion, Frame To Frame Width: 0"</p> <p><b>2: Fixed Sash Set</b>  <b>General Information:</b> Standard, Wood, Pine, 4 3/8", 4 3/16"  <b>Exterior Color / Finish:</b> Primed  <b>Interior Color / Finish:</b> Early American Stain Interior  <b>Sash / Panel:</b> Standard  <b>Glass:</b> Insulated Dual Low-E SunDefense™ Low-E Insulating Glass Argon Non High Altitude  <b>Grille:</b> No Grille,  <b>Vertical Mull 1:</b> FactoryMull, Standard Joining Mullion, Frame To Frame Width: 0"</p>	

Line #	Location:	Attributes	
120	23 Upstairs Bedroom	<b>Architect, 2-Wide Double Hung</b>	<b>Qty</b>
			1
	 <p>Viewed From Exterior</p>	<p><b>1: Double Hung, Equal</b>  <b>General Information:</b> Standard, Luxury, Wood, Pine, 4 3/8", 4 3/16"  <b>Exterior Color / Finish:</b> Primed, Primed Wood  <b>Interior Color / Finish:</b> Early American Stain Interior  <b>Sash / Panel:</b> Standard  <b>Glass:</b> Insulated Dual Low-E SunDefense™ Low-E Insulating Glass Argon Non High Altitude  <b>Hardware Options:</b> Cam-Action Lock, Brown, No Limited Opening Hardware, Order Sash Lift  <b>Screen:</b> No Screen  <b>Grille:</b> No Grille,  <b>Vertical Mull 1:</b> FactoryMull, Standard Joining Mullion, Frame To Frame Width: 0"</p> <p><b>2: Double Hung, Equal</b>  <b>General Information:</b> Standard, Luxury, Wood, Pine, 4 3/8", 4 3/16"  <b>Exterior Color / Finish:</b> Primed, Primed Wood  <b>Interior Color / Finish:</b> Early American Stain Interior  <b>Sash / Panel:</b> Standard  <b>Glass:</b> Insulated Dual Low-E SunDefense™ Low-E Insulating Glass Argon Non High Altitude  <b>Hardware Options:</b> Cam-Action Lock, Brown, No Limited Opening Hardware, Order Sash Lift  <b>Screen:</b> No Screen  <b>Grille:</b> No Grille,  <b>Vertical Mull 1:</b> FactoryMull, Standard Joining Mullion, Frame To Frame Width: 0"</p>	

For more information regarding the finishing, maintenance, service and warranty of all Pella® products, visit the Pella® website at [www.pella.com](http://www.pella.com)

Customer:

Project Name: Sales Rep: Anthony Rivas

Quote Number: 7577161

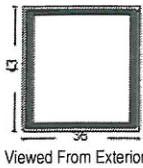
Line #	Location:	Attributes		Qty
125	24 Upstairs Bath	Architect, Sash Set Fixed		1
				
PK # 767				
1: Fixed Sash Set				
General Information: Standard, Wood, Pine, 4 3/8", 4 3/16"				
Exterior Color / Finish: Primed				
Interior Color / Finish: Early American Stain Interior				
Sash / Panel: Standard				
Glass: Insulated Dual Low-E SunDefense™ Low-E Insulating Glass Argon Non High Altitude				
Grille: No Grille,				

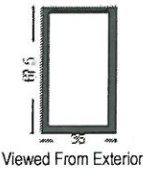
Line #	Location:	Attributes		Qty
130	25 Upstairs Bedroom	Architect, Sash Set Fixed		2
				
PK # 767				
1: Fixed Sash Set				
General Information: Standard, Wood, Pine, 4 3/8", 4 3/16"				
Exterior Color / Finish: Primed				
Interior Color / Finish: Early American Stain Interior				
Sash / Panel: Standard				
Glass: Insulated Dual Low-E SunDefense™ Low-E Insulating Glass Argon Non High Altitude				
Grille: No Grille,				

For more information regarding the finishing, maintenance, service and warranty of all Pella® products, visit the Pella® website at [www.pella.com](http://www.pella.com)

Customer:

Project Name: Sales Rep: Anthony Rivas

Quote Number: 7577161

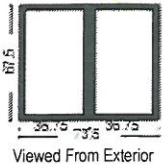
Line #	Location:	Attributes	
135	26 Upstairs Bedroom	Architect, 2-Wide Sash Set	Qty 1
			
PK # 767			
1: Fixed Sash Set			
General Information: Standard, Wood, Pine, 4 3/8", 4 3/16"			
Exterior Color / Finish: Primed			
Interior Color / Finish: Early American Stain Interior			
Sash / Panel: Standard			
Glass: Insulated Dual Low-E SunDefense™ Low-E Insulating Glass Argon Non High Altitude			
Grille: No Grille,			
Vertical Mull 1: FactoryMull, Standard Joining Mullion, Frame To Frame Width: 0"			
2: Fixed Sash Set			
General Information: Standard, Wood, Pine, 4 3/8", 4 3/16"			
Exterior Color / Finish: Primed			
Interior Color / Finish: Early American Stain Interior			
Sash / Panel: Standard			
Glass: Insulated Dual Low-E SunDefense™ Low-E Insulating Glass Argon Non High Altitude			
Grille: No Grille,			
Vertical Mull 1: FactoryMull, Standard Joining Mullion, Frame To Frame Width: 0"			

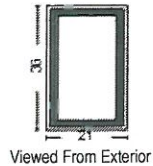
Line #	Location:	Attributes	
140	27 Upstairs Bedroom	Architect, Sash Set Fixed	Qty 2
			
PK # 767			
1: Fixed Sash Set			
General Information: Standard, Wood, Pine, 4 3/8", 4 3/16"			
Exterior Color / Finish: Primed			
Interior Color / Finish: Early American Stain Interior			
Sash / Panel: Standard			
Glass: Insulated Dual Low-E SunDefense™ Low-E Insulating Glass Argon Non High Altitude			
Grille: No Grille,			



# Customer Approval Form:

Signature: \_\_\_\_\_ Date: \_\_\_\_\_

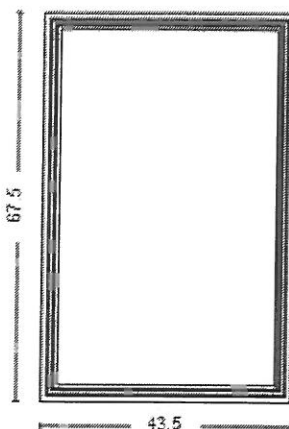

Viewed from the Exterior

**Quote Number:** 7577161

**Line Number:** 35

**Quote Qty:** 2

**Scaling:** 1/2" = 1'

**Description:** Architect, Sash Set Fixed, 43.5 X 67.5

**Rough Opening:** 44.25" X 69.375"

These drawings are based on our interpretation of the information provided to us. They are submitted for final approval of the individual\*\* responsible for the project and are not intended to create any warranty or other liability. The user\*\* is responsible for compliance with applicable building codes or other regulations and determining the suitability of the suggestions for the particular application, including the final design of reinforcement, flashing, and sealant systems for all window and door installations.

\*\* building owner, architect, contractor, installer and/or consumer



**Quote Name:** Lerma Res. - 458 Furr Dr - Worki **Project Name:** Sales Rep: Anthony Rivas

**Jobsite Location:** ,

**Room Location:** 1, 2 Living Room

**Sales Branch Location:** 77500 Pella Products of South TX

# Customer Approval Form:

Signature: \_\_\_\_\_ Date: \_\_\_\_\_

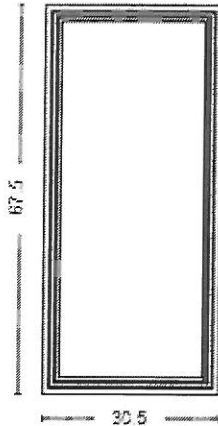

Viewed from the Exterior

Quote Number: 7577161

Line Number: 40

Quote Qty: 2

Scaling: 1/2" = 1'

Description: Architect, Sash Set Fixed, 30.5 X 67.5

Rough Opening: 31.25" X 69.375"

These drawings are based on our interpretation of the information provided to us. They are submitted for final approval of the individual\*\* responsible for the project and are not intended to create any warranty or other liability. The user\*\* is responsible for compliance with applicable building codes or other regulations and determining the suitability of the suggestions for the particular application, including the final design of reinforcement, flashing, and sealant systems for all window and door installations.

\*\* building owner, architect, contractor, installer and/or consumer



Quote Name: Lerma Res. - 458 Furr Dr - Worki Project Name: Sales Rep: Anthony Rivas

Jobsite Location: ,

Room Location: 3,4 Living Room

Sales Branch Location: 77500 Pella Products of South TX

# Customer Approval Form:

Signature: \_\_\_\_\_ Date: \_\_\_\_\_

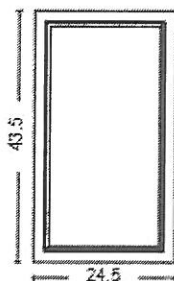

Viewed from the Exterior

**Quote Number:** 7577161

**Line Number:** 45

**Quote Qty:** 1

**Scaling:** 1/2" = 1'

**Description:** Vinyl Windows / Doors By Pella, Direct Set Fixed, 24.5 X 43.5, Almond

**Rough Opening:** 25" X 44"

These drawings are based on our interpretation of the information provided to us. They are submitted for final approval of the individual\*\* responsible for the project and are not intended to create any warranty or other liability. The user\*\* is responsible for compliance with applicable building codes or other regulations and determining the suitability of the suggestions for the particular application, including the final design of reinforcement, flashing, and sealant systems for all window and door installations.

\*\* building owner, architect, contractor, installer and/or consumer



**Quote Name:** Lerma Res. - 458 Furr Dr - Worki **Project Name:** Sales Rep: Anthony Rivas

**Jobsite Location:** ,

**Room Location:** 5 Master Bath

**Sales Branch Location:** 77500 Pella Products of South TX



# Customer Approval Form:

Signature: \_\_\_\_\_ Date: \_\_\_\_\_

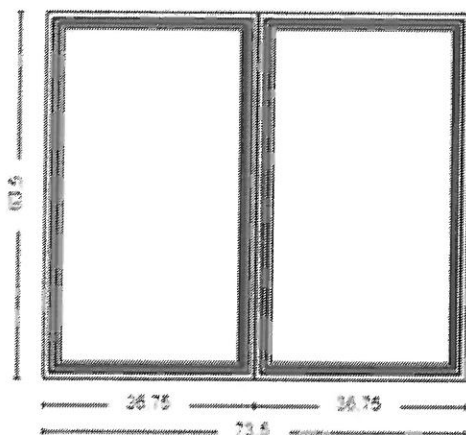

Viewed from the Exterior

Quote Number: 7577161

Line Number: 50

Quote Qty: 2

Scaling: 1/2" = 1'

Description: Architect, 2-Wide Sash Set, 73.5 X 63.5

Rough Opening: 74.25" X 65.375"

These drawings are based on our interpretation of the information provided to us. They are submitted for final approval of the individual\*\* responsible for the project and are not intended to create any warranty or other liability. The user\*\* is responsible for compliance with applicable building codes or other regulations and determining the suitability of the suggestions for the particular application, including the final design of reinforcement, flashing, and sealant systems for all window and door installations.

\*\* building owner, architect, contractor, installer and/or consumer



Quote Name: Lerma Res. - 458 Furr Dr - Worki Project Name: Sales Rep: Anthony Rivas

Jobsite Location: ,

Room Location: 6,7 Master Bedroom

Sales Branch Location: 77500 Pella Products of South TX

# Customer Approval Form:

Signature: \_\_\_\_\_ Date: \_\_\_\_\_

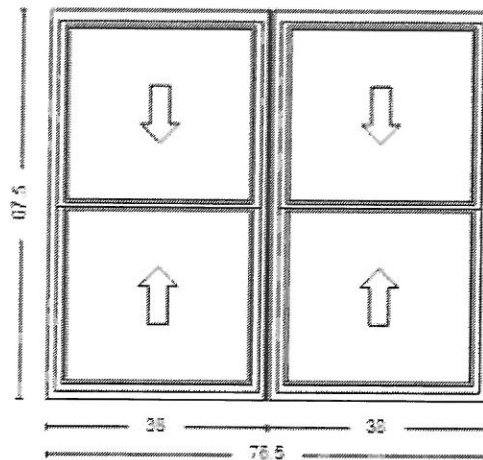

Viewed from the Exterior

**Quote Number:** 7577161

**Line Number:** 55

**Quote Qty:** 1

**Scaling:** 1/2" = 1'

**Description:** Vinyl Windows / Doors By Pella, 2-Wide Double Hung, 76.5 X 67.5, Almond

**Rough Opening:** 77" X 68"

These drawings are based on our interpretation of the information provided to us. They are submitted for final approval of the individual\*\* responsible for the project and are not intended to create any warranty or other liability. The user\*\* is responsible for compliance with applicable building codes or other regulations and determining the suitability of the suggestions for the particular application, including the final design of reinforcement, flashing, and sealant systems for all window and door installations.

\*\* building owner, architect, contractor, installer and/or consumer



**Quote Name:** Lerma Res. - 458 Furr Dr - Worki **Project Name:** Sales Rep: Anthony Rivas

**Jobsite Location:** ,

**Room Location:** 8 Master Bedroom

**Sales Branch Location:** 77500 Pella Products of South TX

# Customer Approval Form:

Signature: \_\_\_\_\_ Date: \_\_\_\_\_

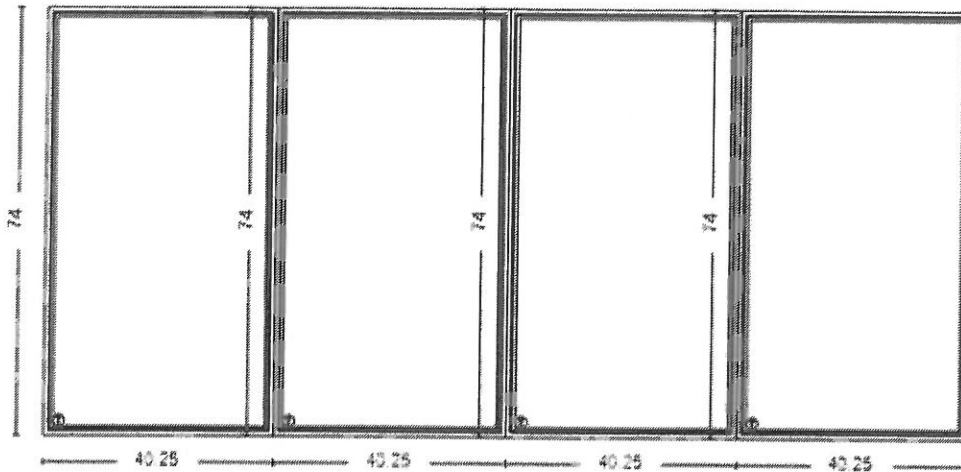

Viewed from the Exterior

Quote Number: 7577161

Line Number: 60

Quote Qty: 1

Scaling: 1/2" = 1'

Description: Support Product, 4-Wide Direct Set, 161 X 74, Almond

Rough Opening: 161.75" X 74.75"

These drawings are based on our interpretation of the information provided to us. They are submitted for final approval of the individual\*\* responsible for the project and are not intended to create any warranty or other liability. The user\*\* is responsible for compliance with applicable building codes or other regulations and determining the suitability of the suggestions for the particular application, including the final design of reinforcement, flashing, and sealant systems for all window and door installations.

\*\* building owner, architect, contractor, installer and/or consumer



Quote Name: Lerma Res. - 458 Furr Dr - Worki Project Name: Sales Rep: Anthony Rivas

Jobsite Location: ,

Room Location: 9 Dining Room

Sales Branch Location: 77500 Pella Products of South TX



# Customer Approval Form:

Signature: \_\_\_\_\_ Date: \_\_\_\_\_

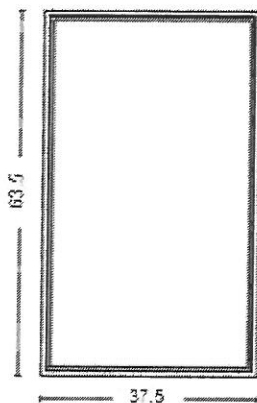

Viewed from the Exterior

**Quote Number:** 7577161

**Line Number:** 65

**Quote Qty:** 1

**Scaling:** 1/2" = 1'

**Description:** Support Product, Direct Set Fixed Frame, 37.5 X 63.5, Almond

**Rough Opening:** 38.25" X 64.25"

These drawings are based on our interpretation of the information provided to us. They are submitted for final approval of the individual\*\* responsible for the project and are not intended to create any warranty or other liability. The user\*\* is responsible for compliance with applicable building codes or other regulations and determining the suitability of the suggestions for the particular application, including the final design of reinforcement, flashing, and sealant systems for all window and door installations.

\*\* building owner, architect, contractor, installer and/or consumer



**Quote Name:** Lerma Res. - 458 Furr Dr - Worki **Project Name:** Sales Rep: Anthony Rivas

**Jobsite Location:** ,

**Room Location:** 10 Dining Room

**Sales Branch Location:** 77500 Pella Products of South TX

# Customer Approval Form:

Signature: \_\_\_\_\_ Date: \_\_\_\_\_

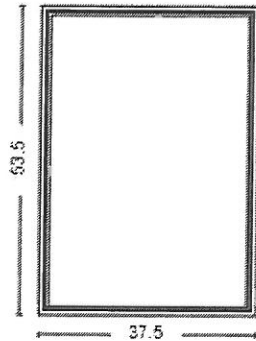

Viewed from the Exterior

**Quote Number:** 7577161

**Line Number:** 70

**Quote Qty:** 1

**Scaling:** 1/2" = 1'

**Description:** Support Product, Direct Set Fixed Frame, 37.5 X 53.5, Almond

**Rough Opening:** 38.25" X 54.25"

These drawings are based on our interpretation of the information provided to us. They are submitted for final approval of the individual\*\* responsible for the project and are not intended to create any warranty or other liability. The user\*\* is responsible for compliance with applicable building codes or other regulations and determining the suitability of the suggestions for the particular application, including the final design of reinforcement, flashing, and sealant systems for all window and door installations.

\*\* building owner, architect, contractor, installer and/or consumer



**Quote Name:** Lerma Res. - 458 Furr Dr - Worki **Project Name:** Sales Rep: Anthony Rivas

**Jobsite Location:** ,

**Room Location:** 11 Kitchen

**Sales Branch Location:** 77500 Pella Products of South TX

# Customer Approval Form:

Signature: \_\_\_\_\_ Date: \_\_\_\_\_

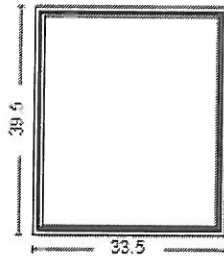

Viewed from the Exterior

**Quote Number:** 7577161

**Line Number:** 75

**Quote Qty:** 1

**Scaling:** 1/2" = 1'

**Description:** Support Product, Direct Set Fixed Frame, 33.5 X 39.5, Almond

**Rough Opening:** 34.25" X 40.25"

These drawings are based on our interpretation of the information provided to us. They are submitted for final approval of the individual\*\* responsible for the project and are not intended to create any warranty or other liability. The user\*\* is responsible for compliance with applicable building codes or other regulations and determining the suitability of the suggestions for the particular application, including the final design of reinforcement, flashing, and sealant systems for all window and door installations.

\*\* building owner, architect, contractor, installer and/or consumer



**Quote Name:** Lerma Res. - 458 Furr Dr - Worki **Project Name:** Sales Rep: Anthony Rivas

**Jobsite Location:** ,

**Room Location:** 12 Kitchen

**Sales Branch Location:** 77500 Pella Products of South TX



# Customer Approval Form:

Signature: \_\_\_\_\_ Date: \_\_\_\_\_

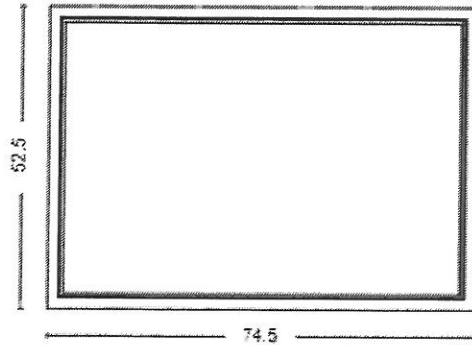

Viewed from the Exterior

**Quote Number:** 7577161

**Line Number:** 80

**Quote Qty:** 3

**Scaling:** 1/2" = 1'

**Description:** Vinyl Windows / Doors By Pella, Direct Set Fixed, 74.5 X 52.5, Almond

**Rough Opening:** 75" X 53"

These drawings are based on our interpretation of the information provided to us. They are submitted for final approval of the individual\*\* responsible for the project and are not intended to create any warranty or other liability. The user\*\* is responsible for compliance with applicable building codes or other regulations and determining the suitability of the suggestions for the particular application, including the final design of reinforcement, flashing, and sealant systems for all window and door installations.

\*\* building owner, architect, contractor, installer and/or consumer



**Quote Name:** Lerma Res. - 458 Furr Dr - Worki **Project Name:** Sales Rep: Anthony Rivas

**Jobsite Location:** ,

**Room Location:** 13 Office

**Sales Branch Location:** 77500 Pella Products of South TX

# Customer Approval Form:

Signature: \_\_\_\_\_ Date: \_\_\_\_\_

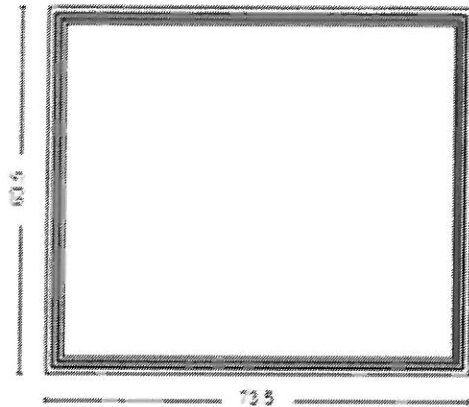

Viewed from the Exterior

**Quote Number:** 7577161

**Line Number:** 85

**Quote Qty:** 3

**Scaling:** 1/2" = 1'

**Description:** Architect, Sash Set Fixed, 73.5 X 63.5

**Rough Opening:** 74.25" X 65.375"

These drawings are based on our interpretation of the information provided to us. They are submitted for final approval of the individual\*\* responsible for the project and are not intended to create any warranty or other liability. The user\*\* is responsible for compliance with applicable building codes or other regulations and determining the suitability of the suggestions for the particular application, including the final design of reinforcement, flashing, and sealant systems for all window and door installations.

\*\* building owner, architect, contractor, installer and/or consumer



**Quote Name:** Lerma Res. - 458 Furr Dr - Worki **Project Name:** Sales Rep: Anthony Rivas

**Jobsite Location:** ,

**Room Location:** 14,15,16 Pool Room

**Sales Branch Location:** 77500 Pella Products of South TX

# Customer Approval Form:

Signature: \_\_\_\_\_ Date: \_\_\_\_\_

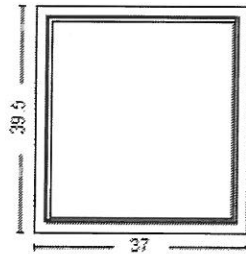

Viewed from the Exterior

**Quote Number:** 7577161

**Line Number:** 90

**Quote Qty:** 1

**Scaling:** 1/2" = 1'

**Description:** Vinyl Windows / Doors By Pella, Direct Set Fixed, 37 X 39.5, Almond

**Rough Opening:** 37.5" X 40"

These drawings are based on our interpretation of the information provided to us. They are submitted for final approval of the individual\*\* responsible for the project and are not intended to create any warranty or other liability. The user\*\* is responsible for compliance with applicable building codes or other regulations and determining the suitability of the suggestions for the particular application, including the final design of reinforcement, flashing, and sealant systems for all window and door installations.

\*\* building owner, architect, contractor, installer and/or consumer



**Quote Name:** Lerma Res. - 458 Furr Dr - Worki **Project Name:** Sales Rep: Anthony Rivas

**Jobsite Location:** ,

**Room Location:** 17 Pool Room Bath

**Sales Branch Location:** 77500 Pella Products of South TX



# Customer Approval Form:

Signature: \_\_\_\_\_ Date: \_\_\_\_\_

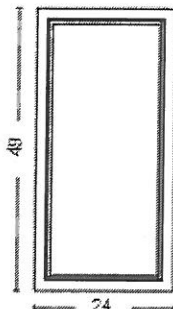

Viewed from the Exterior

**Quote Number:** 7577161

**Line Number:** 95

**Quote Qty:** 1

**Scaling:** 1/2" = 1'

**Description:** Vinyl Windows / Doors By Pella, Direct Set Fixed, 24 X 49, Almond

**Rough Opening:** 24.5" X 49.5"

These drawings are based on our interpretation of the information provided to us. They are submitted for final approval of the individual\*\* responsible for the project and are not intended to create any warranty or other liability. The user\*\* is responsible for compliance with applicable building codes or other regulations and determining the suitability of the suggestions for the particular application, including the final design of reinforcement, flashing, and sealant systems for all window and door installations.

\*\* building owner, architect, contractor, installer and/or consumer



**Quote Name:** Lerma Res. - 458 Furr Dr - Worki **Project Name:** Sales Rep: Anthony Rivas

**Jobsite Location:** ,

**Room Location:** 18 Pool Room Rear

**Sales Branch Location:** 77500 Pella Products of South TX

# Customer Approval Form:

Signature: \_\_\_\_\_ Date: \_\_\_\_\_

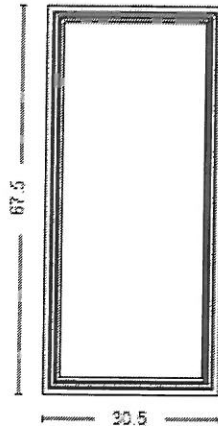

Viewed from the Exterior

Quote Number: 7577161

Line Number: 100

Quote Qty: 1

Scaling: 1/2" = 1'

Description: Architect, Sash Set Fixed, 30.5 X 67.5

Rough Opening: 31.25" X 68.25"

These drawings are based on our interpretation of the information provided to us. They are submitted for final approval of the individual\*\* responsible for the project and are not intended to create any warranty or other liability. The user\*\* is responsible for compliance with applicable building codes or other regulations and determining the suitability of the suggestions for the particular application, including the final design of reinforcement, flashing, and sealant systems for all window and door installations.

\*\* building owner, architect, contractor, installer and/or consumer



Quote Name: Lerma Res. - 458 Furr Dr - Worki Project Name: Sales Rep: Anthony Rivas

Jobsite Location: ,

Room Location: 19 Staircase

Sales Branch Location: 77500 Pella Products of South TX

# Customer Approval Form:

Signature: \_\_\_\_\_ Date: \_\_\_\_\_

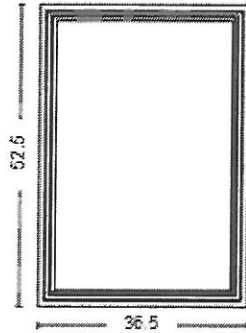

Viewed from the Exterior

**Quote Number:** 7577161

**Line Number:** 105

**Quote Qty:** 1

**Scaling:** 1/2" = 1'

**Description:** Architect, Sash Set Fixed, 36.5 X 52.5

**Rough Opening:** 37.25" X 53.25"

These drawings are based on our interpretation of the information provided to us. They are submitted for final approval of the individual\*\* responsible for the project and are not intended to create any warranty or other liability. The user\*\* is responsible for compliance with applicable building codes or other regulations and determining the suitability of the suggestions for the particular application, including the final design of reinforcement, flashing, and sealant systems for all window and door installations.

\*\* building owner, architect, contractor, installer and/or consumer



**Quote Name:** Lerma Res. - 458 Furr Dr - Worki **Project Name:** Sales Rep: Anthony Rivas

**Jobsite Location:** ,

**Room Location:** 20 Reading Nook

**Sales Branch Location:** 77500 Pella Products of South TX

# Customer Approval Form:

Signature: \_\_\_\_\_ Date: \_\_\_\_\_

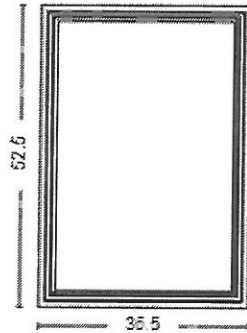

Viewed from the Exterior

**Quote Number:** 7577161

**Line Number:** 110

**Quote Qty:** 1

**Scaling:** 1/2" = 1'

**Description:** Architect, Sash Set Fixed, 36.5 X 52.5

**Rough Opening:** 37.25" X 53.25"

These drawings are based on our interpretation of the information provided to us. They are submitted for final approval of the individual\*\* responsible for the project and are not intended to create any warranty or other liability. The user\*\* is responsible for compliance with applicable building codes or other regulations and determining the suitability of the suggestions for the particular application, including the final design of reinforcement, flashing, and sealant systems for all window and door installations.

\*\* building owner, architect, contractor, installer and/or consumer



**Quote Name:** Lerma Res. - 458 Furr Dr - Worki **Project Name:** Sales Rep: Anthony Rivas

**Jobsite Location:** ,

**Room Location:** 21 Upstairs Bedroom

**Sales Branch Location:** 77500 Pella Products of South TX



# Customer Approval Form:

Signature: \_\_\_\_\_ Date: \_\_\_\_\_

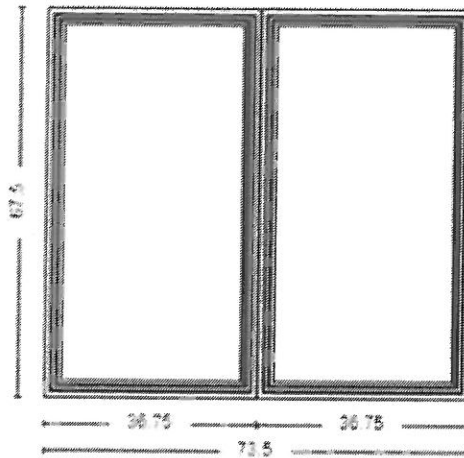

Viewed from the Exterior

**Quote Number:** 7577161

**Line Number:** 115

**Quote Qty:** 1

**Scaling:** 1/2" = 1'

**Description:** Architect, 2-Wide Sash Set, 73.5 X 67.5

**Rough Opening:** 74.25" X 68.25"

These drawings are based on our interpretation of the information provided to us. They are submitted for final approval of the individual\*\* responsible for the project and are not intended to create any warranty or other liability. The user\*\* is responsible for compliance with applicable building codes or other regulations and determining the suitability of the suggestions for the particular application, including the final design of reinforcement, flashing, and sealant systems for all window and door installations.

\*\* building owner, architect, contractor, installer and/or consumer



**Quote Name:** Lerma Res. - 458 Furr Dr - Worki **Project Name:** Sales Rep: Anthony Rivas

**Jobsite Location:** ,

**Room Location:** 22 Upstairs Bedroom

**Sales Branch Location:** 77500 Pella Products of South TX

# Customer Approval Form:

Signature: \_\_\_\_\_ Date: \_\_\_\_\_

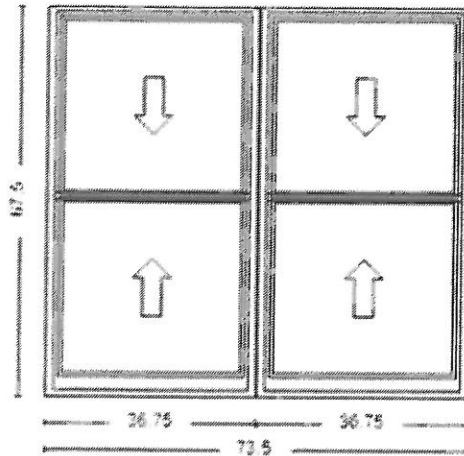

Viewed from the Exterior

Quote Number: 7577161

Line Number: 120

Quote Qty: 1

Scaling: 1/2" = 1'

Description: Architect, 2-Wide Double Hung, 73.5 X 67.5

Rough Opening: 74.25" X 68.25"

These drawings are based on our interpretation of the information provided to us. They are submitted for final approval of the individual\*\* responsible for the project and are not intended to create any warranty or other liability. The user\*\* is responsible for compliance with applicable building codes or other regulations and determining the suitability of the suggestions for the particular application, including the final design of reinforcement, flashing, and sealant systems for all window and door installations.

\*\* building owner, architect, contractor, installer and/or consumer



Quote Name: Lerma Res. - 458 Furr Dr - Worki Project Name: Sales Rep: Anthony Rivas

Jobsite Location: ,

Room Location: 23 Upstairs Bedroom

Sales Branch Location: 77500 Pella Products of South TX

# Customer Approval Form:

Signature: \_\_\_\_\_ Date: \_\_\_\_\_

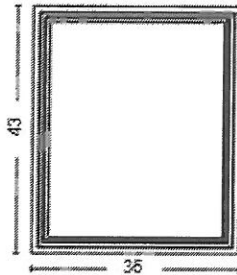

Viewed from the Exterior

**Quote Number:** 7577161

**Line Number:** 125

**Quote Qty:** 1

**Scaling:** 1/2" = 1'

**Description:** Architect, Sash Set Fixed, 36 X 43

**Rough Opening:** 36.75" X 43.75"

These drawings are based on our interpretation of the information provided to us. They are submitted for final approval of the individual\*\* responsible for the project and are not intended to create any warranty or other liability. The user\*\* is responsible for compliance with applicable building codes or other regulations and determining the suitability of the suggestions for the particular application, including the final design of reinforcement, flashing, and sealant systems for all window and door installations.

\*\* building owner, architect, contractor, installer and/or consumer



**Quote Name:** Lerma Res. - 458 Furr Dr - Worki **Project Name:** Sales Rep: Anthony Rivas

**Jobsite Location:** ,

**Room Location:** 24 Upstairs Bath

**Sales Branch Location:** 77500 Pella Products of South TX

# Customer Approval Form:

Signature: \_\_\_\_\_ Date: \_\_\_\_\_

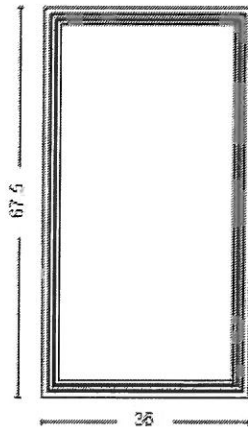

Viewed from the Exterior

**Quote Number:** 7577161

**Line Number:** 130

**Quote Qty:** 2

**Scaling:** 1/2" = 1'

**Description:** Architect, Sash Set Fixed, 36 X 67.5

**Rough Opening:** 36.75" X 68.25"

These drawings are based on our interpretation of the information provided to us. They are submitted for final approval of the individual\*\* responsible for the project and are not intended to create any warranty or other liability. The user\*\* is responsible for compliance with applicable building codes or other regulations and determining the suitability of the suggestions for the particular application, including the final design of reinforcement, flashing, and sealant systems for all window and door installations.

\*\* building owner, architect, contractor, installer and/or consumer



**Quote Name:** Lerma Res. - 458 Furr Dr - Worki **Project Name:** Sales Rep: Anthony Rivas

**Jobsite Location:** ,

**Room Location:** 25 Upstairs Bedroom

**Sales Branch Location:** 77500 Pella Products of South TX



# Customer Approval Form:

Signature: \_\_\_\_\_ Date: \_\_\_\_\_

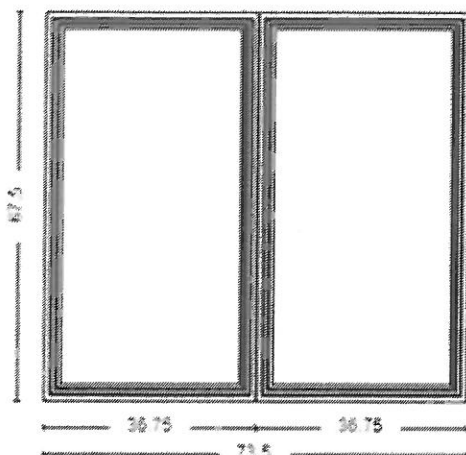

Viewed from the Exterior

**Quote Number:** 7577161

**Line Number:** 135

**Quote Qty:** 1

**Scaling:** 1/2" = 1'

**Description:** Architect, 2-Wide Sash Set, 73.5 X 67.5

**Rough Opening:** 74.25" X 68.25"

These drawings are based on our interpretation of the information provided to us. They are submitted for final approval of the individual\*\* responsible for the project and are not intended to create any warranty or other liability. The user\*\* is responsible for compliance with applicable building codes or other regulations and determining the suitability of the suggestions for the particular application, including the final design of reinforcement, flashing, and sealant systems for all window and door installations.

\*\* building owner, architect, contractor, installer and/or consumer



**Quote Name:** Lerma Res. - 458 Furr Dr - Worki **Project Name:** Sales Rep: Anthony Rivas

**Jobsite Location:** ,

**Room Location:** 26 Upstairs Bedroom

**Sales Branch Location:** 77500 Pella Products of South TX

# Customer Approval Form:

Signature: \_\_\_\_\_ Date: \_\_\_\_\_

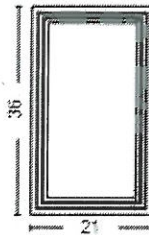

Viewed from the Exterior

**Quote Number:** 7577161

**Line Number:** 140

**Quote Qty:** 2

**Scaling:** 1/2" = 1'

**Description:** Architect, Sash Set Fixed, 21 X 36

**Rough Opening:** 21.75" X 36.75"

These drawings are based on our interpretation of the information provided to us. They are submitted for final approval of the individual\*\* responsible for the project and are not intended to create any warranty or other liability. The user\*\* is responsible for compliance with applicable building codes or other regulations and determining the suitability of the suggestions for the particular application, including the final design of reinforcement, flashing, and sealant systems for all window and door installations.

\*\* building owner, architect, contractor, installer and/or consumer



**Quote Name:** Lerma Res. - 458 Furr Dr - Worki **Project Name:** Sales Rep: Anthony Rivas

**Jobsite Location:** ,

**Room Location:** 27 Upstairs Bedroom

**Sales Branch Location:** 77500 Pella Products of South TX