

Attachment 1 Notification Plan

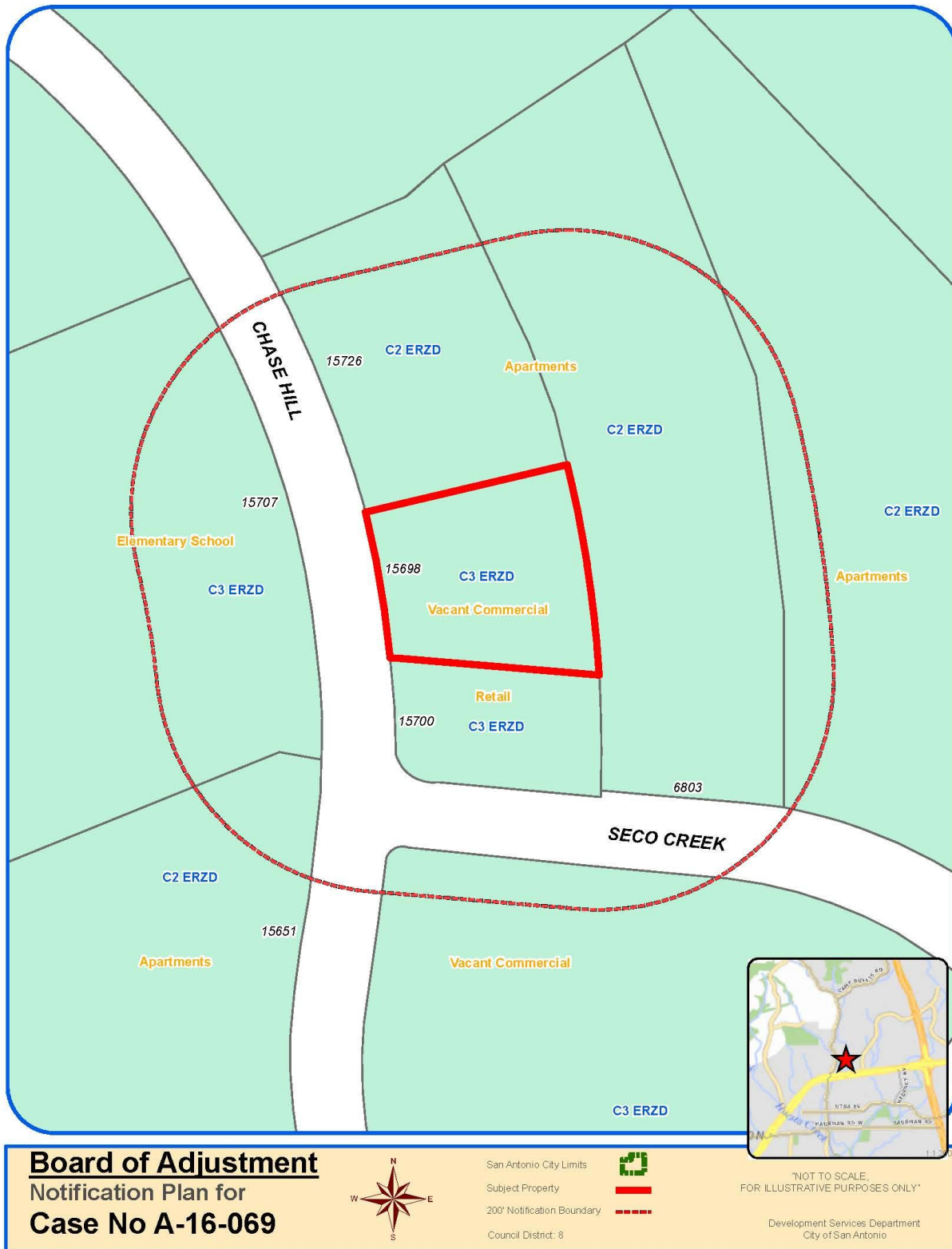

Attachment 1
Notification Plan (continued)

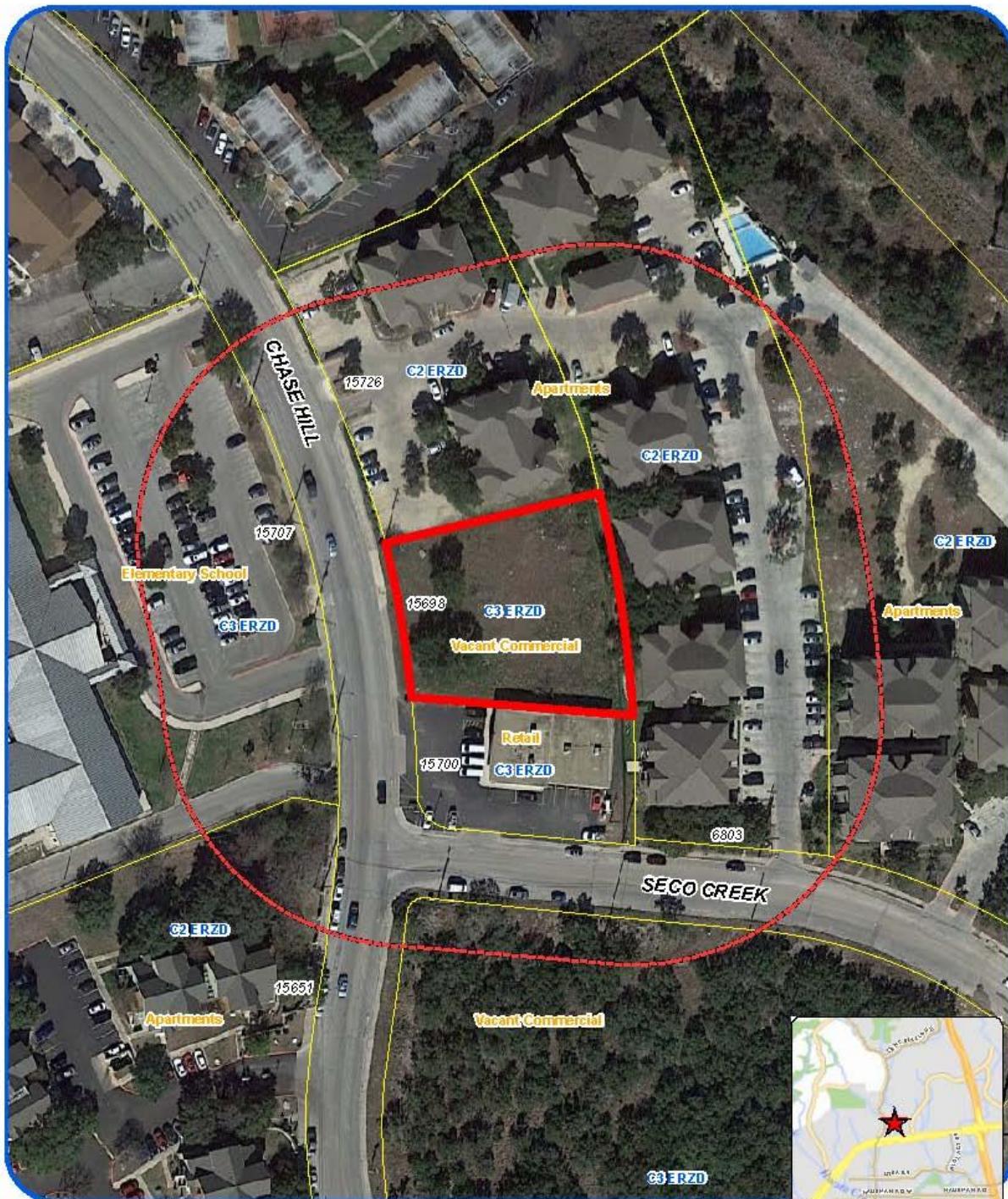

Board of Adjustment
Notification Plan for
Case No A-16-069



San Antonio City Limits
Subject Property
200' Notification Boundary
Council District 8

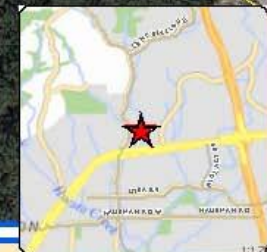

"NOT TO SCALE,
FOR ILLUSTRATIVE PURPOSES ONLY"

Devised by the Planning Department
City of San Antonio

Attachment 2
Plot Plan

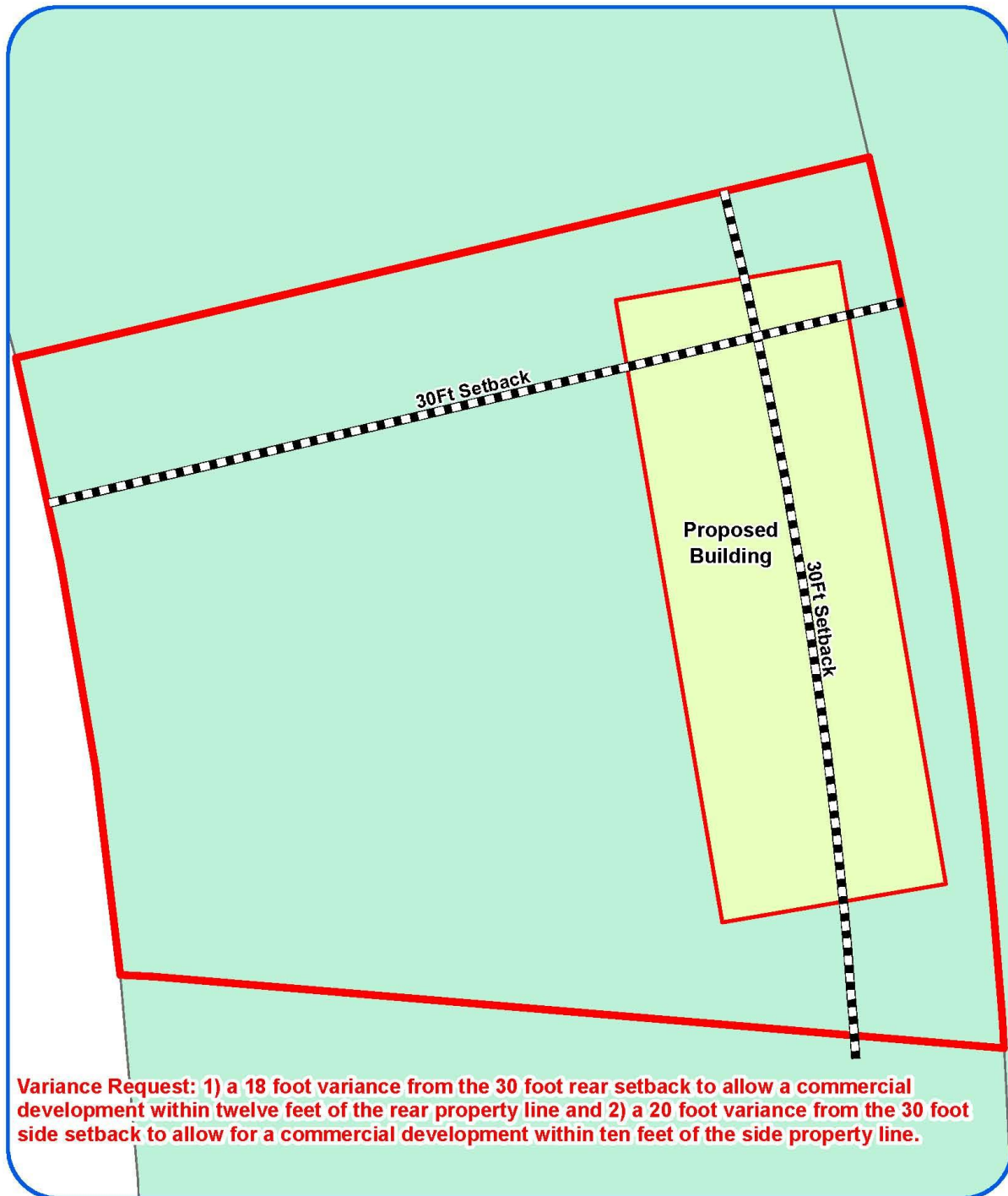

Board of Adjustment
Plot Plan for
Case No A-16-069



"NOT TO SCALE,
FOR ILLUSTRATIVE PURPOSES ONLY"
Council District: 8

15698 Chase Hill

Development Services Department
City of San Antonio

Attachment 2
Plot Plan (continued)



Variance Request: 1) a 18 foot variance from the 30 foot rear setback to allow a commercial development within twelve feet of the rear property line and 2) a 20 foot variance from the 30 foot side setback to allow for a commercial development within ten feet of the side property line.

Board of Adjustment
Plot Plan for
Case No A-16-069



"NOT TO SCALE,
FOR ILLUSTRATIVE PURPOSES ONLY"
Council District: 8

15698 Chase Hill

Development Services Department
City of San Antonio

A1.1



Attachment 4 – Photos
Subject Property – 15698 Chase Hill Boulevard



View to north property line



View to east property line



Streetscape

