

HISTORIC AND DESIGN REVIEW COMMISSION

May 04, 2016

Agenda Item No: 1

HDRC CASE NO: 2016-152
ADDRESS: 221 E TRAVIS ST
LEGAL DESCRIPTION: NCB 408 BLK 15 LOT 18 EXC W6 FT OF N51.5 FT OF S161.5 FT & 19
ZONING: D RIO-3
CITY COUNCIL DIST.: 1
APPLICANT: Jonathan Card/Clayton and Little
OWNER: Gray Street Partners
TYPE OF WORK: Conceptual approval of parking garage modifications and lighting
REQUEST:

The applicant is requesting conceptual approval to perform exterior modifications to the existing parking structure at 221 E Travis. Within these modifications, the applicant has proposed to install a new perforated metal screen, new storefront, soffit and column lighting, increase pedestrian access and install vegetation on the east façade.

APPLICABLE CITATIONS:

UDC Section 35-674. Building Design Principles

Sec. 35-673. Site Design Standards

(j) Lighting. Site lighting should be considered an integral element of the landscape design of a property. It should help define activity areas and provide interest at night. At the same time, lighting should facilitate safe and convenient circulation for pedestrians, bicyclists and motorists. Overspill of light and light pollution should be avoided.

(1) Site Lighting. Site lighting shall be shielded by permanent attachments to light fixtures so that the light sources are not visible from a public way and any offsite glare is prevented.

A. Site lighting shall include illumination of parking areas, buildings, pedestrian routes, dining areas, design features and public ways.

B. Outdoor spaces adjoining and visible from the river right-of-way shall have average ambient light levels of between one (1) and three (3) foot-candles with a minimum of 0.5-foot candles and a maximum of six (6) footcandles

at any point measured on the ground plane. Interior spaces visible from the river right-of-way on the river level and ground floor level shall use light sources with no more than the equivalent lumens of a one hundred-watt incandescent bulb. Exterior balconies, porches and canopies adjoining and visible from the river right-of-way shall use light sources with the equivalent lumens of a sixty-watt incandescent bulb with average ambient light levels no greater than the lumen output of a one hundred-watt incandescent light bulb as long as average foot candle standards are not exceeded. Accent lighting of landscape or building features including specimen plants, gates, entries, water features, art work, stairs, and ramps may exceed these standards by a multiple of 2.5. Recreational fields and activity areas that require higher light levels shall be screened from the river hike and bike pathways with a landscape buffer.

C. Exterior light fixtures that use the equivalent of more than one hundred-watt incandescent bulbs shall not emit a significant amount of the fixture's total output above a vertical cut-off angle of ninety (90) degrees. Any structural part of the fixture providing this cut-off angle must be permanently affixed.

D. Lighting spillover to the publicly owned areas of the river or across property lines shall not exceed one-half (½) of one (1) foot-candle measured at any point ten (10) feet beyond the property line.

(2) Provide Lighting for Pedestrian Ways That is Low Scaled for Walking. The position of a lamp in a pedestrian-way light shall not exceed fifteen (15) feet in height above the ground.

(3) Light Temperature and Color.

A. Light temperature and color shall be between 2500° K and 3500° K with a color rendition index (CRI) of eighty (80) or higher, respectively. This restriction is limited to all outdoor spaces adjoining and visible from the river right-of-way and from the interior spaces adjoining the river right-of-way on the river level and ground

floor level. Levels shall be determined by product specifications.

(4) Minimize the Visual Impacts of Exterior Building Lighting.

A. All security lighting shall be shielded so that the light sources are not visible from a public way.

B. Lighting (uplighting and downlighting) that is positioned to highlight a building or outdoor artwork shall be aimed at the object to be illuminated, not pointed into the sky.

C. Fixtures shall not distract from, or obscure important architectural features of the building. Lighting fixtures shall be a subordinate feature on the building unless they are incorporated into the over-all design scheme of the building.

Sec. 35-674. Building Design Principles

(a) Architectural Character. A basic objective for architectural design in the river improvement overlay districts is to encourage the reuse of existing buildings and construction of new, innovative designs that enhance the area, and help to establish distinct identities for each of the zone districts. At the same time, these new buildings should reinforce established building traditions and respect the contexts of neighborhoods.

When a new building is constructed, it shall be designed in a manner that reinforces the basic character-defining features of the area. Such features include the way in which a building is located on its site, the manner in which it faces the street and its orientation to the river. When these design variables are arranged in a new building to be similar to those seen traditionally, visual compatibility results.

(b) Mass and Scale. A building shall appear to have a "human scale." In general, this scale can be accomplished by using familiar forms and elements interpreted in human dimensions. Exterior wall designs shall help pedestrians establish a sense of scale with relation to each building. Articulating the number of floors in a building can help to establish a building's scale, for example, and prevent larger buildings from dwarfing the pedestrian.

(1) Express facade components in ways that will help to establish building scale.

A. Treatment of architectural facades shall contain a discernible pattern of mass to void, or windows and doors to solid mass. Openings shall appear in a regular pattern, or be clustered to form a cohesive design. Architectural elements such as columns, lintels, sills, canopies, windows and doors should align with other architectural features on the adjacent facades.

(2) Align horizontal building elements with others in the blockface to establish building scale.

A. Align at least one (1) horizontal building element with another horizontal building element on the same block face. It will be considered to be within alignment if it is within three (3) feet, measured vertically, of the existing architectural element.

(3) Express the distinction between upper and lower floors.

A. Develop the first floor as primarily transparent. The building facade facing a major street shall have at least fifty (50) percent of the street level facade area devoted to display windows and/or windows affording some view into the interior areas. Multi-family residential buildings with no retail or office space are exempt from this requirement.

(4) Where a building facade faces the street or river and exceeds the maximum facade length allowed in Table 674-1 divide the facade of building into modules that express traditional dimensions.

A. The maximum length of an individual wall plane that faces a street or the river shall be as shown in Table 674-1.

Table 674-1

Description	RIO-1	RIO-2	RIO-3	RIO-4	RIO-5	RIO-6
Maximum Facade Length	50 ft.	50 ft.	30 ft.	75 ft.	75 ft.	50 ft.

B. If a building wall plane facing the street or river and exceeds the length allowed in Table 674-1, employ at least two (2) of the following techniques to reduce the perceived mass:

- Change materials with each building module to reduce its perceived mass; or
- Change the height with each building module of a wall plane. The change in height shall be at least ten (10) percent of the vertical height; or
- Change the roof form of each building module to help express the different modules of the building mass; or

- Change the arrangement of windows and other facade articulation features, such as, columns, pilasters or strap work, which divides large planes into smaller components.

(5) Organize the Mass of a Building to Provide Solar Access to the River.

A. One (1) method of doing so is to step the building down toward the river to meet the solar access requirements of subsection 35-673(a).

B. Another method is to set the building back from the river a distance sufficient to meet the solar access requirements of subsection 35-673(a).

(c) Height. Building heights vary along the river corridor, from one-story houses to high-rise hotels and apartments. This diversity of building heights is expected to continue. However, within each zone, a general similarity in building heights should be encouraged in order to help establish a sense of visual continuity. In addition, building heights shall be configured such that a comfortable human scale is established along the edges of properties and views to the river and other significant landmarks are provided while allowing the appropriate density for an area.

(1) The maximum building height shall be as defined in Table 674-2.

A. Solar access standards subsection 35-673(a), and massing standards subsection 35-674(b) also will affect building heights.

Table 674-2

Description	RIO-1	RIO-2	RIO-3	RIO-4	RIO-5	RIO-6
Maximum # of Stories	5	10	None	7	5	4
Maximum Height in Feet	60 ft.	120 ft.	None	84 ft.	60 ft.	50 ft.

(3) On the street-side, the building facade shall appear similar in height to those of other buildings found traditionally in the area.

If fifty (50) percent of the building facades within a block face are predominantly lower than the maximum height allowed, the new building facade on the street-side shall align with the average height of those lower buildings within the block face, or with a particular building that falls within the fifty (50) percent range. However, the remainder of the building may obtain its maximum height by stepping back fifteen (15) feet from the building face.

(4) Designation of a development node provides for the ability to increase the building height by fifty (50) percent from the requirements set out in article VI.

(d) Materials and Finishes. Masonry materials are well established as primary features along the river corridor and their use should be continued. Stucco that is detailed to provide a texture and pattern, which conveys a human scale, is also part of the tradition. In general, materials and finishes that provide a sense of human scale, reduce the perceived mass of a building and appear to blend with the natural setting of the river shall be used, especially on major structures.

(1) Use indigenous materials and traditional building materials for primary wall surfaces. A minimum of seventy-five (75) percent of walls (excluding window fenestrations) shall be composed of the following:

A. Modular masonry materials including brick, stone, and rusticated masonry block, tile, terra-cotta, structural clay tile and cast stone. Concrete masonry units (CMU) are not allowed.

B. Other new materials that convey the texture, scale, and finish similar to traditional building materials.

C. Stucco and painted concrete when detailed to express visual interest and convey a sense of scale.

D. Painted or stained wood in a lap or shingle pattern.

(2) The following materials are not permitted as primary building materials and may be used as a secondary material only:

A. Large expanses of high gloss or shiny metal panels.

B. Mirror glass panels. Glass curtain wall buildings are allowed in RIO-3 as long as the river and street levels comply with 35-674(d)(1) above.

(3) Paint or Finish Colors.

A. Use natural colors of indigenous building materials for properties that abut the Riverwalk area.

B. Use matte finishes instead of high glossy finishes on wall surfaces. Wood trim and metal trim may be painted with gloss enamel.

C. Bright colors may highlight entrances or architectural features.

(e) Facade Composition. Traditionally, many commercial and multi-family buildings in the core of San Antonio have had facade designs that are organized into three (3) distinct segments: First, a "base" exists, which establishes a scale at the street level; second a "mid-section," or shaft is used, which may include several floors. Finally a "cap" finishes the composition. The cap may take the form of an ornamental roof form or decorative molding and may also include the top

floors of the building. This organization helps to give a sense of scale to a building and its use should be encouraged. In order to maintain the sense of scale, buildings should have the same setback as surrounding buildings so as to maintain the street-wall pattern, if clearly established.

In contrast, the traditional treatment of facades along the riverside has been more modest. This treatment is largely a result of the fact that the riverside was a utilitarian edge and was not oriented to the public. Today, even though orienting buildings to the river is a high priority objective, it is appropriate that these river-oriented facades be simpler in character than those facing the street.

(1) Street Facade. Buildings that are taller than the street-wall (sixty (60) feet) shall be articulated at the stop of the street wall or stepped back in order to maintain the rhythm of the street wall. Buildings should be composed to include a base, a middle and a cap.

A. High rise buildings, more than one hundred (100) feet tall, shall terminate with a distinctive top or cap. This can be accomplished by:

- i. Reducing the bulk of the top twenty (20) percent of the building by ten (10) percent.
- ii. By stepping back the top twenty (20) percent of the building.
- iii. Changing the material of the cap.

B. Roof forms shall be used to conceal all mechanical equipment and to add architectural interest to the structure.

C. Roof surfaces should include strategies to reduce heat island effects such as use of green roofs, photo voltaic panels, and/or the use of roof materials with high solar reflectivity.

(2) Fenestration. Windows help provide a human scale and so shall be proportioned accordingly.

D. Curtain wall systems shall be designed with modulating features such as projecting horizontal and/or vertical mullions.

(3) Entrances. Entrances shall be easy to find, be a special feature of the building, and be appropriately scaled.

A. Entrances shall be the most prominent on the street side and less prominent on the river side.

B. Entrances shall be placed so as to be highly visible.

C. The scale of the entrance is determined by the prominence of the function and or the amount of use.

D. Entrances shall have a change in material and/or wall plane.

E. Entrances should not use excessive storefront systems.

(4) Riverside facade. The riverside facade of a building shall have simpler detailing and composition than the street facade.

A. Architectural details such as cornices, sills, lintels, door surrounds, water tables and other similar details should use simple curves and handcrafted detailing.

B. Stone detailing shall be rough hewn, and chiseled faced. Smooth faced stone is not permitted as the primary building material, but can be used as accent pieces.

C. Facades on the riverside shall be asymmetrical, pedestrian scale, and give the appearance of the back of a building. That is, in traditional building along the river, the backs of building were designed with simpler details, and appear less formal than the street facades.

(g) Awnings, Canopies and Arcades. (See Figure 674-2) The tradition of sheltering sidewalks with awnings, canopies and arcades on commercial and multi-family buildings is well established in San Antonio and is a practice that should be continued. They offer shade from the hot summer sun and shelter from rainstorms, thereby facilitating pedestrian activity. They also establish a sense of scale for a building, especially at the ground level. Awnings and canopies are appropriate locations for signage. Awnings with signage shall comply with any master signage plan on file with the historic preservation officer for the property. Awnings and canopies installed at street level within the public right-of-way require licensing with the city's capital improvements management services (CIMS) department. Canopies, balconies and awnings installed at river level within the public right-of-way require licensing with the city's downtown operations department.

(1) If awnings, arcades and canopies are to be used they should accentuate the character-defining features of a building.

A. The awning, arcade or canopy shall be located in relationship to the openings of a building. That is, if there are a series of awnings or canopies, they shall be located at the window or door openings. However awnings, canopies and arcades may extend the length of building to provide shade at the first floor for the pedestrian.

B. Awnings, arcades and canopies shall be mounted to highlight architectural features such as moldings that may be found above the storefront.

C. They should match the shape of the opening.

D. Simple shed shapes are appropriate for rectangular openings.

E. Odd shapes and bubble awnings are prohibited except where the shape of an opening requires a bubble

awning, or historic precedent shows they have been previously used on the building.

F. Canopies, awnings and arcades shall not conflict with the building's proportions or with the shape of the openings that the awning or canopy covers.

G. Historic canopies shall be repaired or replaced with in-kind materials.

(2) Materials and Color.

A. Awnings and canopies may be constructed of metal, wood or fabric. Certain vinyl is allowed if it has the appearance of natural fiber as approved by the HDRC.

B. Awning color shall coordinate with the building. Natural and earth tone colors are encouraged. Fluorescent colors are not allowed. When used for signage it is appropriate to choose a dark color for the canopy and use light lettering for signage.

(3) Incorporating lighting into the design of a canopy is appropriate.

A. Lights that illuminate the pedestrian way beneath the awning are appropriate.

B. Lights that illuminate the storefront are appropriate.

C. Internally illuminated awnings that glow are prohibited.

FINDINGS:

- a. Conceptual approval is the review of general design ideas and principles (such as scale and setback). Specific design details reviewed at this stage are not binding and may only be approved through a Certificate of Appropriateness for final approval.
- b. The applicant has proposed to perform various exterior modifications to the existing parking structure at 221 E Travis. Within these modifications, the applicant has proposed to install a new perforated metal screen, new storefront, soffit and column lighting, increase pedestrian access and install vegetation on the east façade.
- c. According to the UDC Section 35-674(b), buildings shall appear to have a human scale. Current, the parking structures features little architectural detailing that provide a definitive human scale. The applicant has proposed to install new storefront systems on the south elevation at street level as well as new perforated metal screens on both the north and south elevations which are made up of approximately 4' x 4' square panels.
- d. On the east façade, the applicant has proposed to install the previously mentioned perforated metal screens as well as create a new pedestrian scaled paseo to the existing elevators and install two green wall sections to vegetative materials. Staff finds the applicant's proposed modifications on the north, south and east facades facilitate a human scale, express distinction between the base level, mid-section and cap of the structure and are consistent with the UDC.
- e. In regards to materials and finishes, the applicant has proposed to retain portions of the existing concrete cladding and introduce new tube steel framing, stainless steel cable guardrail, painted stucco and perforated metal panels. Each of the applicant's proposed materials are consistent with the UDC Section 35-674(d) in regards to materials.
- f. Regarding façade composition, the UDC Section 35-674(e) notes that windows are to be used to contribute to a sense of human scale and that entrances shall be easy to find. As previously noted, the applicant has proposed to install a storefront system in various spaces along E Travis Street (south façade). The installation of the proposed storefront system along with improvements to the pedestrian entrances along the east façade will contribute to clearly defined pedestrian entrances. This is consistent with the UDC.
- g. The applicant has proposed new storefront, soffit and column lighting. The applicant is responsible for complying with the UDC Section 35-673(j) in regards to site and architectural lighting.

RECOMMENDATION:

Staff recommends approval as submitted based on findings a through g.

CASE MANAGER:

Edward Hall

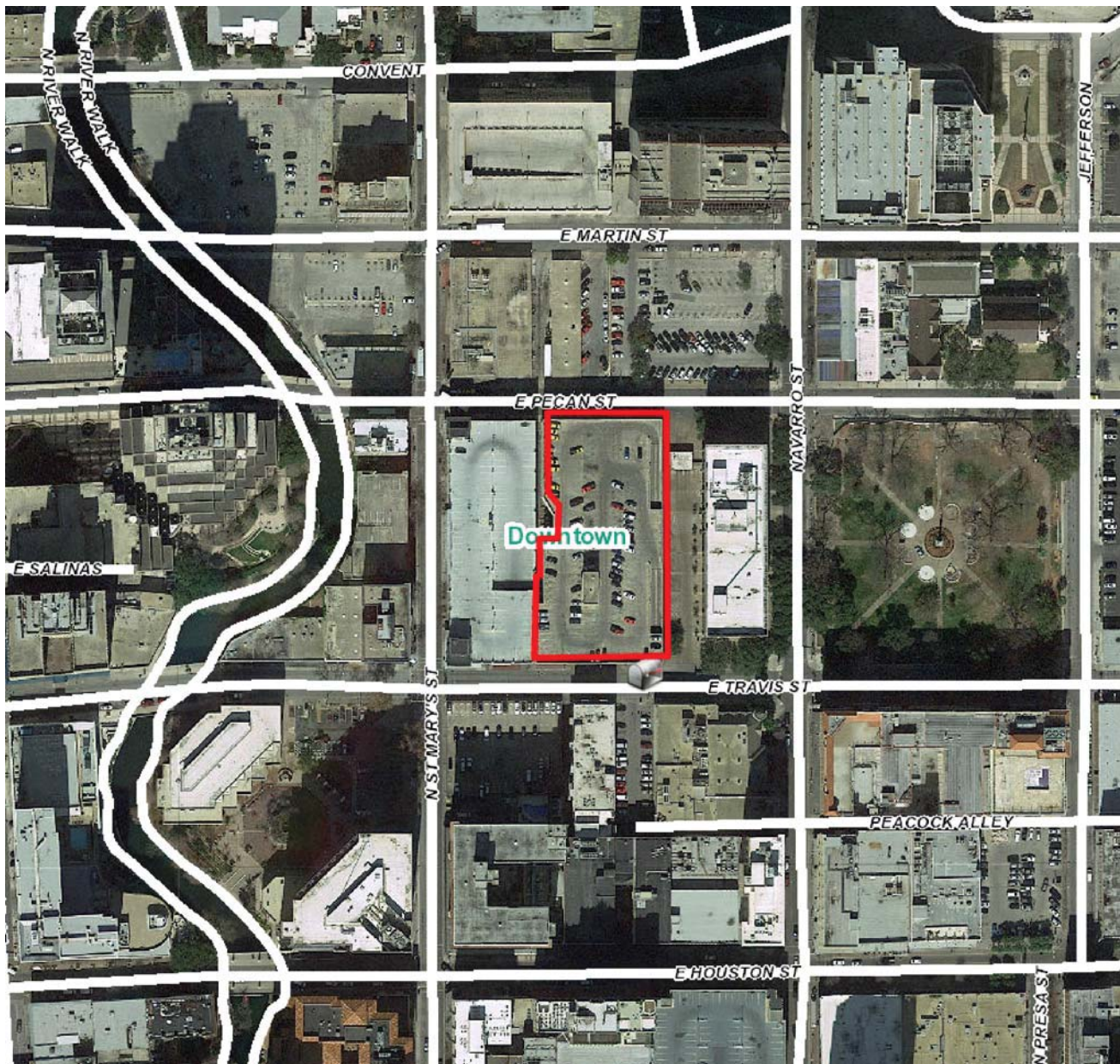

Flex Viewer

Powered by ArcGIS Server

Printed: Apr 25, 2016

The City of San Antonio does not guarantee the accuracy, adequacy, completeness or usefulness of any information. The City does not warrant the completeness, timeliness, or positional, thematic, and attribute accuracy of the GIS data. The GIS data, cartographic products, and associated applications are not legal representations of the depicted data. Information shown on these maps is derived from public records that are constantly undergoing revision. Under no circumstances should GIS-derived products be used for final design purposes. The City provides this information on an "as is" basis without warranty of any kind, express or implied, including but not limited to warranties of merchantability or fitness for a particular purpose, and assumes no responsibility for anyone's use of the information.

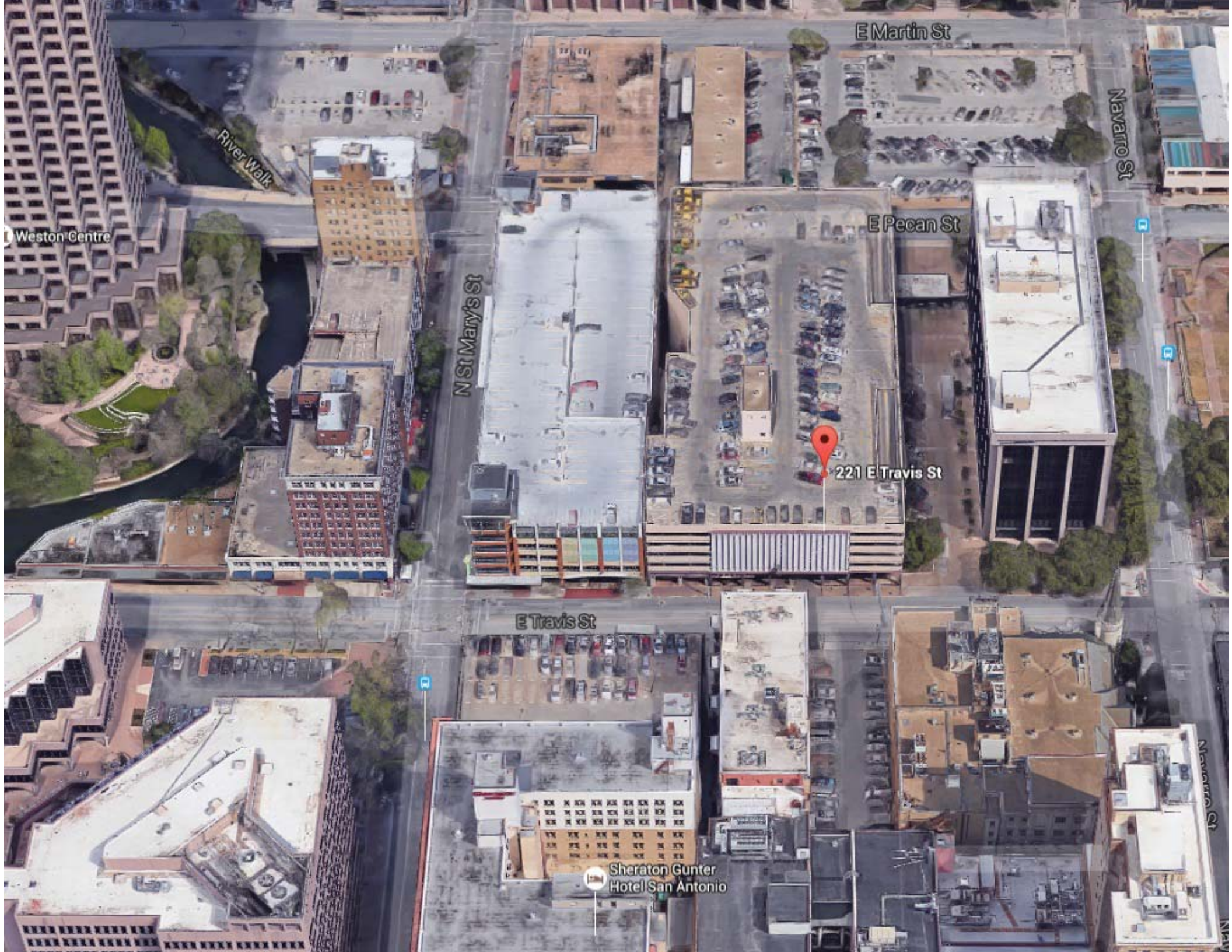

E Martin St

Navarro St

River Walk

Weston Centre

N St Mary's St

E Pecan St

221 E Travis St

E Travis St

Sheraton Gunter
Hotel San Antonio

An architectural rendering of a modern multi-story parking garage. The building features a prominent facade with a grid of diamond-shaped glass panels. It is situated on a city street with other buildings in the background. Pedestrians and a car are visible at the street level. The title 'TRAVIS PARK PLAZA PARKING GARAGE' is overlaid in the center in a serif font.

TRAVIS PARK PLAZA PARKING GARAGE

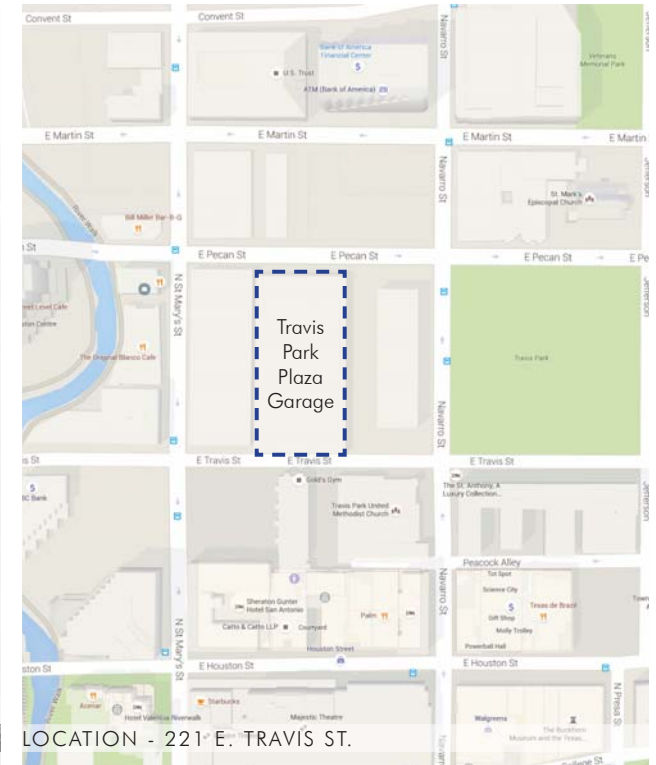

NORTH 

DESIGN NARRATIVE

- Improve street level pedestrian experience through new storefront, soffit & column lighting.
- Replace existing brutalist facade & guardrails with dynamic, lit, perforated metal screen wall.
- Add pedestrian access from garage elevators to plaza via new internal paseo.
- Soften level one garage wall on east side with vegetation.

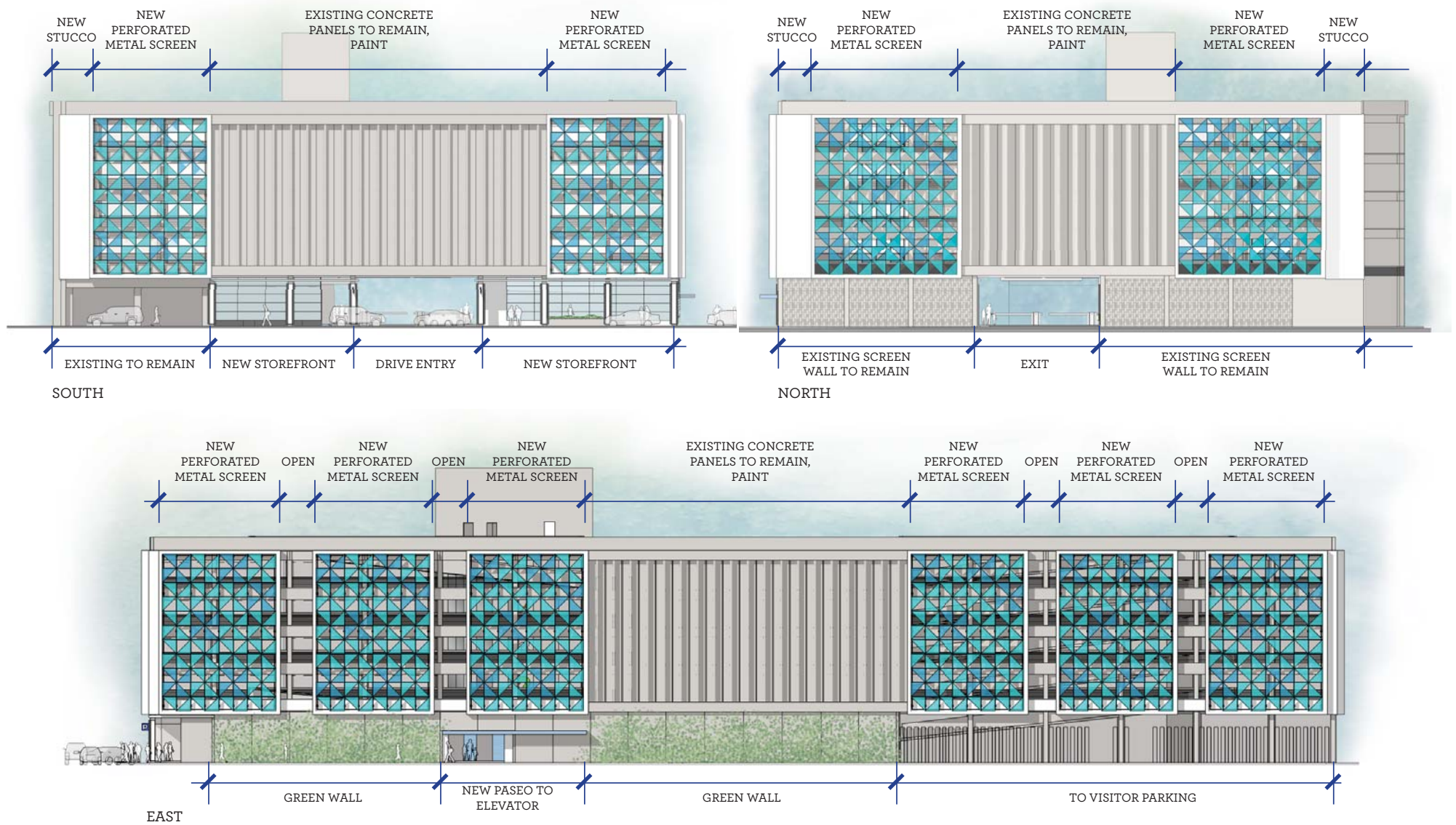

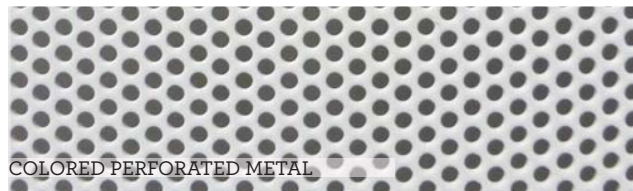

SAMPLE MATERIALS

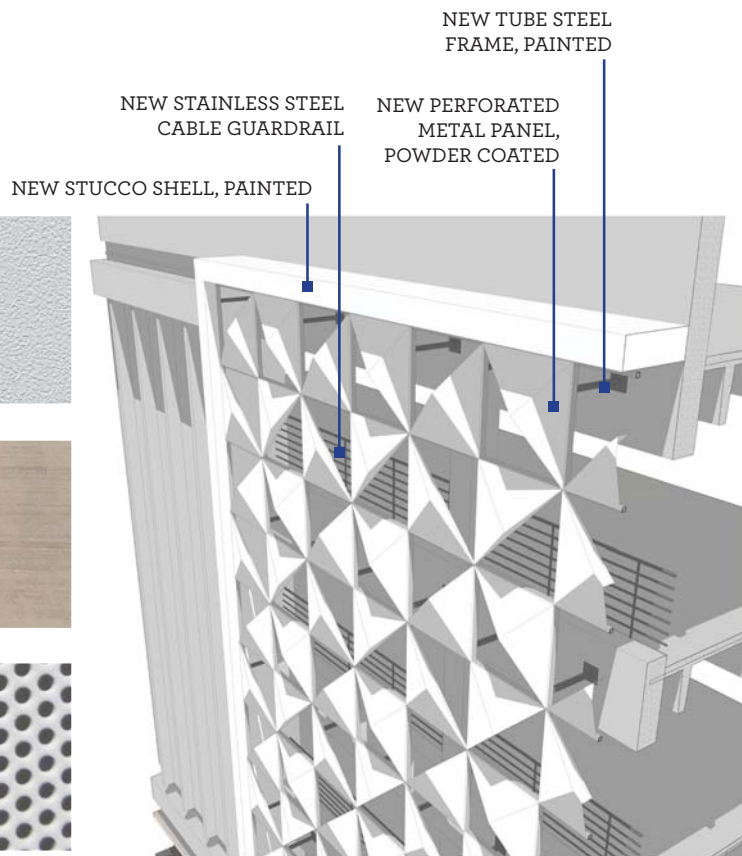

PROPOSED FACADE SECTION DETAIL

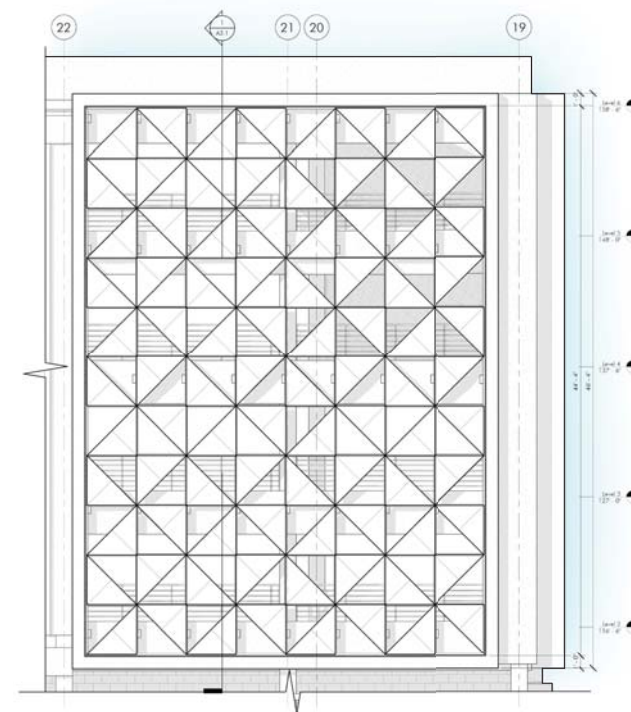

PROPOSED FACADE ELEVATION DETAIL

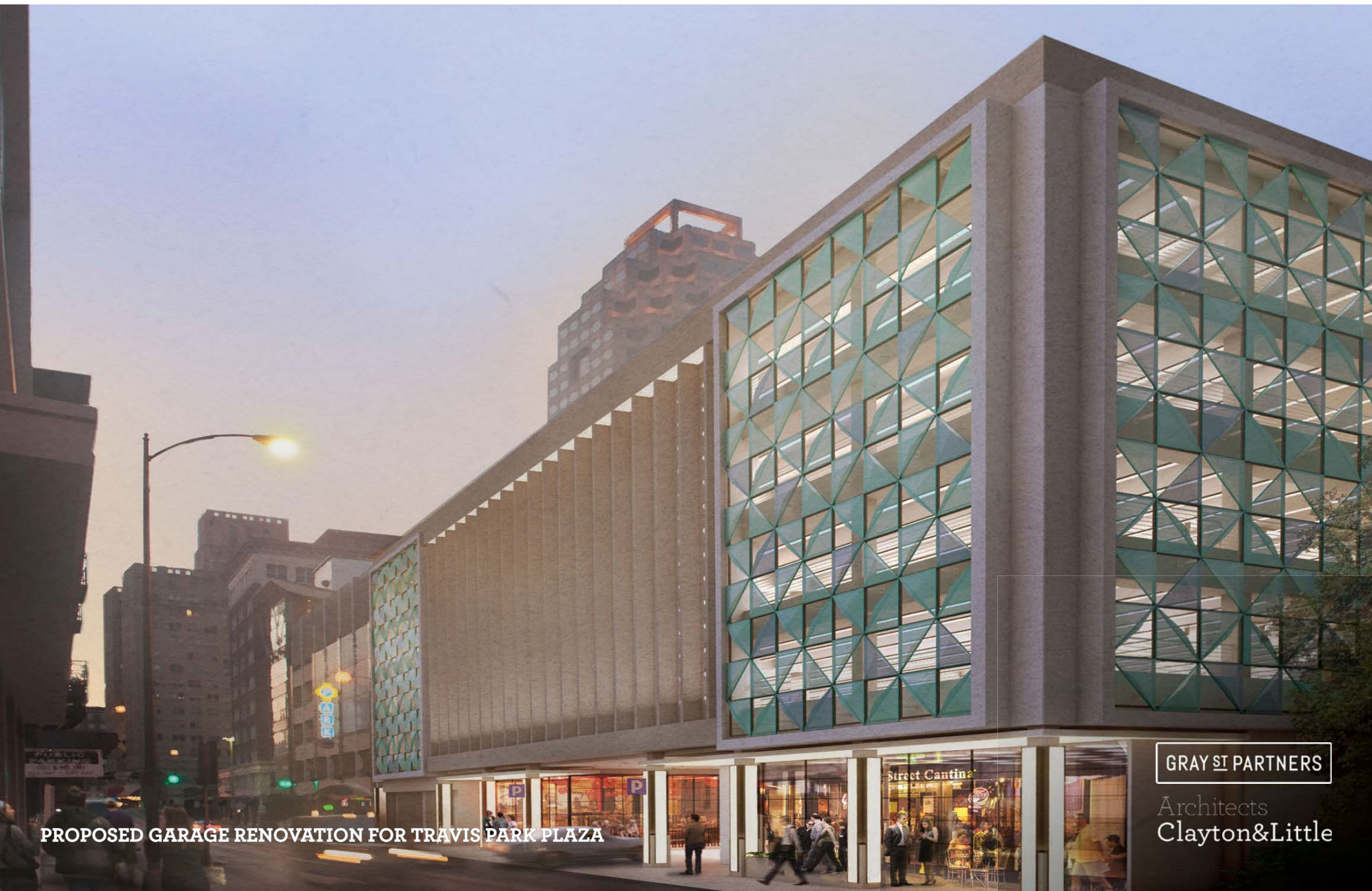

PROPOSED GARAGE RENOVATION FOR TRAVIS PARK PLAZA

GRAY ST PARTNERS

Architects
Clayton&Little