

Attachment 1 Notification Plan

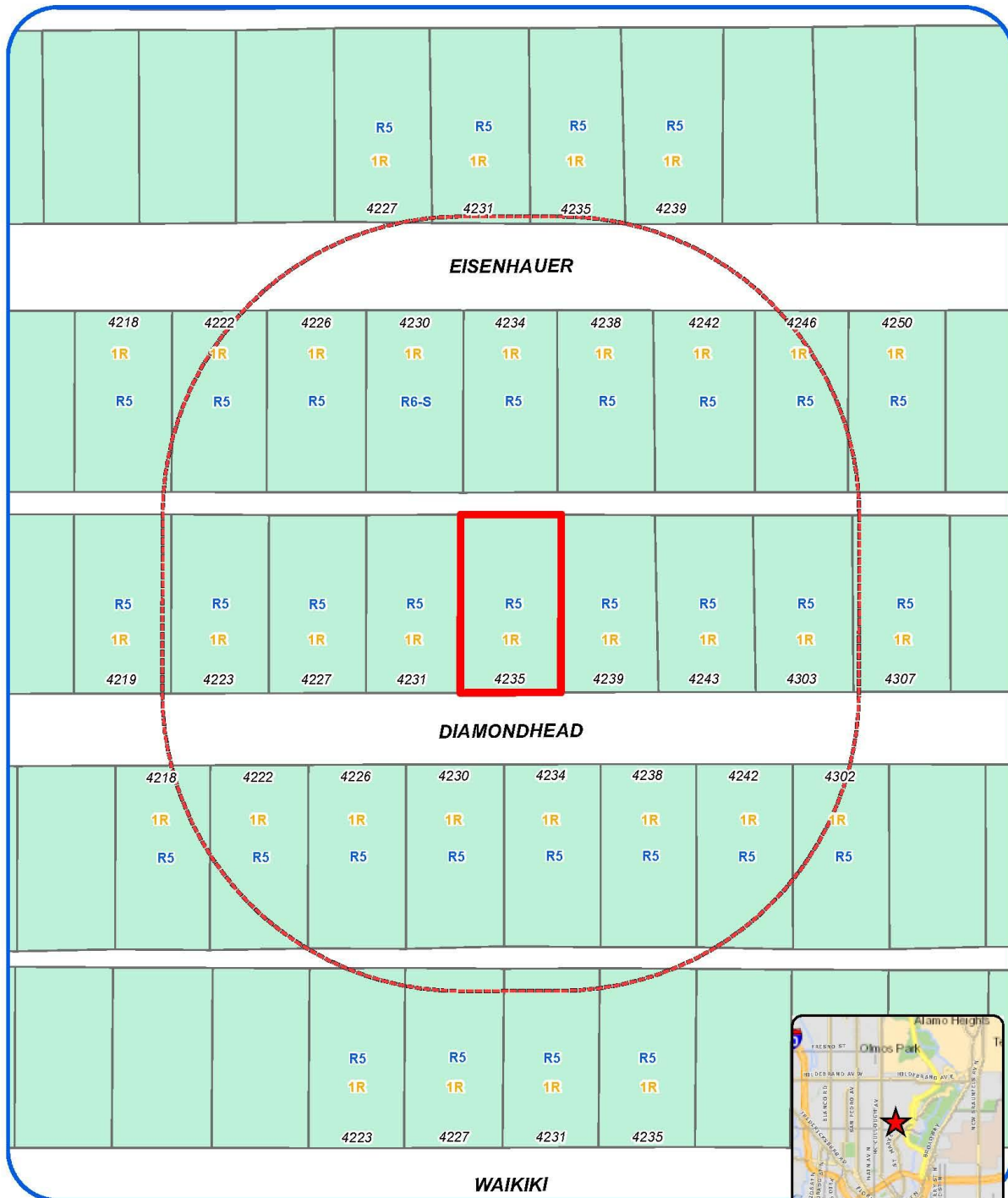

Board of Adjustment
Notification Plan for
Case No A-16-068



San Antonio City Limits
Subject Property
200' Notification Boundary
Council District: 2



"NOT TO SCALE,
FOR ILLUSTRATIVE PURPOSES ONLY"

Development Services Department
City of San Antonio

Attachment 1 Notification Plan (continued)



Board of Adjustment
Notification Plan for
Case No A-16-068

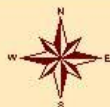

San Antonio City Limits
Subject Property
200' Notification Boundary
Council District 2



"NOT TO SCALE,
FOR ILLUSTRATIVE PURPOSES ONLY"

Deane Kpeme at Services Department
City of San Antonio

Attachment 2
Plot Plan

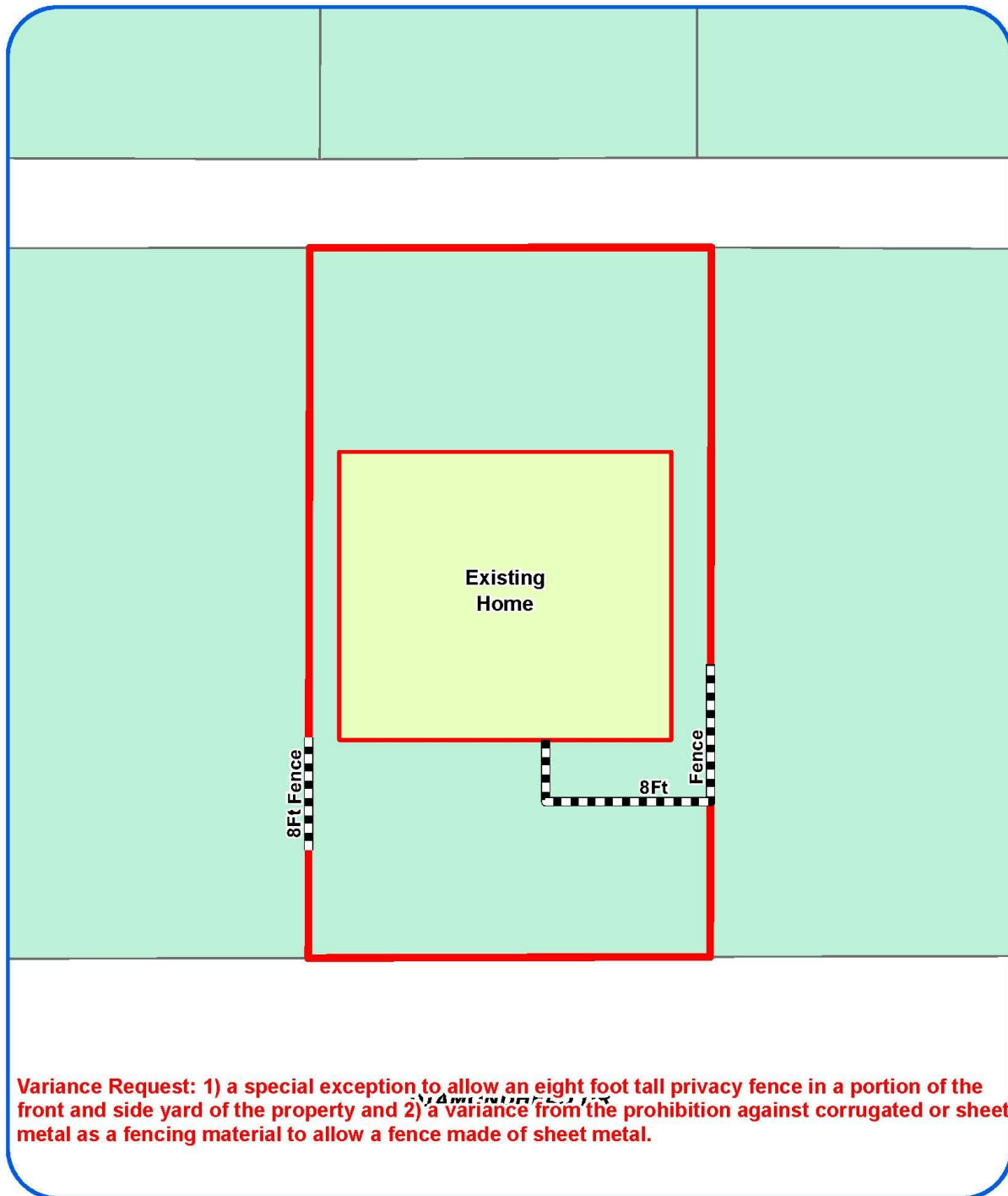

Variance Request: 1) a special exception to allow an eight foot tall privacy fence in a portion of the front and side yard of the property and 2) a variance from the prohibition against corrugated or sheet metal as a fencing material to allow a fence made of sheet metal.

Board of Adjustment
Plot Plan for
Case No A-16-068



"NOT TO SCALE,
FOR ILLUSTRATIVE PURPOSES ONLY"
Council District: 2

4235 Diamondhead

Development Services Department
City of San Antonio

1/250

Attachment 2
Plot Plan (continued)

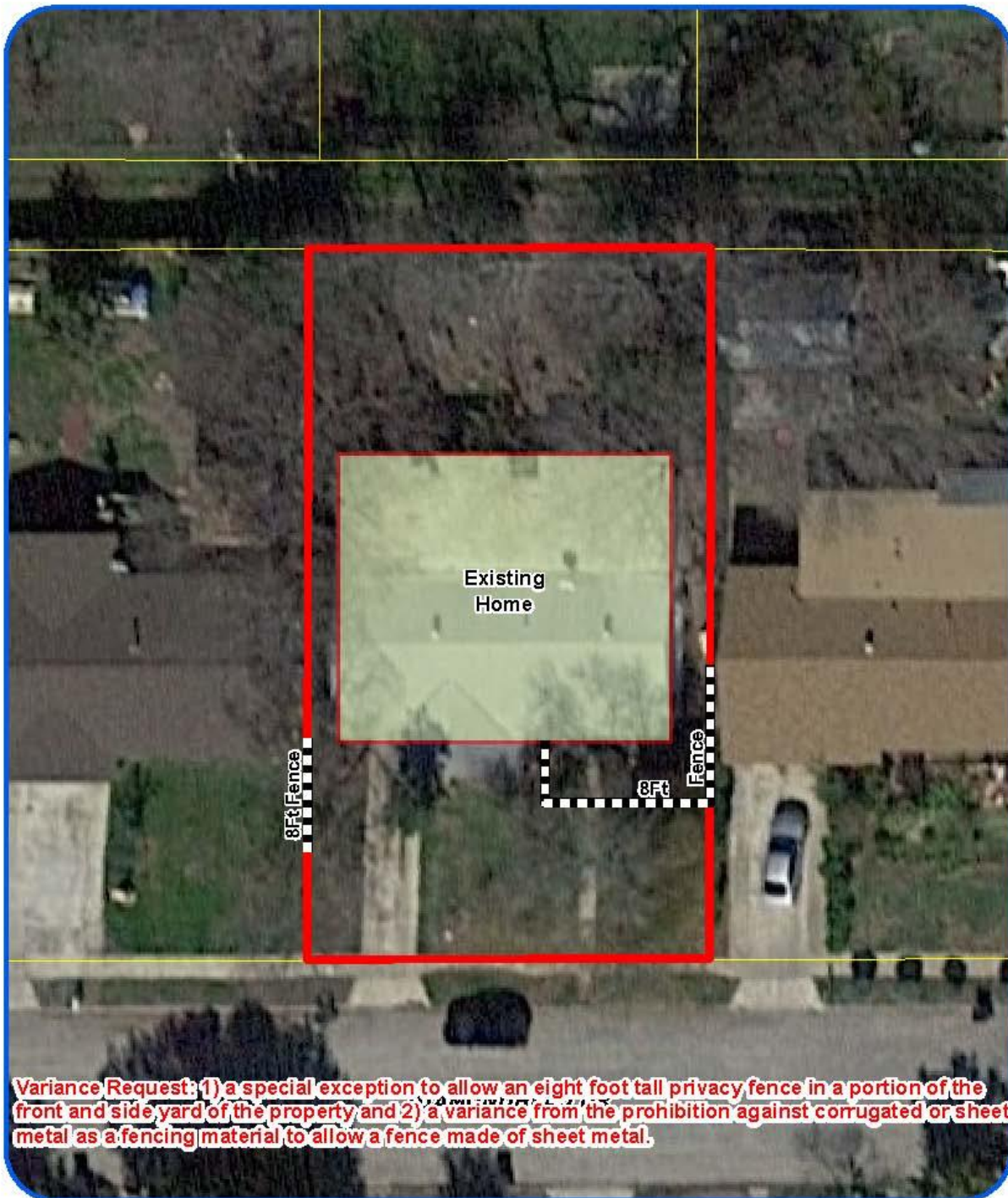

Board of Adjustment
Plot Plan for
Case No A-16-068



"NOT TO SCALE,
FOR ILLUSTRATIVE PURPOSES ONLY"
Council District: 2

4235 Diamondhead

Deputy Planning Services Department
City of San Antonio

Attachment 3
Applicant's Site Plan

PLOT PLAN

FOR
BLDG PERMITS

Address 4235 Diamond Head

Lot _____

Block _____

NCB _____

REAR

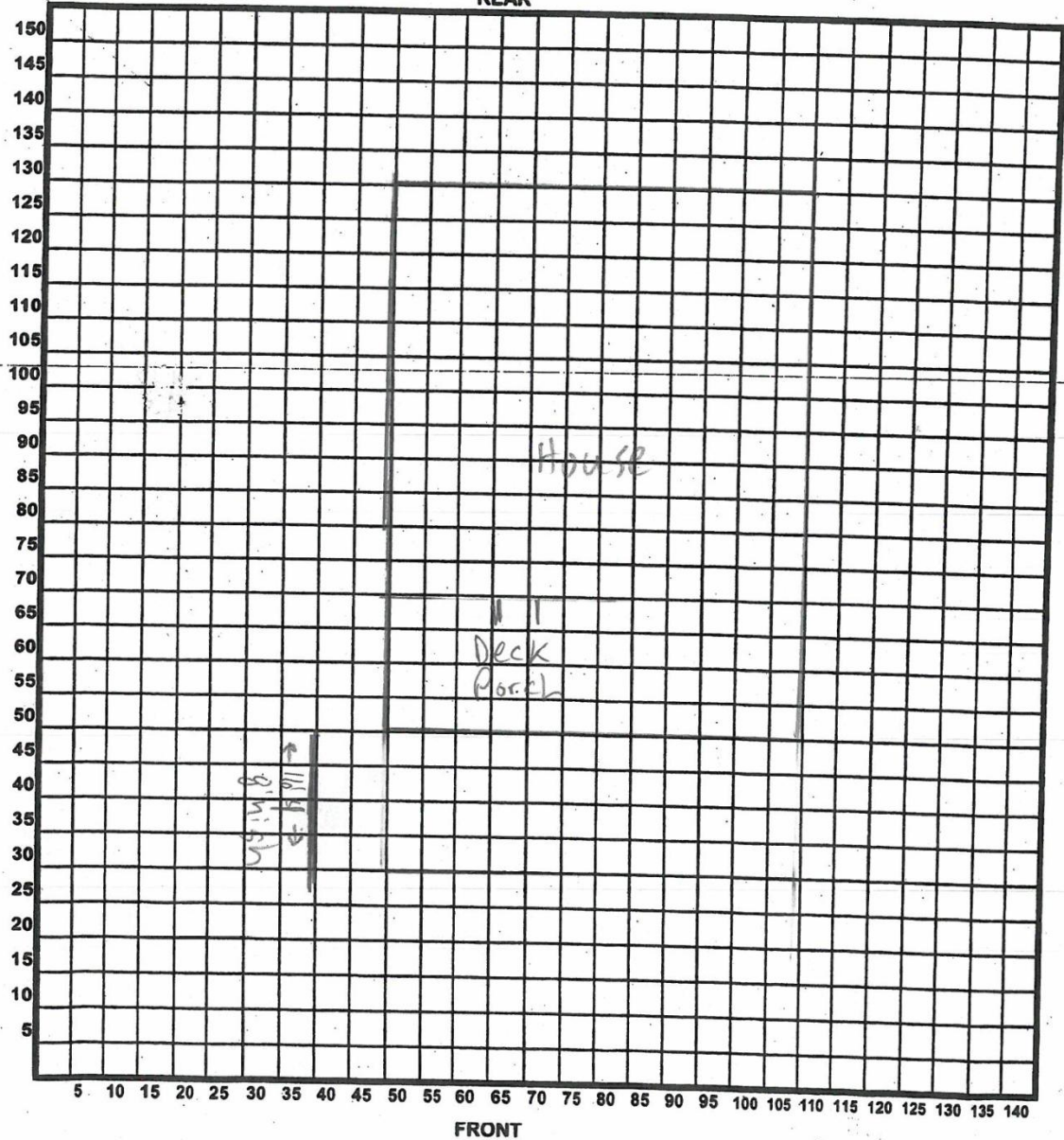

Attachment 4 – Photos
Subject Property – 4235 Diamondhead



Fencing in front of house



Fencing along side property line



Door on fence



Fence in front yard

