

MANDALAY

160 154 148 142 138

1R 1R 1R 1R 1R

R4 R4 R4 R4 R4

R4 R4 R4 R4 R4

155 151 147 143 139 131 127

MARIPOSA

156 150 144 138 132 128 124

1R 1R 1R 1R 1R 1R 1R

R4 R4 R4 R4 R4 R4 R4

R6 R6 R6 R6 R6 R6 R6

1R 1R 1R 1R 1R 1R 1R

167 157 153 149 145 141 137 133 129

WILDWOOD

152 148 144 140

1R 1R 1R 1R

R6 R6 R6 R6

MAIN

Board of Adjustment
Notification Plan for
Case No A-16-082

San Antonio City Limits
Subject Property
200' Notification Boundary
Council District 1

NOT TO SCALE,
FOR ILLUSTRATIVE PURPOSES ONLY

Development Services Department
City of San Antonio

Attachment 1 **Notification Plan (continued)**

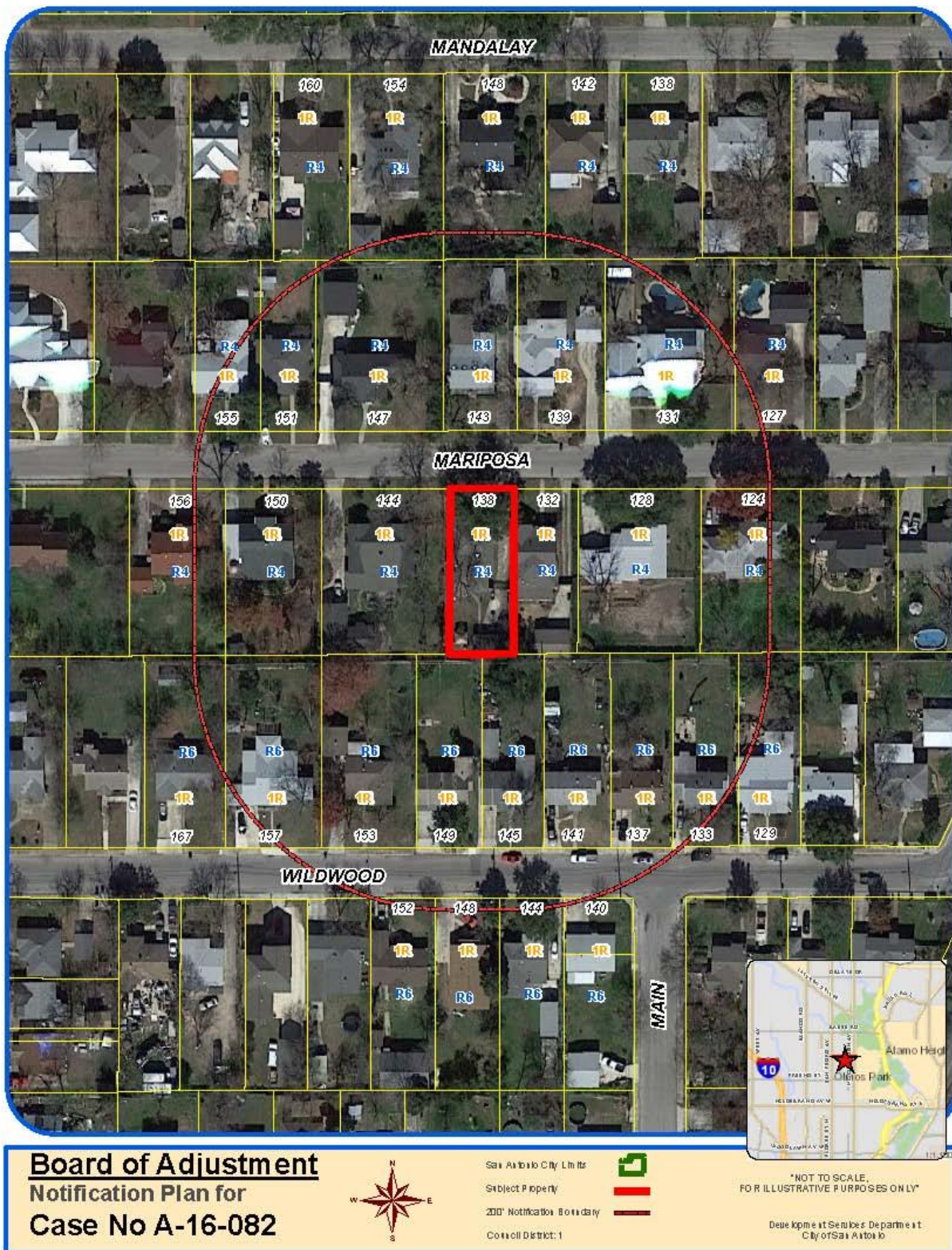

**Attachment 2
Plot Plan**

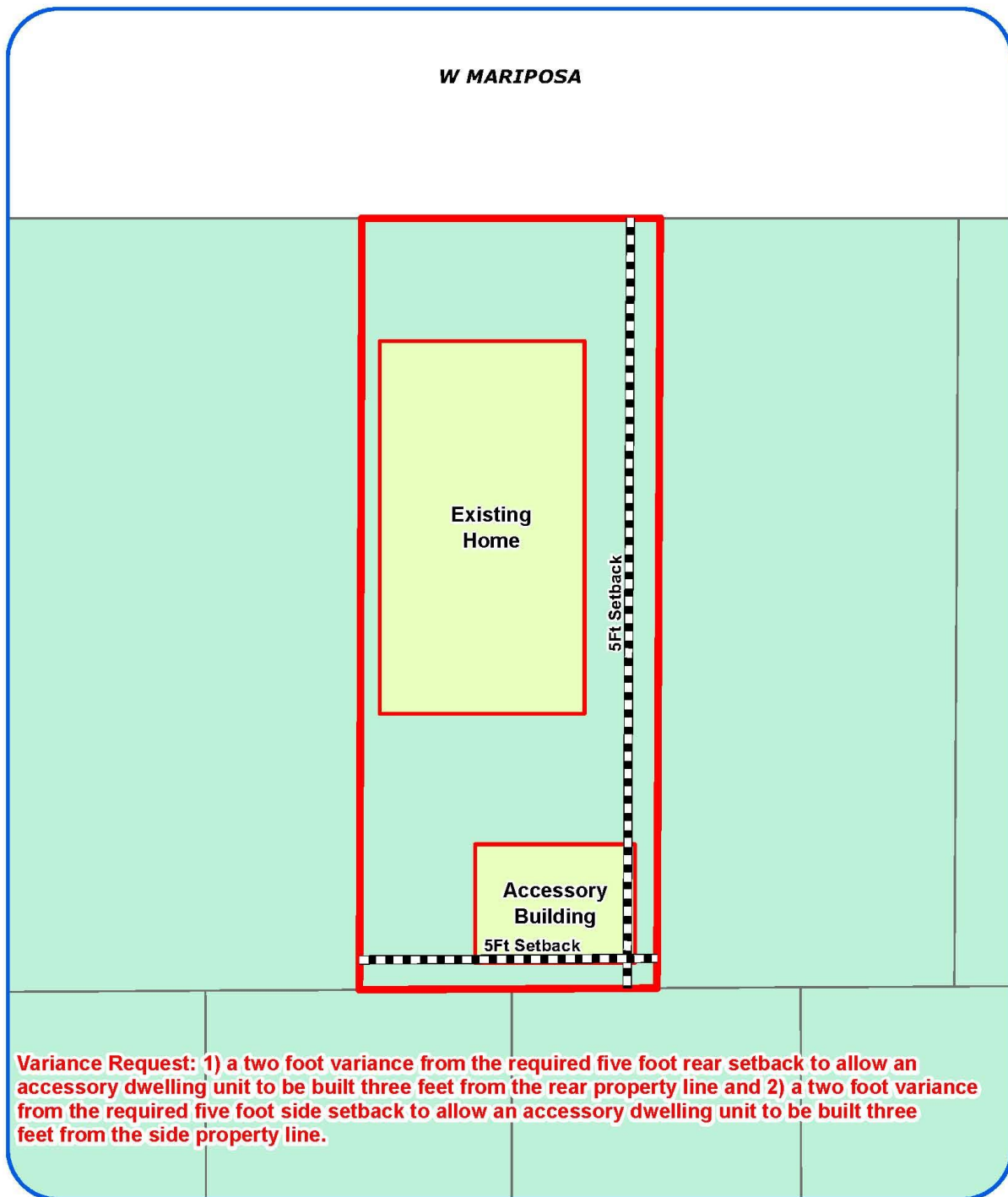

Board of Adjustment
Plot Plan for
Case No A-16-082



"NOT TO SCALE,
FOR ILLUSTRATIVE PURPOSES ONLY"
Council District: 1

138 W Mariposa Dr

Development Services Department
City of San Antonio

Attachment 2
Plot Plan (continued)

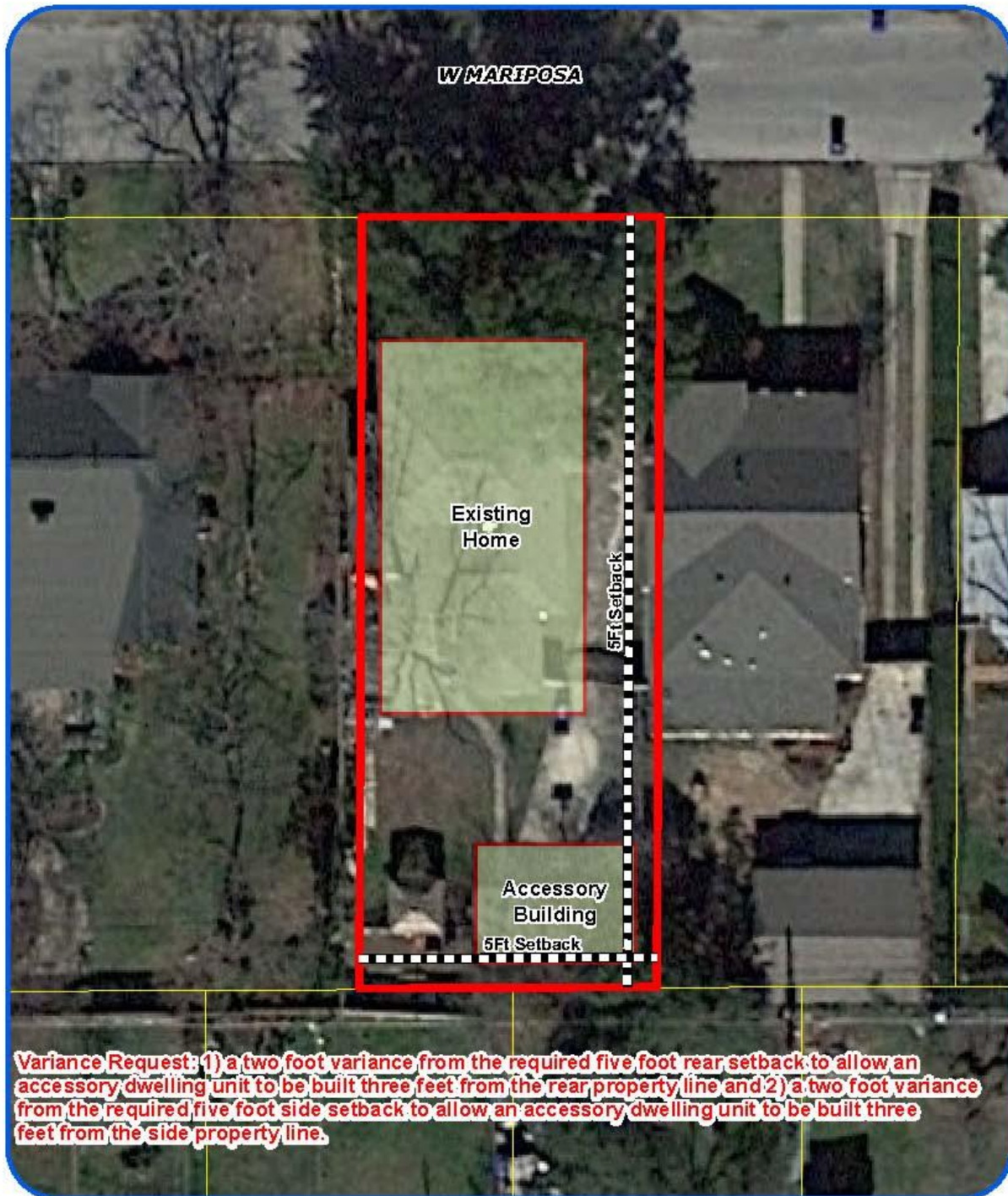

Board of Adjustment
Plot Plan for
Case No A-16-082



"NOT TO SCALE,
FOR ILLUSTRATIVE PURPOSES ONLY"
Council District: 1

1380
138 W Mariposa Dr

Deputy Planning Services Department
City of San Antonio

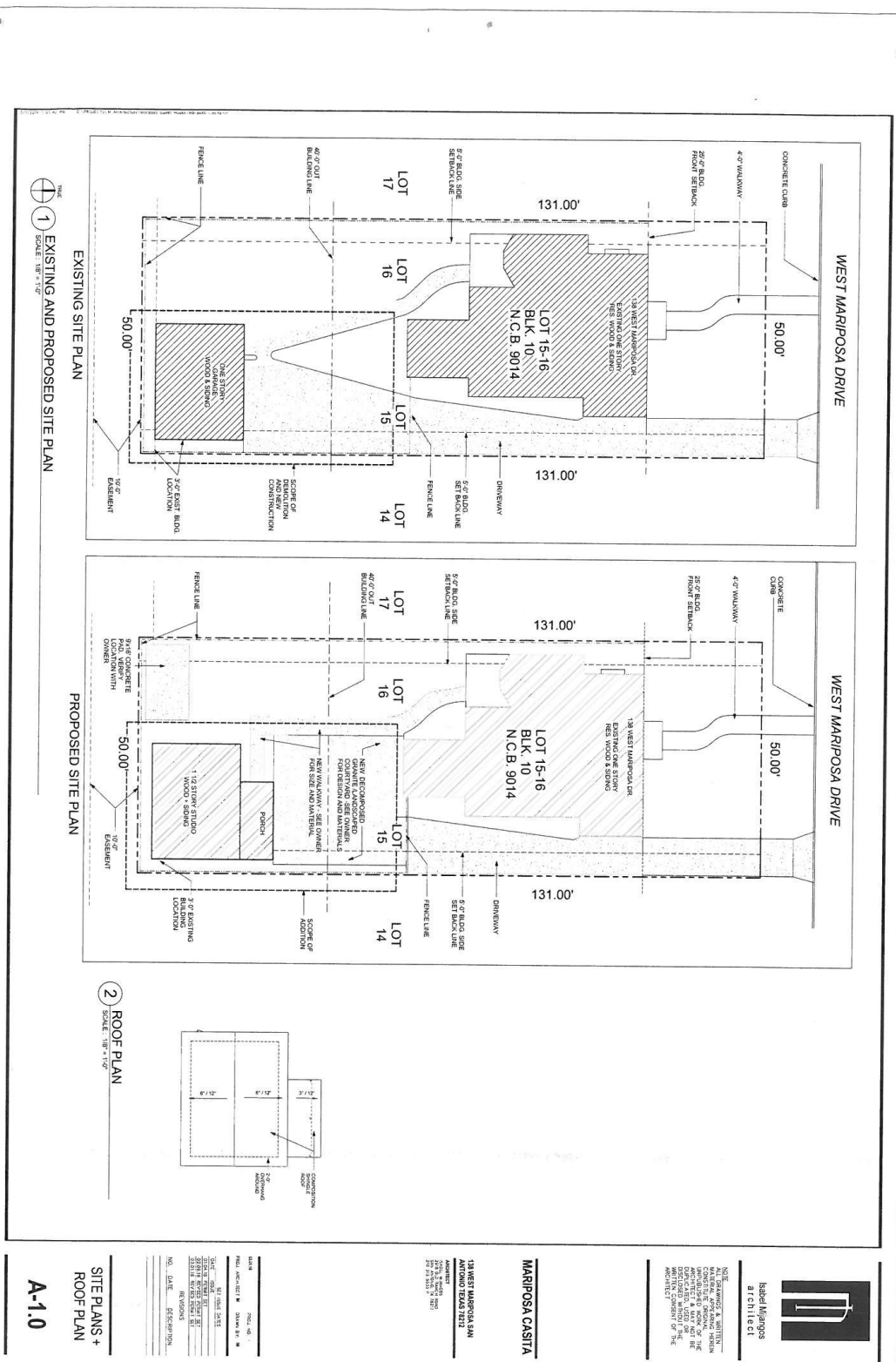

Attachment 4 – Photos
Subject Property – 138 W. Mariposa Drive



Location of proposed accessory dwelling unit



Property across street with reduce accessory structure setback

