

Attachment 2

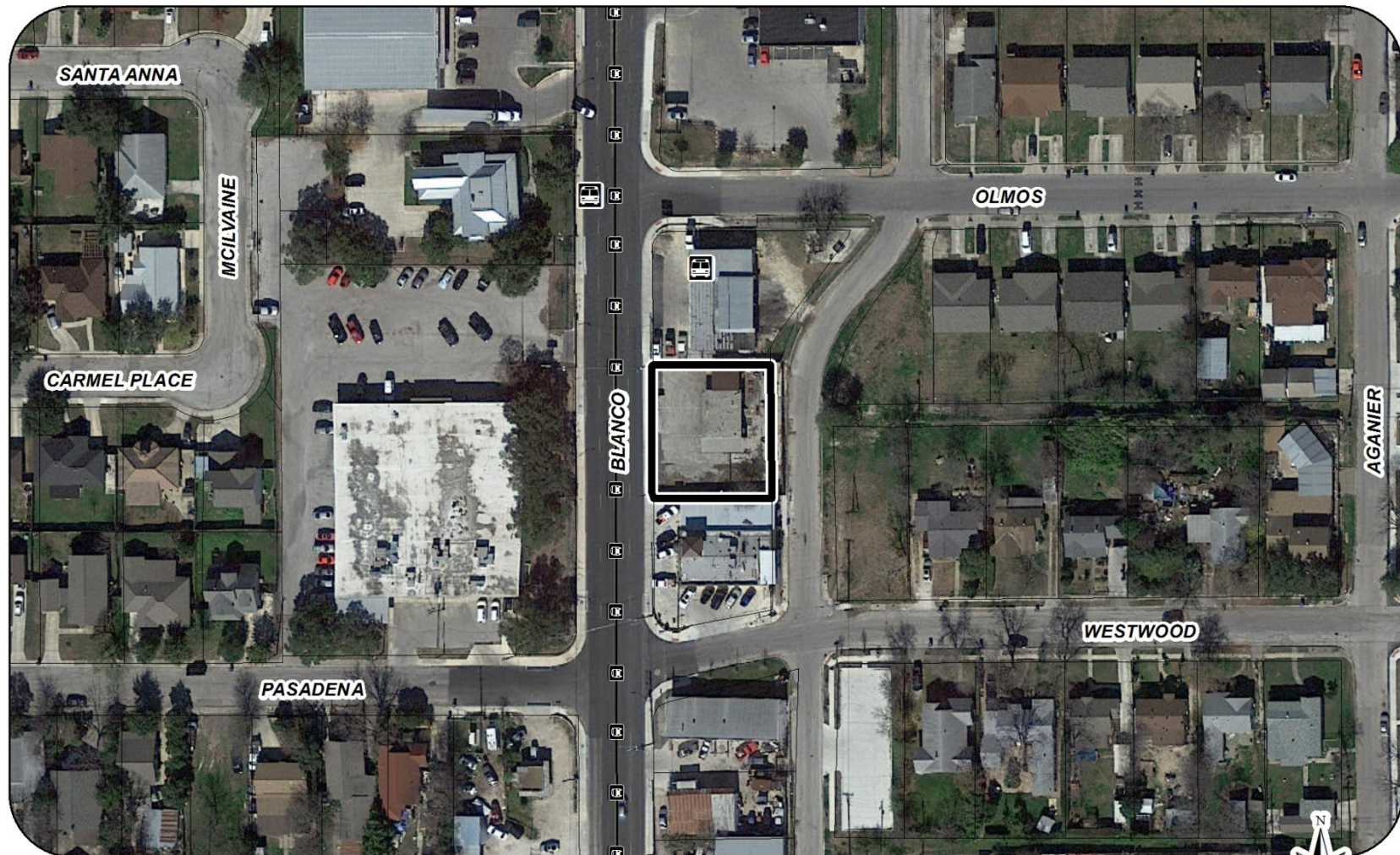

Date Source: City of San Antonio Enterprise GIS, Bexar Metro 911, Bexar Appraisal District
 The information contained herein is for informational purposes only and is not intended to be used for any other purpose. The City of San Antonio does not warrant, guarantee, or make any representation regarding the use of the results of the use of the information provided to you by the City of San Antonio in connection with this project. The user is responsible for the results and performance of any information obtained from the City of San Antonio. Please contact the respective City of San Antonio Department for specific information.
 City of San Antonio Planning Department GIS & Mapping: 10000 Broadway, Suite 1000, San Antonio, TX 78203

Map Created by: Gustavo Gutierrez
 Map Creation Date: 4/26/2016
 Map File Location: W:\Archived\Neighborhoods\Land_Use\Amendments\Amend_16041_NorthCentral_B&W.mxd
 PDF File Name: 16045G



Subject Property



VIA Bus Stops



VIA Bus Routes



0 50 100
 Foot

City of San Antonio
 Planning and Community
 Development

John M. Dugan, AICP
 Director
 Community Development and
 Business Services Center
 P.O. Box 959999
 San Antonio, TX 78203



North Central Neighborhoods Community Plan 2015 Aerial