

LOCATION MAP
NOT TO SCALE

Z2016147



NORTH
SCALE: 1" = 50'

- LEGEND:
- ① = FOUND 1/2" IRON BAR WITH ORANGE CAP MARKED "RPLS 4020"
 - ② = FOUND 1/2" IRON BAR
 - ③ = FOUND 1/2" IRON BAR WITH RED CAP MARKED "VICKERY"
 - ④ = FOUND TxDOT CONCRETE MONUMENT
 - BCPR = BEXAR COUNTY PLAT RECORDS
 - SQ. FT. = SQUARE FEET

***REFERENCE BEARING FROM SUBDIVISION PLAT (SEE TITLE) ALL OTHER BEARINGS ARE RELATIVE TO THIS BEARING.**

LOT 9
BLOCK 1
N.C.B. 15053
(VOLUME 9600, PAGE 1 BCPR)

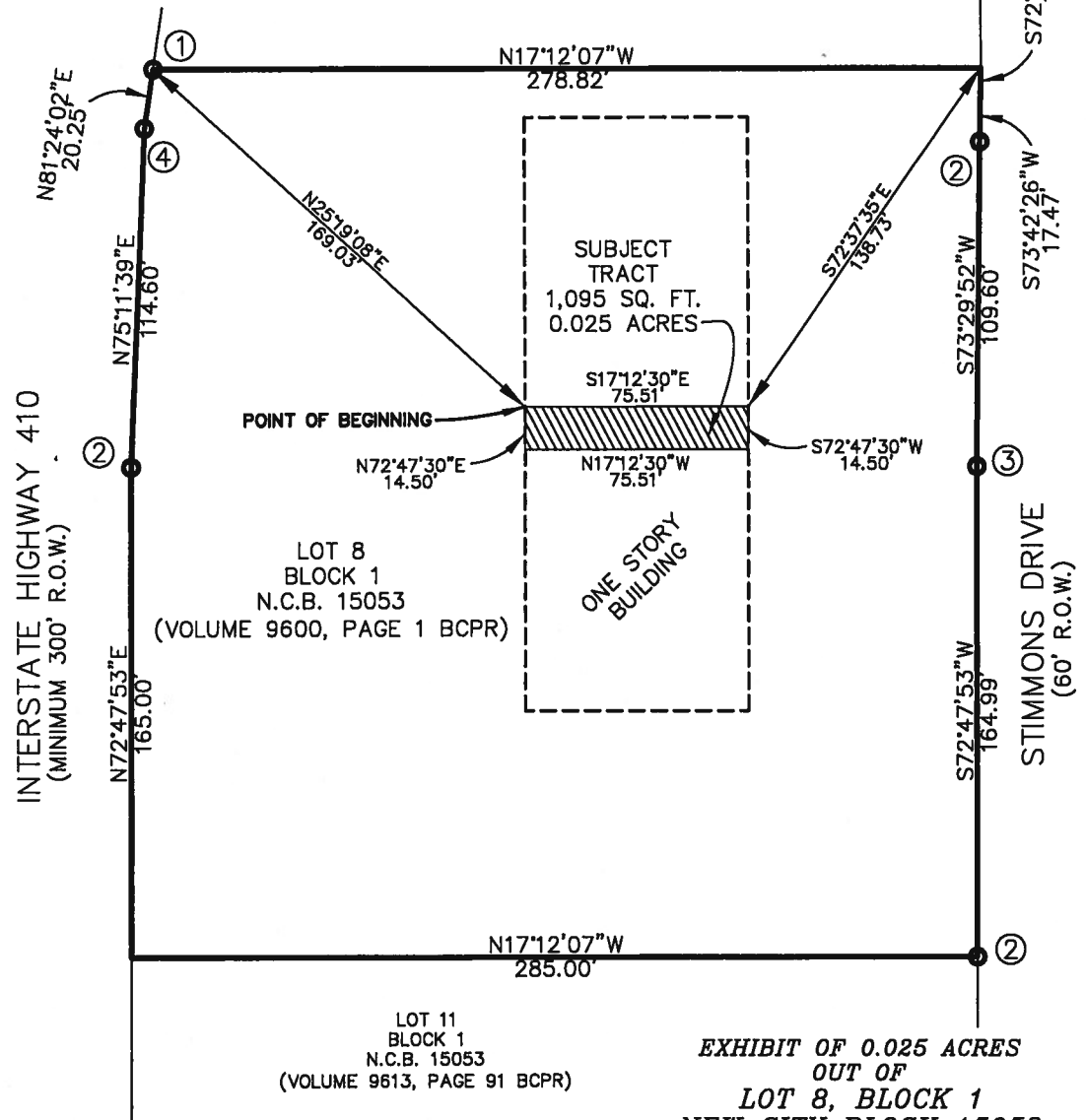

**EXHIBIT OF 0.025 ACRES
OUT OF
LOT 8, BLOCK 1
NEW CITY BLOCK 15053
BANDERA PARK
INDUSTRIAL SUBDIVISION
CITY OF SAN ANTONIO
BEXAR COUNTY, TEXAS**

STATE OF TEXAS
COUNTY OF BEXAR

WE, SINCLAIR LAND SURVEYING, INC. CERTIFY THAT THIS MAP WAS PREPARED FROM A SURVEY MADE ON THE GROUND AND IS GENERALLY IN ACCORDANCE WITH A CATEGORY 2, CONDITION II SURVEY AS SPECIFIED IN THE TEXAS SOCIETY OF PROFESSIONAL SURVEYORS MANUAL OF PRACTICE FOR LAND SURVEYING IN THE STATE OF TEXAS, DATED FEBRUARY 2006 AND THAT THERE ARE NO VISIBLE OR APPARENT EASEMENTS OR ENCROACHMENTS, EXCEPT AS SHOWN.

BY: *David L. Elzy*
DAVID L. ELZY
REGISTERED PROFESSIONAL LAND SURVEYOR NO. 4675

DATE: APRIL 12, 2016

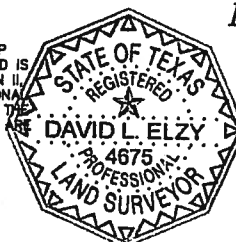

DRAWN BY: DLE CREW CHIEF: MATT



SINCLAIR LAND
SURVEYING, INC.

5000 NW INDUSTRIAL
LEON VALLEY, TEXAS 78238
210-341-4518
TBPLS FIRM NO. 10089000
JOB NUMBER: S-201634825