

## HISTORIC AND DESIGN REVIEW COMMISSION

June 15, 2016

### Agenda Item No: 14

**HDRC CASE NO:** 2016-211  
**ADDRESS:** 529 MASON ST  
**LEGAL DESCRIPTION:** NCB 1263 BLK 2 LOT 15  
**ZONING:** R6 H  
**CITY COUNCIL DIST.:** 2  
**DISTRICT:** Government Hill Historic District  
**APPLICANT:** Cristina Noriega  
**OWNER:** Cristina Noriega  
**TYPE OF WORK:** Porch column replacement  
**REQUEST:**

The applicant is requesting a Certificate of Appropriateness for approval to replace the five existing wrought iron columns with four fiberglass columns. An additional half column will be located at the location where the porch meets the front façade of the primary historic structure.

#### APPLICABLE CITATIONS:

*Historic Design Guidelines, Chapter 2, Guidelines for Exterior Maintenance and Alterations*

#### B. ALTERATIONS (REHABILITATION, RESTORATION, AND RECONSTRUCTION)

*iii. Replacement*—Replace in-kind porches, balconies, porte-cocheres, and related elements, such as ceilings, floors, and columns, when such features are deteriorated beyond repair. When in-kind replacement is not feasible, the design should be compatible in scale, massing, and detail while materials should match in color, texture, dimensions, and finish.

*iv. Adding elements*—Design replacement elements, such as stairs, to be simple so as to not distract from the historic character of the building. Do not add new elements and details that create a false historic appearance.

#### FINDINGS:

- a. The structure at 529 Mason was constructed circa 1910 and features elements of the Folk Victorian style, most prominently the front gable and wing. The applicant has proposed to remove the five existing, non-original wrought iron front porch columns and replace them with four circular, fiberglass columns. An additional half column will be located at the location where the porch meets the front façade of the primary historic structure.
- b. According to the Guidelines for Exterior Maintenance and Alterations, replacement elements of porches, such as columns, should be compatible in scale, massing, detail and materials as the original elements of the structure. The applicant has proposed circular, fiberglass replacements columns, which architecturally are not appropriate for a Folk Victorian style house. Folk Victorian style houses commonly feature square columns with little to no ornate detailing. Staff finds the applicant's proposal of circular, fiberglass columns inappropriate in design and materials. Staff recommends the applicant propose square, wood columns similar to examples provided by staff.

#### RECOMMENDATION:

Staff recommends approval of the applicant's modified proposal of square columns with the stipulation that the applicant add chamfered corners.

#### CASE MANAGER:

Edward Hall

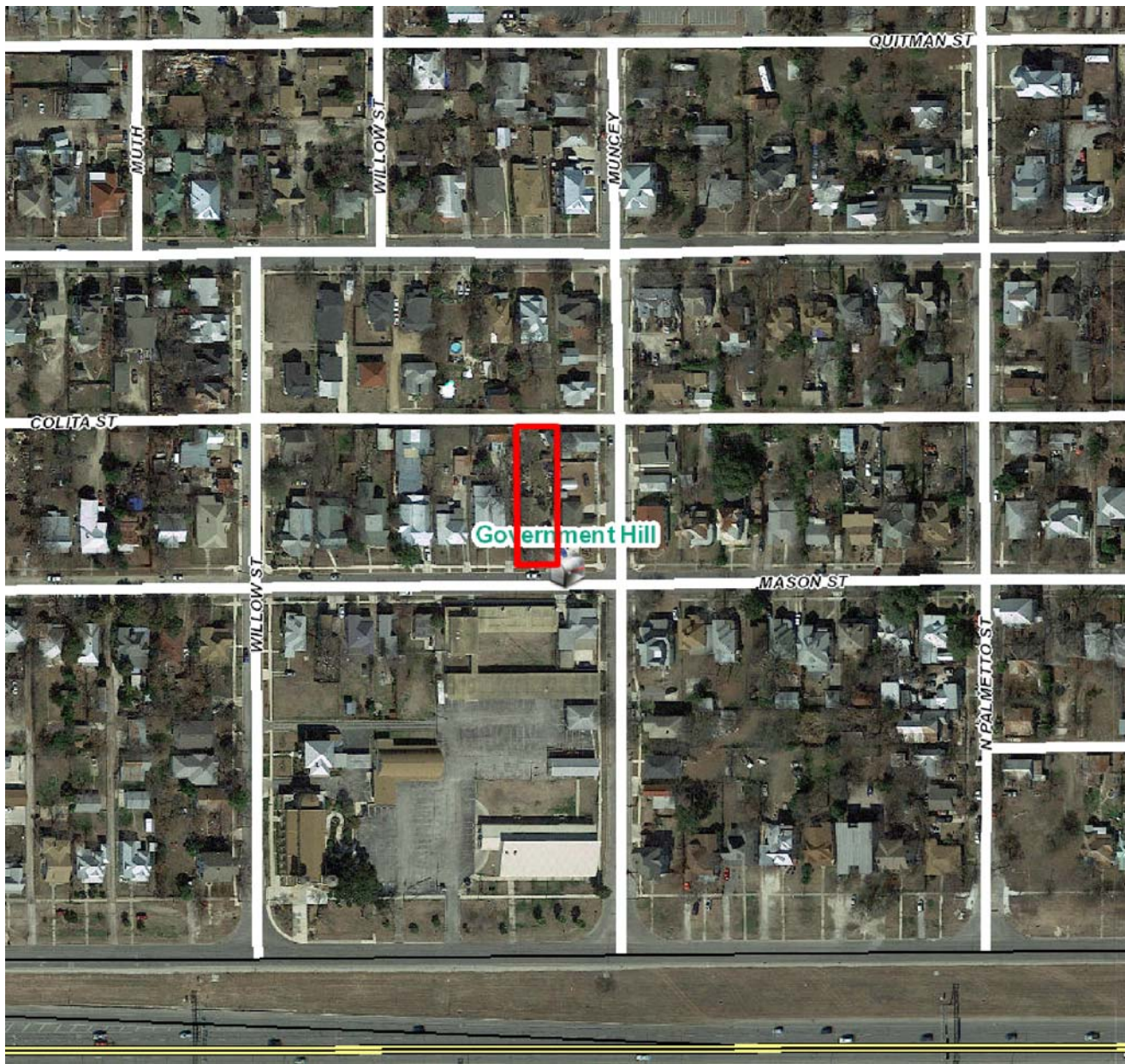

## Flex Viewer

Powered by ArcGIS Server

Printed: Jun 06, 2016

The City of San Antonio does not guarantee the accuracy, adequacy, completeness or usefulness of any information. The City does not warrant the completeness, timeliness, or positional, thematic, and attribute accuracy of the GIS data. The GIS data, cartographic products, and associated applications are not legal representations of the depicted data. Information shown on these maps is derived from public records that are constantly undergoing revision. Under no circumstances should GIS-derived products be used for final design purposes. The City provides this information on an "as is" basis without warranty of any kind, express or implied, including but not limited to warranties of merchantability or fitness for a particular purpose, and assumes no responsibility for anyone's use of the information.





529











529 mason 78208

Drawing depicts installation  
of 4 1/2 new wood-look  
fiberglass columns to replace  
existing wrought iron  
columns. They will be  
painted cream to match  
house's existing window  
and door trim.



1/2 column flush  
against exterior

new wood-look  
fiberglass column  
on square base, secured  
into concrete with  
rebar.



529 mason 78208

Drawing depicts installation  
of 4 1/2 new wood ~~columns~~  
~~columns~~ columns to replace  
existing wrought iron  
columns. They will be  
painted cream to match  
house's existing window  
and door trim.

## Updated Design



1/2 column flush  
against base  
exterior

new wood ~~column~~  
~~column~~ column  
on square base, secured  
into concrete with  
rebar. Each square  
column is a 6"x6"  
post