

Attachment 1 Notification Plan

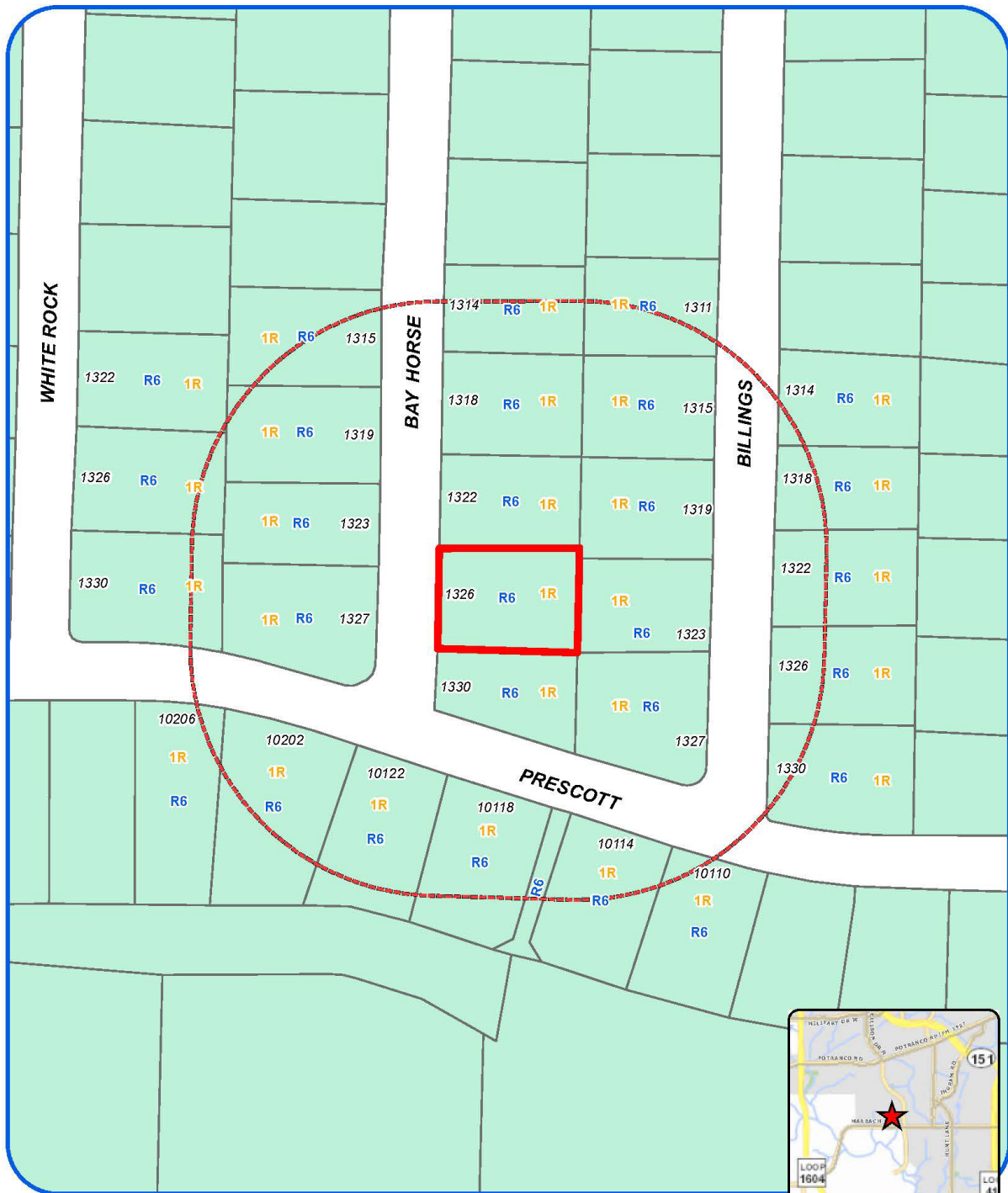

Board of Adjustment
Notification Plan for
Case No A-16-099



San Antonio City Limits
Subject Property
200' Notification Boundary
Council District: 4



"NOT TO SCALE,
FOR ILLUSTRATIVE PURPOSES ONLY"

Development Services Department
City of San Antonio

Attachment 1 **Notification Plan (continued)**



**Attachment 2
Plot Plan**

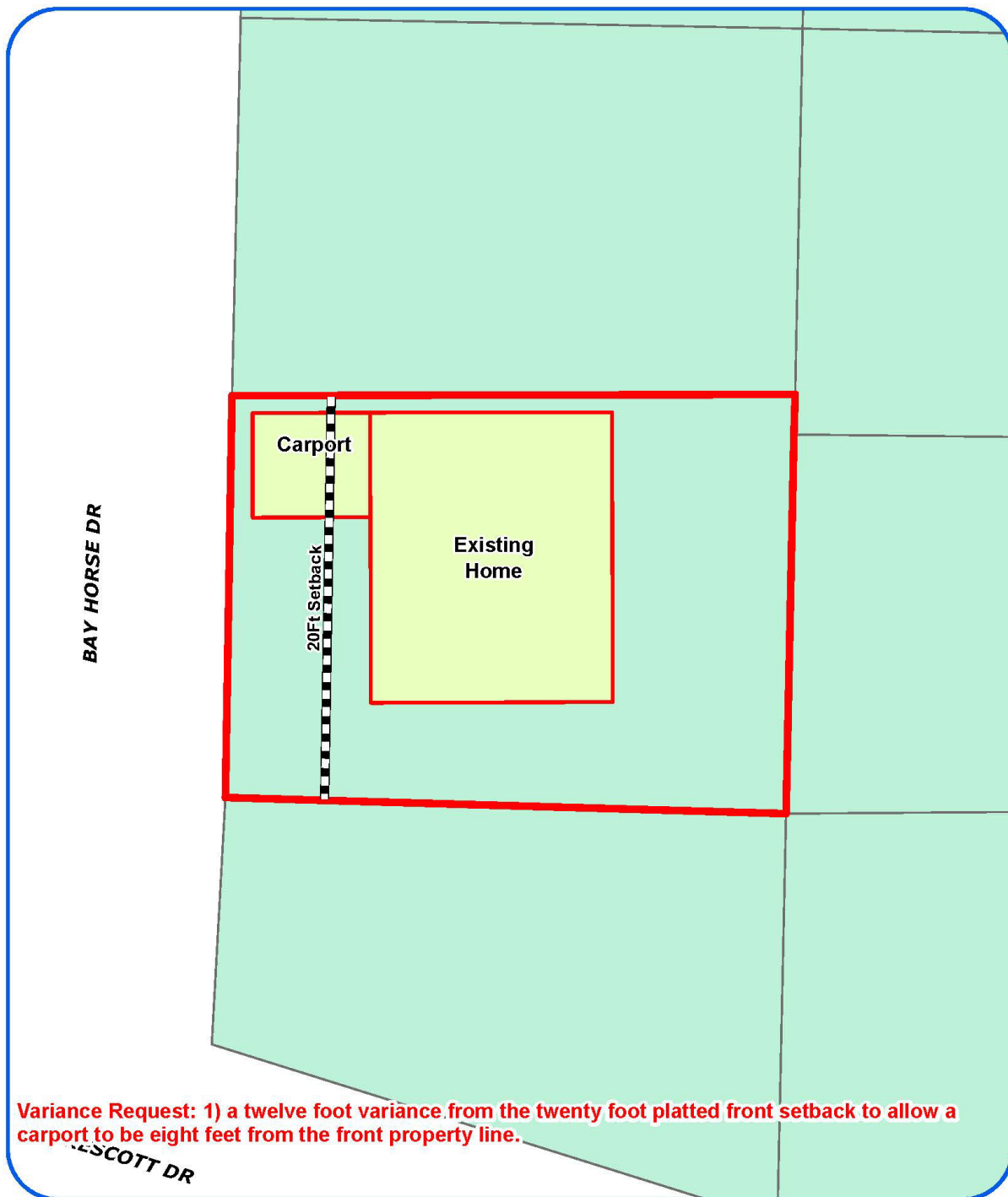

Board of Adjustment
Plot Plan for
Case No A-16-099



"NOT TO SCALE,
FOR ILLUSTRATIVE PURPOSES ONLY"
Council District: 4

1326 Bay Horse Dr

Development Services Department
City of San Antonio

Attachment 2
Plot Plan (continued)



Board of Adjustment
Plot Plan for
Case No A-16-099



"NOT TO SCALE,
FOR ILLUSTRATIVE PURPOSES ONLY"
Council District: 4

1326 Bay Horse Dr

Development Services Department
City of San Antonio

Attachment 3
Applicant's Site Plan

PLOT PLAN
FOR
BLDG PERMITS

Address 1326 Bay Horse Lot 24

Block _____

NCB _____

REAR S

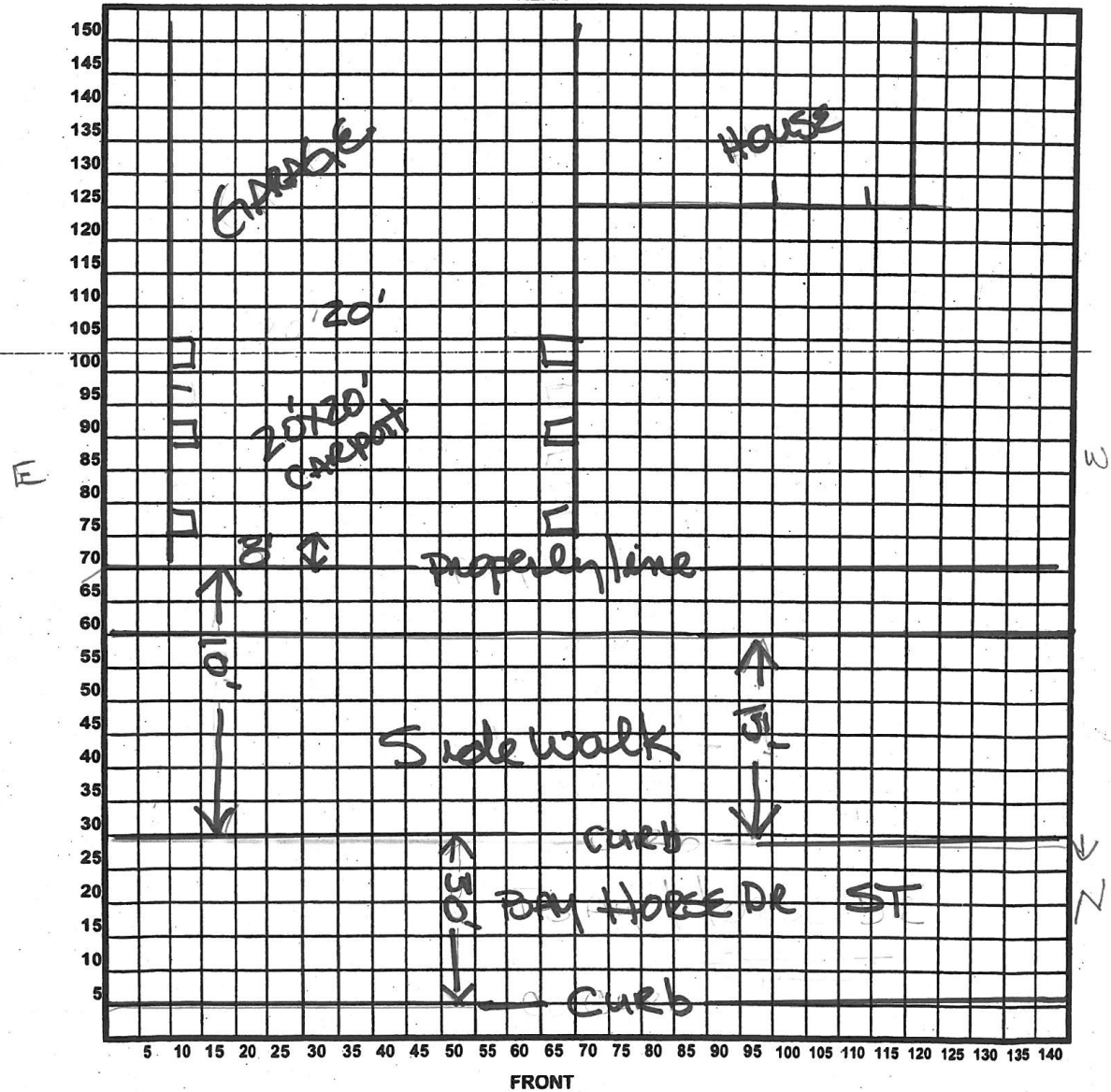

Attachment 4 – Photos
Subject Property – 1326 Bay Horse Drive



Carport encroaching into platted front setback



Similar carport down the street

