

BEING 0.88 AC. COMPRISED OF ARBITRARY LOTS 1, 2, 3, 4, 5 AND THE EAST 12 FEET OF LOT 6 BLOCK 4, N.C.B. 2577, PREVIOUSLY RECORDED IN VOLUME 15986, PAGE 653, OFFICIAL PUBLIC RECORDS, BEXAR COUNTY, TEXAS.

LEGEND

FOUND 1/2" IRON ROD UNLESS OTHERWISE NOTED

SET 1/2" IRON ROD UNLESS OTHERWISE NOTED

ELECTRIC, GAS, TELEPHONE & CABLE TV ESM'T

RIGHT-OF-WAY

EXISTING CONTOURS

ADJOINERS

PROPERTY BOUNDARY

EASEMENT

STATE OF TEXAS
COUNTY OF BEXAR

I HEREBY CERTIFY THAT THE ABOVE PLAT CONFORMS TO THE MINIMUM STANDARDS SET FORTH BY THE TEXAS BOARD OF PROFESSIONAL LAND SURVEYING ACCORDING TO AN ACTUAL SURVEY MADE ON THE GROUND

BY: *[Signature]*

REGISTERED PROFESSIONAL LAND SURVEYOR NO. 5286

STATE OF TEXAS
COUNTY OF BEXAR

I HEREBY CERTIFY THAT PROPER ENGINEERING CONSIDERATION HAS BEEN GIVEN THIS PLAT TO THE MATTERS OF STREETS, LOTS AND DRAINAGE LAYOUT. TO THE BEST OF MY KNOWLEDGE THIS PLAT CONFORMS TO ALL REQUIREMENTS OF THE UNIFIED DEVELOPMENT CODE, EXCEPT FOR THOSE VARIANCES GRANTED BY THE SAN ANTONIO PLANNING COMMISSION.

BY: *[Signature]*

LICENSED PROFESSIONAL ENGINEER NO. 55515

GENERAL NOTES:

- 1) ALL CORNERS NOT MARKED ARE 1/2" IRON ROD SET
- 2) IMPACT FEES ARE DUE. WATER AND/OR WASTEWATER IMPACT FEES WERE NOT PAID AT THE TIME OF PLATTING FOR THIS PLAT. ALL IMPACT FEES MUST BE PAID PRIOR TO WATER METER SET AND/OR WASTEWATER SERVICE CONNECTION.
- 3) FLOOD NOTE: ACCORDING TO DIGITAL FLOOD INSURANCE RATE MAP FOR BEXAR COUNTY, REFERENCE MAP NO.48029C0395-G, WITH EFFECTIVE DATE OF SEPTEMBER 29, 2010, THIS PROPERTY IS NOT WITHIN THE 100-YEAR FLOOD PLAIN.
- 4) RESIDENTIAL FINISHED FLOOR ELEVATIONS MUST BE A MINIMUM OF EIGHT INCHES ABOVE FINISHED ADJACENT GRADE.
- 5) EDU. NOTE: THE NUMBER OF WASTEWATER EQUIVALENT DWELLING UNITS (EDUS) PAID FOR THIS SUBDIVISION PLAT ARE KEPT ON FILE AT THE SAN ANTONIO WATER SYSTEM UNDER THE PLAT NUMBER ISSUED BY DEVELOPMENT SERVICES DEPARTMENT.
- 6) THE DEVELOPER DEDICATES THE SANITARY SEWER AND/OR WATER MAINS TO THE SAN ANTONIO WATER SYSTEM UPON COMPLETION BY THE DEVELOPER AND ACCEPTANCE BY THE SAN ANTONIO WATER SYSTEM.
- 7) THE BEARINGS SHOWN HEREON ARE BASED ON THE TEXAS COORDINATE SYSTEM SOUTH CENTRAL ZONE, NAD 83.
- 8) STATE PLANE COORDINATES DERIVED FROM STATIONS:
DF4371 TXAN SAN ANTONIO RRP2 CORS ARP
DG5765 TXUC JOHNSON CITY CORS ARP
DG5767 TXSM SAN MARCOS CORS ARP
COMBINED SCALE FACTOR 0.99983802
STATE PLANE COORDINATES ARE NAD 83 (NAVD83)

NOTE:

- (1) 25' IRREVOCABLE INGRESS EGRESS, FIRE LANE, PUBLIC WATER AND PUBLIC SANITARY SEWER ESM'T. (WILL BE MAINTAINED BY THE HOMEOWNERS ASSOCIATION.)
- (2) 29' E.G.TEL & CATV ESM'T.
- (3) LOT OWNER(S) SHALL PROVIDE SHARED COMMON CROSS ACCESS IN ACCORDANCE WITH UDC 35-506(r)(3).

C.P.S. NOTES:

- 1.) THE CITY OF SAN ANTONIO AS PART OF ITS ELECTRIC AND GAS SYSTEM (CITY PUBLIC SERVICE BOARD) IS HEREBY DEDICATED THE EASEMENTS AND RIGHTS-OF-WAY FOR ELECTRIC AND GAS DISTRIBUTION AND SERVICE FACILITIES IN THE AREAS DESIGNATED ON THIS PLAT AS "ELECTRIC EASEMENT", "GAS EASEMENT", "ANCHOR EASEMENT", "SERVICE EASEMENT", "OVERHANG EASEMENT", "UTILITY EASEMENT" AND "TRANSFORMER EASEMENT" FOR THE PURPOSE OF INSTALLING, CONSTRUCTING, RECONSTRUCTING, MAINTAINING, REMOVING, INSPECTING, PATROLLING AND ERECTING POLES, HANGING OR BURYING WIRES, CABLES, CONDUIT, PIPELINES OR TRANSFORMERS, EACH WITH ITS NECESSARY APPURTENANCES, TOGETHER WITH THE RIGHT OF INGRESS AND EGRESS OVER GRANTOR'S ADJACENT LAND, THE RIGHT TO RELOCATE SAID FACILITIES WITHIN SAID EASEMENTS AND RIGHT-OF-WAY AREAS, AND THE RIGHT TO REMOVE FROM SAID LANDS ALL TREES OR PARTS THEREOF, OR OTHER OBSTRUCTIONS WHICH ENDANGER OR MAY INTERFERE WITH THE EFFICIENCY OF SAID LINES OR APPURTENANCES THERETO, IT IS AGREED AND UNDERSTOOD THAT NO BUILDINGS, CONCRETE SLABS, OR WALLS WILL BE PLACED WITHIN SAID EASEMENT AREAS.
- 2.) ANY CPS MONETARY LOSS RESULTING FROM MODIFICATIONS REQUIRED OF CPS EQUIPMENT, LOCATED WITHIN SAID EASEMENT, DUE TO GRADE CHANGES OR GROUND ELEVATION ALTERATIONS SHALL BE CHARGED TO THE PERSON OR PERSONS DEEMED RESPONSIBLE FOR SAID GRADE CHANGES OR GROUND ELEVATION ALTERATIONS.
- 3.) THIS PLAT DOES NOT AMEND, ALTER, RELEASE OR OTHERWISE AFFECT ANY EXISTING ELECTRIC, GAS, WATER, SEWER, DRAINAGE, TELEPHONE, CABLE EASEMENTS OR ANY OTHER EASEMENTS FOR UTILITIES UNLESS THE CHANGES TO SUCH EASEMENTS ARE DESCRIBED BELOW.
- 4.) CONCRETE DRIVEWAY APPROACHES ARE ALLOWED WITHIN THE FIVE FOOT (5') WIDE ELECTRIC AND GAS EASEMENTS WHEN LOTS ARE SERVED ONLY BY REAR LOT UNDERGROUND ELECTRIC AND GAS FACILITIES.
- 5.) ROOF OVERHANGS ARE ALLOWED WITHIN FIVE FOOT (5') WIDE ELECTRIC, GAS, TELEPHONE AND CABLE T.V. EASEMENTS WHEN ONLY UNDERGROUND ELECTRIC, GAS, TELEPHONE AND CABLE T.V. FACILITIES ARE PROPOSED OR EXISTING WITHIN THOSE FIVE FOOT (5') WIDE EASEMENTS.

FIRE FLOW NOTE:

IN AN EFFORT TO MEET THE CITY OF SAN ANTONIO'S FIRE FLOW REQUIREMENTS FOR THE PROPOSED RESIDENTIAL DEVELOPMENT, THE PUBLIC WATER MAIN SYSTEM HAS BEEN DESIGNED FOR A MINIMUM FIRE FLOW DEMAND OF 1000 GPM AT 25 PSI RESIDUAL PRESSURE. THE FIRE FLOW REQUIREMENTS FOR INDIVIDUAL STRUCTURES WILL BE REVIEWED DURING THE BUILDING PERMIT PROCESS IN ACCORDANCE WITH THE PROCEDURES SET FORTH BY THE CITY OF SAN ANTONIO DIRECTOR OF DEVELOPMENT SERVICES AND THE SAN ANTONIO FIRE DEPARTMENT FIRE MARSHAL.

SAWS HIGH PRESSURE NOTE:

A PORTION OF THE TRACT IS BELOW THE GROUND ELEVATION OF 643 FEET WHERE THE STATIC PRESSURE WILL NORMALLY EXCEED 80 PSI. AT ALL SUCH LOCATIONS, THE DEVELOPER OR BUILDER SHALL INSTALL AT EACH LOT, ON THE CUSTOMER'S SIDE OF THE METER, AN APPROVED TYPE PRESURE REGULATOR IN CONFORMANCE WITH THE PLUMBING CODE OF THE CITY OF SAN ANTONIO.

*** FIRE ACCESS NOTE:**

WHERE FIRE APPARATUS ACCESS ROADS FOR A BUILDING OR BUILDINGS ARE PROVIDED FROM AN ADJACENT LOT, A FIRE LANE EASEMENT OR INGRESS/EGRESS EASEMENT IS REQUIRED TO BE RECORDED ON THE ADJACENT LOT'S PLAT THAT IS PROVIDING THE COMMON ACCESS. THE ADJACENT LOT'S PLAT IS TO CLEARLY SHOW THE EASEMENT GRAPHICALLY.

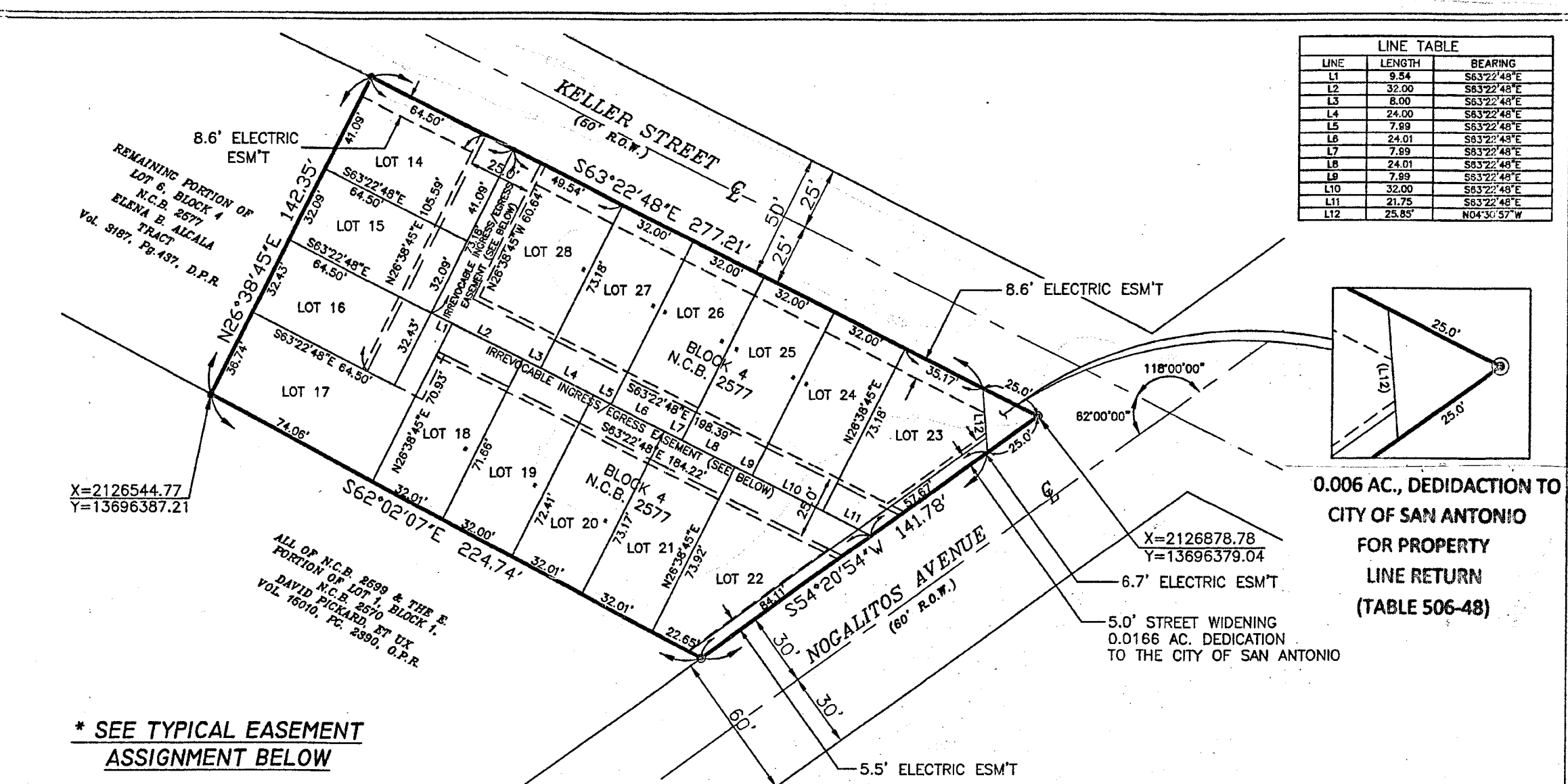

*** SEE TYPICAL EASEMENT ASSIGNMENT BELOW**

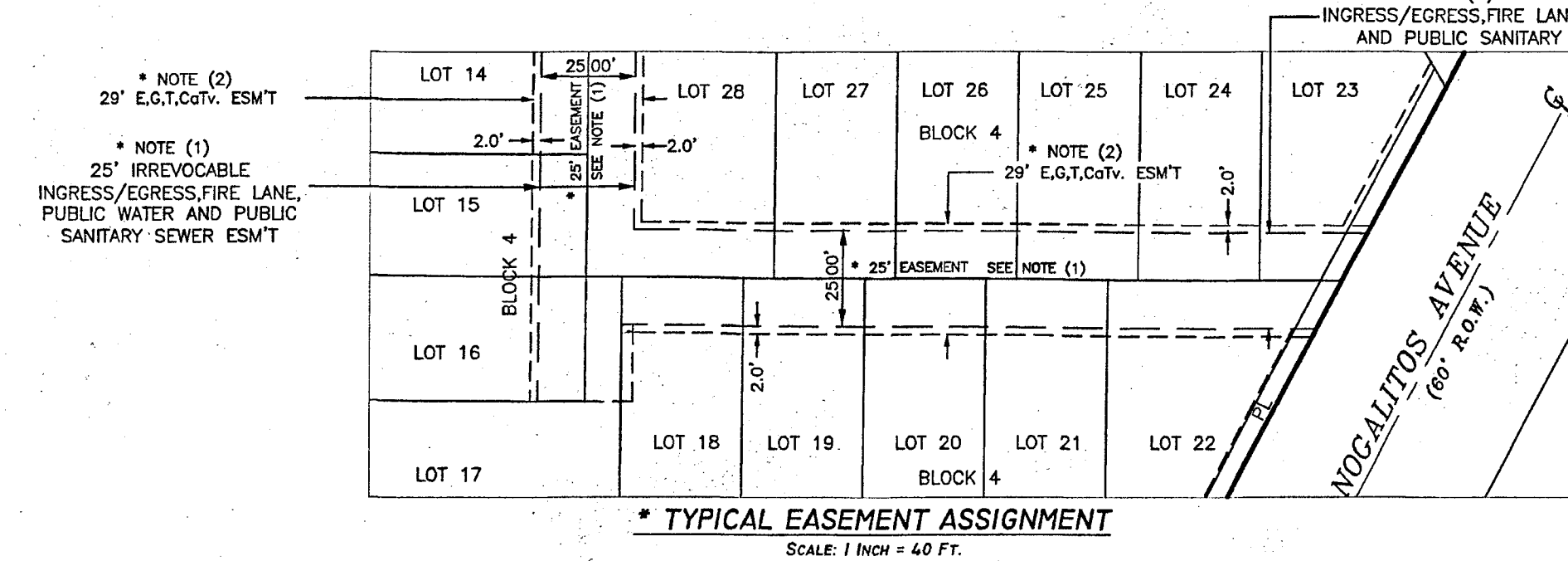

PLAT NUMBER 150266 **SUBDIVISION PLAT ESTABLISHING** **202 KELLER** **IDZ SUBDIVISION**

BEING A 0.88 AC., ESTABLISHING, LOTS 14-28, BLOCK 4, NEW CITY BLOCK 2577, CITY OF SAN ANTONIO, BEXAR COUNTY, TEXAS, SAID 0.88 AC. BEING THE SAME AREA RECORDED IN VOLUME 16992, PAGE 1012 IN THE DEED RECORDS OF BEXAR COUNTY, TEXAS.

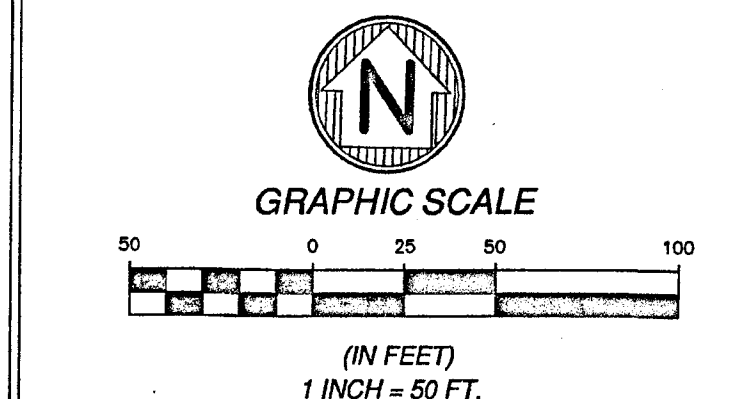

Seda Consulting Engineers, Inc.

FIRM REGISTRATION NO.-1601 (210) 308-0057
6735 IH 10 W FAX: (210) 308-8842
SAN ANTONIO, TEXAS 78201 E-MAIL: SEDA@SATX.RR.COM
CIVIL • STRUCTURAL • ENVIRONMENTAL • PLANNER

BARRERA LAND SURVEYING

DATE: 01/09/2015 JOB # 1641

OWNER / DEVELOPER

DULY AUTHORIZED AGENT

STATE OF TEXAS
COUNTY OF BEXAR

THE OWNER OF LAND SHOWN ON THIS PLAT, IN PERSON OR THROUGH A DULY AUTHORIZED AGENT, DEDICATES TO THE USE OF THE PUBLIC, EXCEPT AREAS IDENTIFIED AS PRIVATE, FOREVER ALL STREETS, ALLEYS, PARKS, WATERCOURSES, DRAINS, EASEMENTS AND PUBLIC PLACES THEREON SHOWN FOR THE PURPOSE AND CONSIDERATION THEREIN EXPRESSED.

OWNER / DEVELOPER

DULY AUTHORIZED AGENT

OWNER / DEVELOPER ADDRESS:
PETER GREENBLUM
202 KELLER, L.L.C.
P.O. BOX 171374
SAN ANTONIO, TEXAS 78217
PH: (210) 863-2666

STATE OF TEXAS
COUNTY OF BEXAR

BEFORE ME, THE UNDERSIGNED AUTHORITY ON THIS DAY PERSONALLY APPEARED PETER GREENBLUM, KNOWN TO ME TO BE THE PERSON WHOSE NAME IS SUBSCRIBED TO THE FOREGOING INSTRUMENT, AND ACKNOWLEDGED TO ME THAT HE EXECUTED THE SAME FOR THE PURPOSES AND CONSIDERATIONS THEREIN EXPRESSED AND IN THE CAPACITY THEREIN STATED.

GIVEN UNDER MY HAND AND SEAL OF OFFICE THIS 13TH DAY OF April, 2016.

NOTARY PUBLIC
BEXAR COUNTY, TEXAS

[Signature] SALAH E. DIAB
Notary Public, State of Texas
My Commission Expires December 02, 2017

THIS PLAT OF 202 KELLER IDZ SUBDIVISION HAS BEEN SUBMITTED TO AND CONSIDERED BY THE PLANNING COMMISSION OF THE CITY OF SAN ANTONIO, TEXAS, IS HEREBY APPROVED BY SUCH COMMISSION IN ACCORDANCE WITH STATE OR LOCAL LAWS AND REGULATIONS; AND/OR WHERE ADMINISTRATIVE EXCEPTION(S) AND/OR VARIANCE(S) HAVE BEEN GRANTED.

DATED THIS _____ DAY OF _____ A.D., _____

BY: _____

CHAIRMAN

BY: _____

SECRETARY

STATE OF TEXAS
COUNTY OF BEXAR

I _____ COUNTY CLERK OF BEXAR COUNTY, DO HEREBY

CERTIFY THAT THIS PLAT WAS FILED FOR RECORD IN MY OFFICE, ON THE

DAY OF _____ A.D. _____ AT _____ M. AND DULY RECORDED THE

DAY OF _____ A.D. _____ AT _____ M. IN THE DEED AND PLAT

RECORDS OF BEXAR COUNTY, IN BOOK/VOLUME _____ ON PAGE _____ IN

TESTIMONY WHEREOF, WITNESS MY HAND AND OFFICIAL SEAL OF OFFICE, THIS

_____ DAY OF _____ A.D., 20____

COUNTY CLERK, BEXAR COUNTY TEXAS

BY: _____, DEPUTY