

HISTORIC AND DESIGN REVIEW COMMISSION

July 06, 2016

Agenda Item No: 20

HDRC CASE NO: 2016-251
COMMON NAME: San Antonio Airport, New Garage
ADDRESS: 9800 AIRPORT BLVD
LEGAL DESCRIPTION: NCB 16435 BLK 1 LOT 6 S A INTERNAT'L AIRPORT UT-12
ZONING: R5
CITY COUNCIL DIST.: 9
TYPE OF WORK: New Construction of a parking garage
REQUEST:

The applicant is requesting a Certificate of Appropriateness for the following modifications to the approved new San Antonio Airport garage:

1. Fabric Fins at the vertical joints in the CSC to articulate the stretched-skin feel of the glass
2. Graphic Panel for Public Art piece (graphics to be provided by PASA)
3. LED lighting to wash the glazing in the CSC and the Pedestrian Bridge to closely mirror the design of Terminal B
4. Landscaping

APPLICABLE CITATIONS:

UDC Sec. 35-641. - Design Considerations for Historic and Design Review Commission Recommendations.

In reviewing an application, the historic and design review commission shall be aware of the importance of attempting to find a way to meet the current needs of the City of San Antonio, lessee or licensee of public property. The historic and design review commission shall also recognize the importance of recommending approval of plans that will be reasonable to implement. The best urban design standards possible can and should be employed with public property including buildings and facilities, parks and open spaces, and the public right-of-way. Design and construction on public property should employ such standards because the use of public monies for design and construction is a public trust. Public commitment to quality design should encourage better design by the private sector. Finally, using such design standards for public property improves the identity and the quality of life of the surrounding neighborhoods.

UDC Sec 35-642. – New Construction of Buildings and Facilities:

In considering whether to recommend approval or disapproval of a certificate, the historic and design review commission shall be guided by the following design considerations. These are not intended to restrict imagination, innovation or variety, but rather to assist in focusing on design principles, which can result in creative solutions that will enhance the city and its neighborhoods. Good and original design solutions that meet the individual requirements of a specific site or neighborhood are encouraged and welcomed.

(a) Site and Setting.

- (1) Building sites should be planned to take into consideration existing natural climatic and topographical features. The intrusive leveling of the site should be avoided. Climatic factors such as sun, wind, and temperature should become an integral part of the design to encourage design of site-specific facilities which reinforces the individual identity of a neighborhood and promotes energy efficient facilities.
- (2) Special consideration should be given to maintain existing urban design characteristics, such as setbacks, building heights, streetscapes, pedestrian movement, and traffic flow. Building placement should enhance or create focal points and views. Continuity of scale and orientation shall be emphasized.
- (3) Accessibility from streets should be designed to accommodate safe pedestrian movement as well as vehicular traffic. Where possible, parking areas should be screened from view from the public right-of-way by attractive fences, berms, plantings or other means.
- (4) Historically significant aspects of the site shall be identified and if possible incorporated into the site design. Historic relationships between buildings, such as plazas or open spaces, boulevards or axial relationships should be maintained.

(b) Building Design.

(1) Buildings for the public should maintain the highest quality standards of design integrity. They should elicit a pride of ownership for all citizens. Public buildings should reflect the unique and diverse character of San Antonio and should be responsive to the time and place in which they were constructed.

(2) Buildings shall be in scale with their adjoining surroundings and shall be in harmonious conformance to the identifying quality and characteristics of the neighborhood. They shall be compatible in design, style and materials. Reproductions of styles and designs from a different time period are not encouraged, consistent with the secretary of the interior's standards. Major horizontal and vertical elements in adjoining sites should be respected.

(3) Materials shall be suitable to the type of building and design in which they are used. They shall be durable and easily maintained. Materials and designs at pedestrian level shall be at human scale, that is they shall be designed to be understood and appreciated by someone on foot. Materials should be selected that respect the historic character of the surrounding area in texture, size and color.

(4) Building components such as doors, windows, overhangs, awnings, roof shapes and decorative elements shall all be designed to contribute to the proportions and scale of their surrounding context. Established mass/void relationships shall be maintained. Patterns and rhythms in the streetscape shall be continued.

(5) Colors shall be harmonious with the surrounding environment, but should not be dull. Choice of color should reflect the local and regional character. Nearby historic colors shall be respected.

(6) Mechanical equipment or other utility hardware should be screened from public view with materials compatible with the building design. Where possible, rooftop mechanical equipment should be screened, even from above. Where feasible, overhead utilities should also be underground or attractively screened. Exterior lighting shall be an integral part of the design. Interior lighting shall be controlled so that the spillover lighting onto public walkways is not annoying to pedestrians.

(7) Signs which are out of keeping with the character of the environment in question should not be used. Excessive size and inappropriate placement on buildings results in visual clutter. Signs should be designed to relate harmoniously to exterior building materials and colors. Signs should express a simple clear message with wording kept to a minimum.

(8) Auxiliary design. The site should take into account the compatibility of landscaping, parking facilities, utility and service areas, walkways and appurtenances. These should be designed with the overall environment in mind and should be in visual keeping with related buildings, structures and places.

FINDINGS:

- a. The request for new construction of a seven-story consolidated rental car facility and parking garage received final approval June 3, 2015, by the HDRC.
- b. The added fabric fins, graphic panel and LED lighting is compatible with the context of the airport's existing infrastructure and setting. They also respond to the unique character of the site. This is consistent with the UDC Sec 35-642.
- c. The applicant is proposing to plant trees, shrubs, and grasses along pedestrian walkways. According to the UDC Sec 35-642, consideration should be given to pedestrian movement and streetscapes. Staff finds the proposal consistent with the guidelines.
- d. Staff made a site visit June 26, 2016.

RECOMMENDATION:

Staff recommends approval as submitted based on findings a through d.

CASE MANAGER:

Lauren Sage

CASE COMMENTS:

This project may require coordination with the Texas Historical Commission.

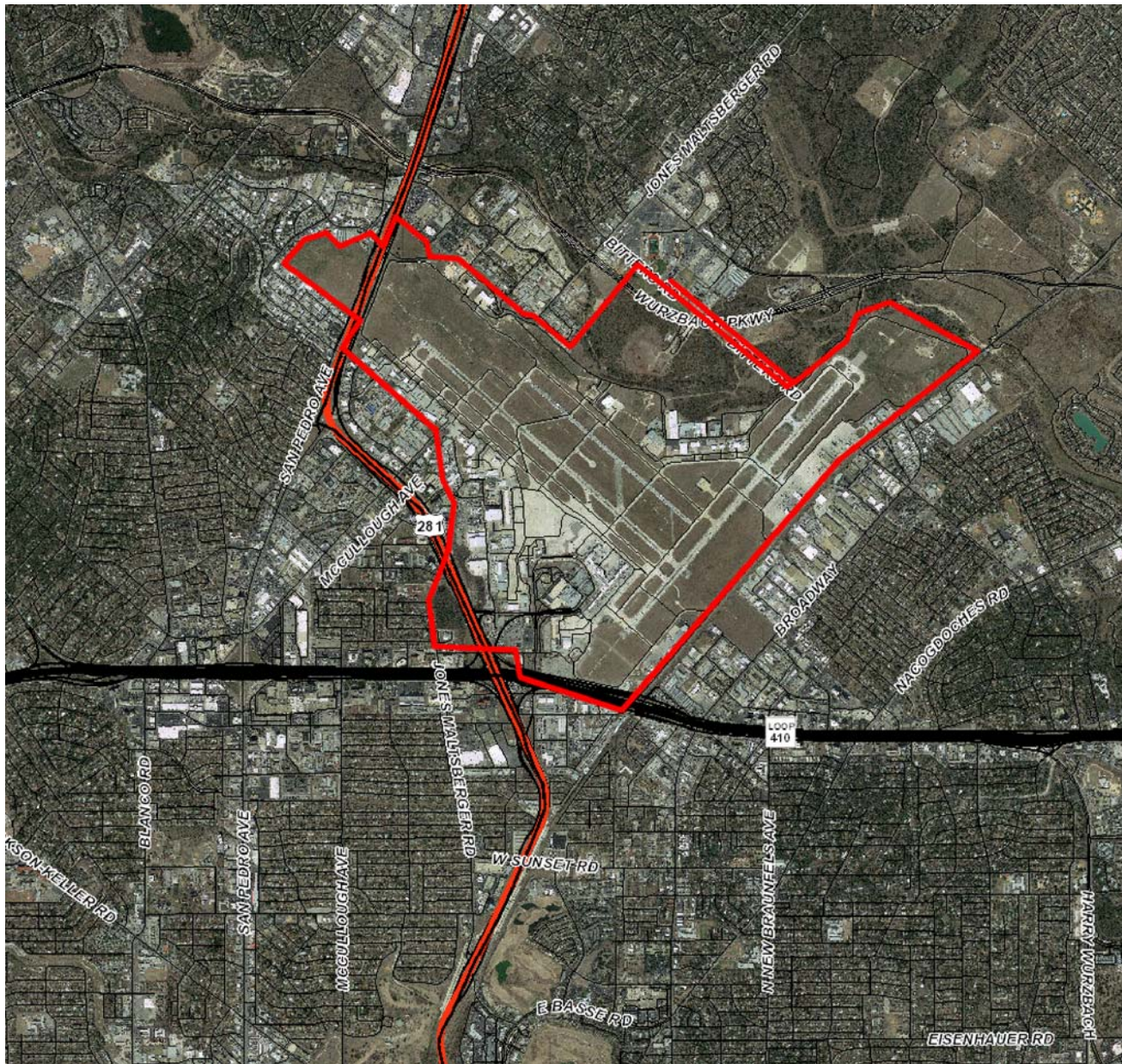

Flex Viewer

Powered by ArcGIS Server

Printed: Jun 28, 2016

The City of San Antonio does not guarantee the accuracy, adequacy, completeness or usefulness of any information. The City does not warrant the completeness, timeliness, or positional, thematic, and attribute accuracy of the GIS data. The GIS data, cartographic products, and associated applications are not legal representations of the depicted data. Information shown on these maps is derived from public records that are constantly undergoing revision. Under no circumstances should GIS-derived products be used for final design purposes. The City provides this information on an "as is" basis without warranty of any kind, express or implied, including but not limited to warranties of merchantability or fitness for a particular purpose, and assumes no responsibility for anyone's use of the information.













**CITY OF SAN ANTONIO
DEPARTMENT OF AVIATION**

**SAN ANTONIO INTERNATIONAL AIRPORT
CONSOLIDATED RENTAL CAR FACILITY**

CONTRACT NO. 4600012915

PROJECT NO. 33-00079

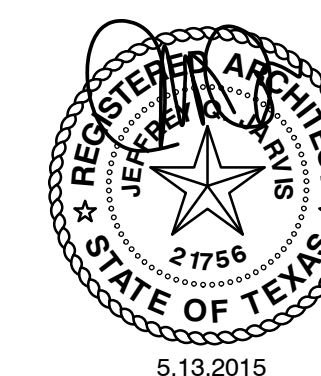
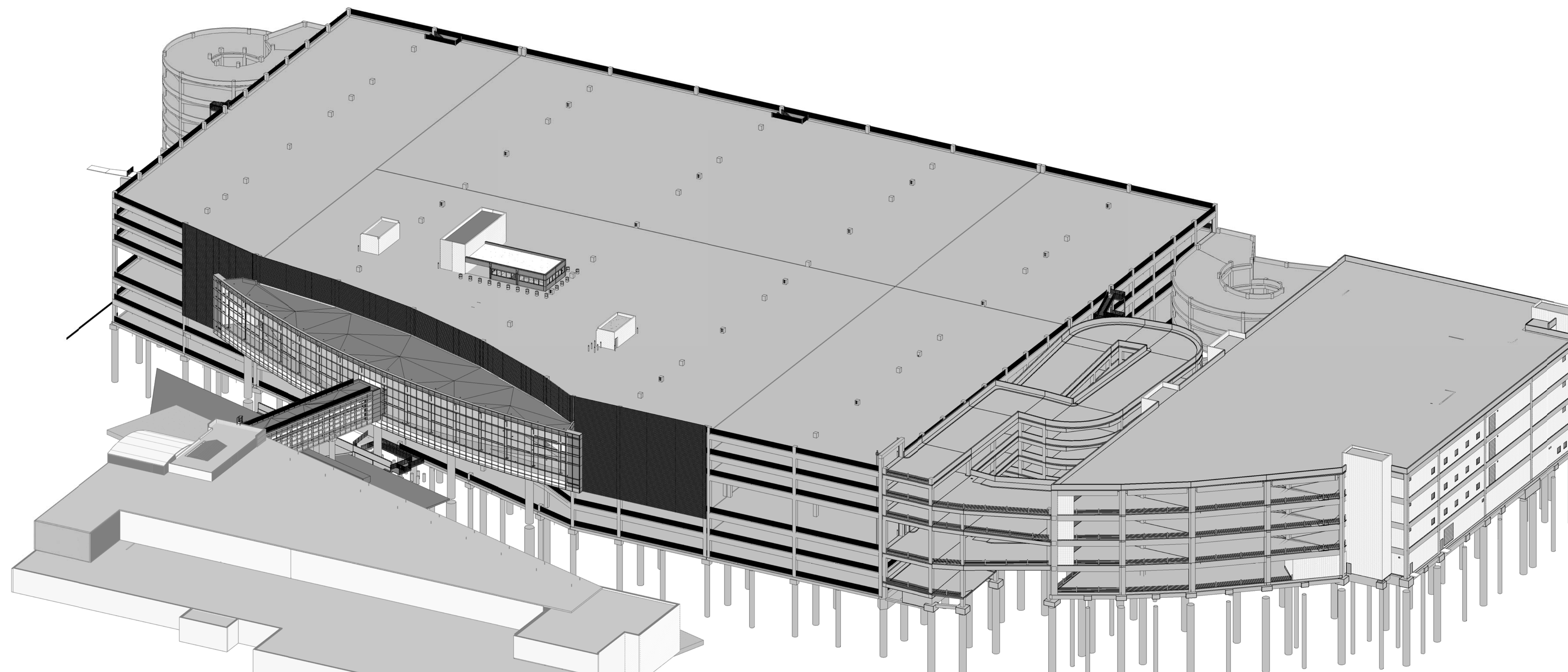

VOLUME II - CONRAC (2 OF 6)

(A, VT)

CITY PERMIT SET

2015-05-13

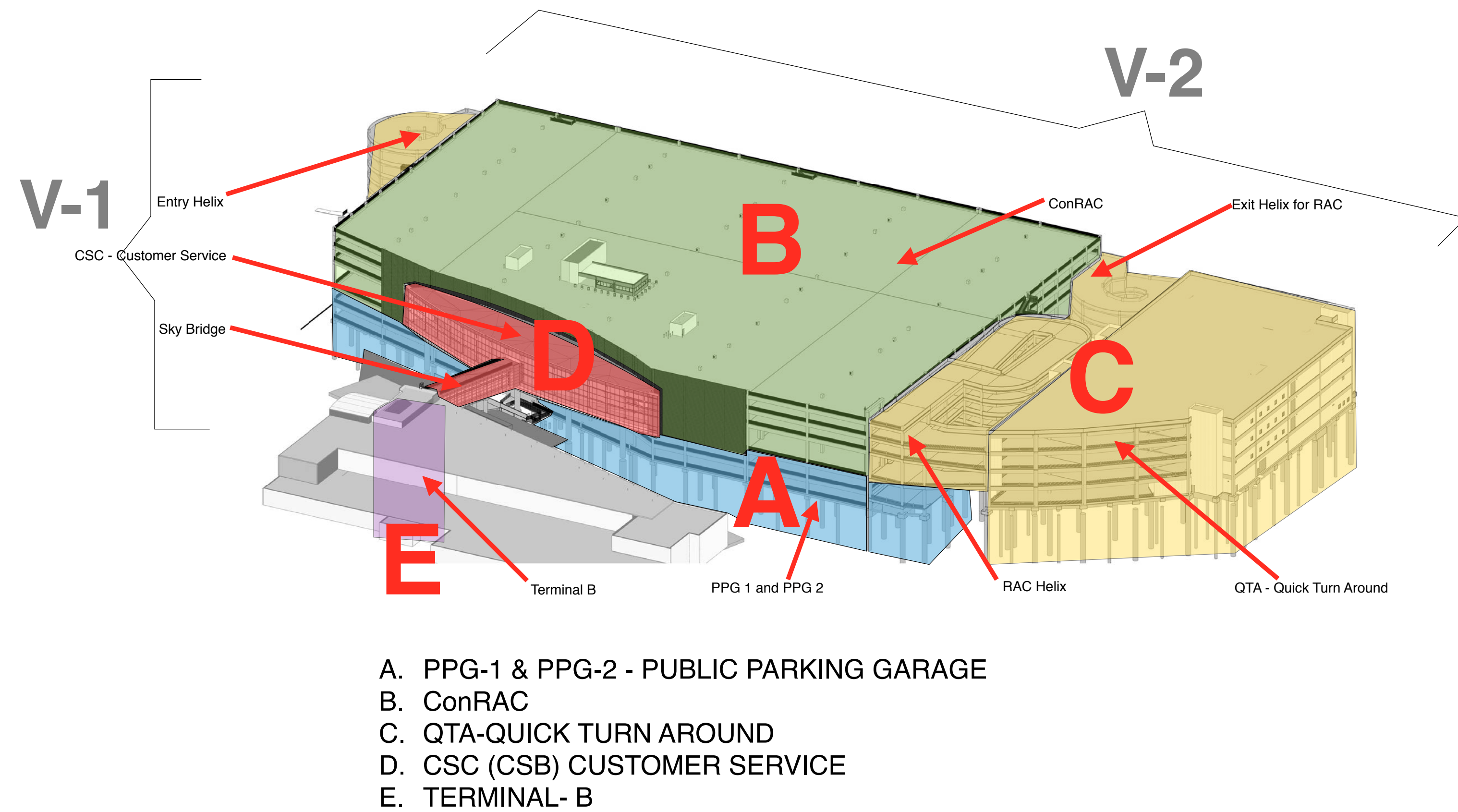

CONSTRUCTION PROGRESS

VIEW-1 (V-1) FROM TERMINALS JUNE 2016
VIEW-2 (V-2) FROM LONGTERM GARAGE JUNE 2016

AT SAN ANTONIO INTERNATIONAL AIRPORT



June 23, 2016 HDRC

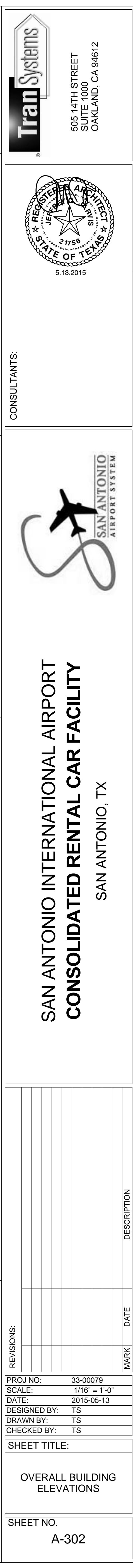



DAY VIEW - NORTH

(AREA DEPICTED AS FUTURE ARTWORK WILL FOLLOW
ARTIST SELECTION PROCESS AND ARTWORK DESIGNS
REVIEW BY THE SAN ANTONIO ARTS COMMISSION.)

AT SAN ANTONIO INTERNATIONAL AIRPORT



June 23, 2016

HDRC



NIGHT VIEW - NORTH

(AREA DEPICTED AS FUTURE ARTWORK WILL FOLLOW
ARTIST SELECTION PROCESS AND ARTWORK DESIGNS
REVIEW BY THE SAN ANTONIO ARTS COMMISSION.)

AT SAN ANTONIO INTERNATIONAL AIRPORT



June 23, 2016

HDRC



CUSTOMER SERVICE LOBBY

(AREA DEPICTED AS FUTURE ARTWORK WILL FOLLOW ARTIST SELECTION PROCESS AND ARTWORK DESIGNS REVIEW BY THE SAN ANTONIO ARTS COMMISSION.)

AT SAN ANTONIO INTERNATIONAL AIRPORT



June 23, 2016

HDRC