HISTORIC AND DESIGN REVIEW COMMISSION

July 06, 2016

Agenda Item No: 25

HDRC CASE NO:	**2016-243**
ADDRESS:	114 SOLEDAD ST
LEGAL DESCRIPTION:	NCB 106 BLK LOT A12 THRU A16 114 TO 128 SOLEDAD ST
ZONING:	D H HS RIO-3
CITY COUNCIL DIST.:	1
DISTRICT:	Main/Military Plaza Historic District
LANDMARK:	Masonic Building / Old Bexar County Courthouse
APPLICANT:	David Merritt/Merritt Development Group
OWNER:	Michael Harrell/VistaHost
TYPE OF WORK:	Demolition with new construction

REQUEST:

The applicant is requesting conceptual approval to demolish the structure at 114 Soledad Street, commonly known as the Solo Serve Building, with the exception of the stone retaining wall and construct a new hotel to feature a total of nine levels, including the Riverwalk level. The stone retaining wall on the river side constructed circa 1914 is to be incorporated into the design of the new construction.

APPLICABLE CITATIONS:

UDC Section 35-614. – Demolition

Demolition of a historic landmark constitutes an irreplaceable loss to the quality and character of the City of San Antonio. Accordingly, these procedures provide criteria to prevent unnecessary damage to the quality and character of the city's historic districts and character while, at the same time, balancing these interests against the property rights of landowners.

(a)Applicability. The provisions of this section apply to any application for demolition of a historic landmark (including those previously designated as historic exceptional or historic significant) or a historic district.

(3)Property Located in Historic District and Contributing to District Although Not Designated a Landmark. No certificate shall be issued for property located in a historic district and contributing to the district although not designated a landmark unless the applicant demonstrates clear and convincing evidence supporting an unreasonable economic hardship on the applicant if the application for a certificate is disapproved. When an applicant fails to prove unreasonable economic hardship in such cases, the applicant may provide additional information regarding loss of significance as provided is subsection (c)(3) in order to receive a certificate for demolition of the property.

(b)Unreasonable Economic Hardship.

(1)Generally. The historic and design review commission shall be guided in its decision by balancing the historic, architectural, cultural and/or archaeological value of the particular landmark or eligible landmark against the special merit of the proposed replacement project. The historic and design review commission shall not consider or be persuaded to find unreasonable economic hardship based on the presentation of circumstances or items that are not unique to the property in question (i.e. the current economic climate).

(2)Burden of Proof. The historic and design review commission shall not consider or be persuaded to find unreasonable economic hardship based on the presentation of circumstances or items that are not unique to the property in question (i.e. the current economic climate). When a claim of unreasonable economic hardship is made, the owner must prove by a preponderance of the evidence that:

A. The owner cannot make reasonable beneficial use of or realize a reasonable rate of return on a structure or site, regardless of whether that return represents the most profitable return possible, unless the highly significant endangered, historic and cultural landmark, historic and cultural landmarks district or demolition delay designation, as applicable, is removed or the proposed demolition or relocation is allowed;

B. The structure and property cannot be reasonably adapted for any other feasible use, whether by the

current owner or by a purchaser, which would result in a reasonable rate of return; and

C. The owner has failed to find a purchaser or tenant for the property during the previous two (2) years, despite having made substantial ongoing efforts during that period to do so. The evidence of unreasonable economic hardship introduced by the owner may, where applicable, include proof that the owner's affirmative obligations to maintain the structure or property make it impossible for the owner to realize a reasonable rate of return on the structure or property.

(3)Criteria. The public benefits obtained from retaining the cultural resource must be analyzed and duly considered by the historic and design review commission.

As evidence that an unreasonable economic hardship exists, the owner may submit the following information to the historic and design review commission by affidavit:

A. For all structures and property:

i. The past and current use of the structures and property;

ii. The name and legal status (e.g., partnership, corporation) of the owners;

iii. The original purchase price of the structures and property;

iv. The assessed value of the structures and property according to the two (2) most recent tax assessments;

v. The amount of real estate taxes on the structures and property for the previous two (2) years;

vi. The date of purchase or other acquisition of the structures and property;

vii. Principal balance and interest rate on current mortgage and the annual debt service on the structures and property, if any, for the previous two (2) years;

viii. All appraisals obtained by the owner or applicant within the previous two (2) years in connection with the owner's purchase, financing or ownership of the structures and property;

ix. Any listing of the structures and property for sale or rent, price asked and offers received;

x. Any consideration given by the owner to profitable adaptive uses for the structures and property;

xi. Any replacement construction plans for proposed improvements on the site;

xii. Financial proof of the owner's ability to complete any replacement project on the site, which may include but not be limited to a performance bond, a letter of credit, a trust for completion of improvements, or a letter of commitment from a financial institution; and

xiii. The current fair market value of the structure and property as determined by a qualified appraiser.

xiv. Any property tax exemptions claimed in the past five (5) years.

B. For income producing structures and property:

i. Annual gross income from the structure and property for the previous two (2) years;

ii. Itemized operating and maintenance expenses for the previous two (2) years; and

iii. Annual cash flow, if any, for the previous two (2) years.

C. In the event that the historic and design review commission determines that any additional information described above is necessary in order to evaluate whether an unreasonable economic hardship exists, the historic and design review commission shall notify the owner. Failure by the owner to submit such information to the historic and design review commission within fifteen (15) days after receipt of such notice, which time may be extended by the historic and design review commission, may be grounds for denial of the owner's claim of unreasonable economic hardship.

When a low-income resident homeowner is unable to meet the requirements set forth in this section, then the historic and design review commission, at its own discretion, may waive some or all of the requested information and/or request substitute information that an indigent resident homeowner may obtain without incurring any costs. If the historic and design review commission cannot make a determination based on information submitted and an appraisal has not been provided, then the historic and design review commission may request that an appraisal be made by the city.

(d)Documentation and Strategy.

(1)Applicants that have received a recommendation for a certificate shall document buildings, objects, sites or structures which are intended to be demolished with 35mm slides or prints, preferably in black and white, and supply a set of slides or prints to the historic preservation officer.

(2)Applicants shall also prepare for the historic preservation officer a salvage strategy for reuse of building materials deemed valuable by the historic preservation officer for other preservation and restoration activities.

(3)Applicants that have received an approval of a certificate regarding demolition shall be permitted to receive a demolition permit without additional commission action on demolition, following the commission's recommendation of a certificate for new construction. Permits for demolition and construction shall be issued simultaneously if

requirements of section 35-609, new construction, are met, and the property owner provides financial proof of his ability to complete the project.

(4)When the commission recommends approval of a certificate for buildings, objects, sites, structures designated as landmarks, or structures in historic districts, permits shall not be issued until all plans for the site have received approval from all appropriate city boards, commissions, departments and agencies. Permits for parking lots shall not be issued, nor shall an applicant be allowed to operate a parking lot on such property, unless such parking lot plan was approved as a replacement element for the demolished object or structure.

(e)Issuance of Permit. When the commission recommends approval of a certificate regarding demolition of buildings, objects, sites, or structures in historic districts or historic landmarks, permits shall not be issued until all plans for the site have received approval from all appropriate city boards, commissions, departments and agencies. Once the replacement plans are approved a fee shall be assessed for the demolition based on the approved replacement plan square footage. The fee must be paid in full prior to issuance of any permits and shall be deposited into an account as directed by the historic preservation officer for the benefit, rehabilitation or acquisition of local historic resources. Fees shall be as follows and are in addition to any fees charged by planning and development services:

0—2,500 square feet = $2,000.00
2,501—10,000 square feet = $5,000.00
10,001—25,000 square feet = $10,000.00
25,001—50,000 square feet = $20,000.00
Over 50,000 square feet = $30,000.00

UDC Section 35-670. Criteria for Certificate of Appropriateness—Generally

(b)(4)C. Design Characteristics of "RIO-3" River Improvement Overlay District - 3.

i. The historic work of Robert Hugman, CCC and WPA construction work, Ethel Harris tile work, and work of the National Youth Administration shall be respected and preserved in all construction efforts. Adherence to the intent and spirit of those plans is essential in all construction.

ii. Traditional, formal street level design precedents shall be respected, but at the river level, the more informal, handcrafted style shall be maintained.

iii. The integrity of historic properties shall be preserved as provided for in section 35-610. Historic differences between street level designs and river level designs shall be respected.

iv. The traditional design context of the area shall be respected at two (2) levels: the broader downtown context and the immediate block as it faces the river.

v. In new buildings that have more than one (1) facade, such as those that face the street and the river, the commission shall consider visual compatibility with respect to each important facade.

vi. The microclimate of the River Walk level shall be maintained and, during construction, shall be given extra protection. Downtown operations staff will be consulted to provide specific instructions for construction procedures.

vii. Over-crowding of plant life or altering levels of light and water along the river shall not be permitted.

viii. Enhance the pedestrian experience with high-quality building designs that include balconies facing the river and the primary entrance facing the street.

ix. Ensure adequate solar access on the River Walk.

UDC Section 35-672. – Neighborhood Wide Design Standards

(a) Pedestrian Circulation. Pedestrian access shall be provided among properties to integrate neighborhoods.

(1) Provide sidewalks that link with existing sidewalks on adjoining properties If no sidewalk currently exists on an adjoining property, the applicant will have discretion in the placement of the sidewalk provided the following criteria are met:

A. Provide a sidewalk connection from one (1) side of the applicant's property to the other, parallel to the public right-of way, on the street sides of the property in all river improvement overlay districts

B. Provide a connection from the street level sidewalk to the Riverwalk at cross streets and bridges and other designated access points. This requirement may be waived if there is already a public connection from the street level to the Riverwalk.

C. In order to preserve the rural character of "RIO-6," the HPO, in coordination with the development services department, may waive the requirement of sidewalks.

- In "RIO-3," the width of the pathway along the river shall match those widths established in the historic Hugman drawings. If there are no sidewalks in the Hugman drawings, the path will not exceed eight (8) feet in width.

(2) Link the various functions and spaces on a site with sidewalks in a coordinated system.
Provide pedestrian sidewalks between buildings, parking areas and built features such as outdoor plazas and courtyards.

(3) Paving materials. Paving materials for pedestrian pathways shall use visually and texturally different materials than those used for parking spaces and automobile traffic.

A. Paving materials for pedestrian pathways shall be either:

i. Broom-finished, scored, sandblasted or dyed concrete;

ii. Rough or honed finished stone;

iii. Brick or concrete pavers; or

iv. Other materials that meet the performance standards of the above materials.

B. Asphalt is permitted for pedestrian pathways that also are designated as multi-use paths by the City of San Antonio. The public works department will maintain the designated multi-use path locations.

(4) Street Connections to River. Retain the interesting and unique situations where streets dead-end at the river, creating both visual and physical access to the river for the public.

(5) Pedestrian Access Along the Riverwalk Pathway Shall Not Be Blocked.

A. Queuing is prohibited on the Riverwalk pathway.

B. Hostess stations shall be located away from the Riverwalk pathway so as to not inhibit pedestrian flow on the Riverwalk pathway. That is, the hostess station shall not be located in such a manner to cause a patron who has stopped at the hostess stand to be standing on the Riverwalk pathway. Pedestrian flow shall be considered "inhibited" if a pedestrian walking along the pathway has to swerve, dodge, change direction or come to a complete stop to avoid a patron engaged at the hostess stand.

C. Tables and chairs shall be located a sufficient distance from the Riverwalk pathway so that normal dining and service shall not inhibit the flow of pedestrian traffic. See inhibited definition in subsection B. above.

(b) Automobile Access and Parking. Automobile circulation should be efficient, and conflicts with pedestrians minimized. Entry points for automobiles should be clearly defined and connections to auto circulation on adjoining properties are encouraged to facilitate access and reduce traffic on abutting public streets.

(1) Curb Cuts.

A. Limit curb cuts to two (2) on parking areas or structures facing only one (1) street, and one (1) for each additional street face. The prohibition of additional curb cuts may be waived by the HDRC where the intent of the standards are clearly met and specific site circulation patterns require an additional curb cut, such as on long parcels or at nodes.

B. Curb cuts may be no larger than twenty-five (25) feet zero (0) inches. Continuous curb cuts are prohibited.

C. Sharing curb cuts between adjacent properties, such as providing cross property access easements, is permitted.

(2) Location of Parking Areas. Automobile parking in new developments must be balanced with the requirements of active environments. Large expanses of surface parking lots have a negative impact on street activity and the pedestrian experience. New commercial and residential structures can accommodate parking needs and contribute to a pedestrian-friendly streetscape.

A. Locate parking areas, that is any off-street, ground level surface used to park cars or any parking structure, toward the interior of the site or to the side or rear of a building.

B. The extent of parking area that may be located along the street edge or riverside shall be limited to a percentage of the lot line as per Table 672-1 as measured in a lineal direction parallel to the lot line. All parking within a thirty-foot setback from the above mentioned lot line shall comply with the requirements of the table. Where parking is located on corner sites only one (1) lot line has to meet the requirements of the table.

C. Parking lots should be avoided as a primary land use. Parking lots as a primary use are prohibited in RIO-3 and for all properties that fall within one hundred (100) feet of the river right-of-way in all RIO districts.

(3) Screen or Buffer Parking Areas From View of Public Streets, the River or Adjacent Residential Uses. (see Figure 672-2). Parking lots shall be screened with a landscape buffer as per the illustrations of bufferyards and Table 510-2 if the parking area meets one (1) of the following conditions:

A. Within a fifty-foot setback from the edge of the river ROW use, at a minimum, type E; or
B. Within a twenty-foot setback from a property line adjacent to a street use, at a minimum, type B; or
C. Within a twenty-foot setback of commercial or industrial property that abuts a residential property use, at a minimum, type C.

(4) Parking Structures Shall Be Compatible With Buildings in the Surrounding Area. Parking garages should have retail space on the ground floor of a parking structure provided the retail space has at least fifty (50) percent of its linear street frontage as display windows. Parking structures may be made visually appealing with a mural or public art component approved by the HDRC on the parking structure. A parking garage will be considered compatible if:

A. It does not vary in height by more than thirty (30) percent from another building on the same block face; and
B. It uses materials that can be found on other buildings within the block face, or in the block face across the street.

(5) Parking Structures Shall Provide Clearly Defined Pedestrian Access. Pedestrian entrances and exits shall be accentuated with directional signage, lighting or architectural features so that pedestrians can readily discern the appropriate path of travel to avoid pedestrian/auto conflicts.

(6) Parking lots, structures, and hardscape shall not drain directly into the river without installation of appropriate water quality best management practices (WQ BMPs). Acequias shall not be used for any type of drainage.

(c) Views. The river's course (both natural and manmade), and San Antonio's street pattern, creates unique views of certain properties from the public ROW. These properties often occur at prominent curves in the river or where a street changes direction and a property appears to be a terminus at the end of a street.

(1) Architectural Focal Point. When a property is situated in such a manner as to appear to be the terminus at the end of the street or at a prominent curve in the river, the building shall incorporate into its design an architectural feature that will provide a focal point at the end of the view. (see Figure 672-3) An architectural feature will be considered to be a focal point through any of the following methods, but not limited to:

A. Additional height.
B. Creation of a tower.
C. Variation in roof shape.
D. Change of color or materials.
E. Addition of a design enhancement feature such as:

i. Embellished entrance areas.
ii. Articulated corners, especially when entrance is at corner, rounded or chamfered corners ease the transitions from one street facade to the adjoining facade.
iii. Recessed or projecting balconies and entrances.

Billboards, advertising and signage are expressly prohibited as appropriate focal points.

UDC Section 35-673. – Site Design Standards

(a) Solar Access. The intent of providing and maintaining solar access to the San Antonio River is to protect the river's specific ecoclimate. The river has a special microclimate of natural and planted vegetation that requires certain levels and balanced amounts of sunlight, space and water. Development must be designed to respect and protect those natural requirements, keeping them in balance and not crowding or altering them so that vegetation does not receive more or less space and water, but particularly sunlight, than is required for normal expected growth.

(1) Building Massing to Provide Solar Access to the River. Building massing shall be so designed as to provide direct sunlight to vegetation in the river channel as defined:

A. The area to be measured for solar access shall be a thirty-foot setback from the river's edge or from the river's edge to the building face, which ever is lesser, parallel to the river for the length of the property.
B. The solar calculations shall be measured exclusive to the applicant's property; that is, shades and shadows of other buildings shall not be included in the calculations. The solar calculations shall only measure the impact of new construction and additions. The shading impact of historic buildings on the site may be excluded from the calculations.
C. The defined area shall receive a minimum of 5.5 hours of direct sunlight, measured at the winter solstice, and 7.5 hours of direct sunlight, measured at the summer solstice.
D. Those properties located on the south side of the river (whose north face is adjacent to the river) shall only be required to measure the sunlight in the 30-foot setback on the opposite bank of the river.
E. Those properties within the river improvement overlay district not directly adjacent to the river are still subject

to the provisions of this section. To determine the solar access effect of these buildings on the river the applicant must measure the nearest point to the river of an area defined by a thirty-foot setback from the river's edge, parallel to the river for the length of their property that would be affected by their building. For those buildings on the south side of the river, the 30-foot setback shall be measured only on the opposite bank.

F. However, in those cases where the above conditions cannot be met due to the natural configuration of the river, existing street patterns, or existing buildings, the HDRC may approve a buildings mass and height as allowed by table 674-2.

G. If there is a conflict with this section and another section of this chapter this section shall prevail.

(2) Prohibition of Structures, Buildings, Roofs or Skywalks Over the River Channel. No structure, building, roof or skywalk may be constructed over the river channel, or by-pass channel with the exception of structures for flood control purposes, open air pedestrian bridges at ground or river level, and street bridges. The river channel is the natural course of the river as modified for flood control purposes and the Pershing-Catalpa ditch.

(b) Building Orientation. Buildings should be sited to help define active spaces for area users, provide pedestrian connections between sites, help animate the street scene and define street edges. Consideration to both the street and riverside should be given. The placement of a building on a site should therefore be considered within the context of the block, as well as how the structure will support the broader design goals for the area.

(1) Two or More Buildings on a Site.

A. Cluster buildings to create active open spaces such as courtyards along the street and river edges. Site plazas and courtyards, if possible, so that they are shaded in the summer and are sunny in the winter.

(2) Primary and Secondary Entrances

A. Orient a building's primary entrance toward the street with subordinate entrances located on the riverside and/or the interior of the property. On a major thoroughfare street it is acceptable to provide the primary entrance through a common courtyard and then to a street.

B. The primary entrance shall be distinguished by architectural features such as, but not limited to: an entry portal; change in material or color; change in scale of other openings; addition of columns, lintels or canopies.

C. Secondary entrances shall have architectural features that are subordinate to the primary entrance in scale and detail. For purposes of this division subordinate means that the entrance is smaller in height and width, and has fewer or simpler architectural elements.

(c) Topography and Drainage. The natural contours of occasional hillsides and riverbanks contribute to the distinct character of the San Antonio River and shall be considered in site designs for new development. Site plans shall minimize the need for cut and fill. It should be considered as an opportunity for positive enhancements through the creative use of terraces and retaining walls.

(1) Visual Impacts of Cut and Fill. Divide a grade change of more than ten (10) vertical feet into a series of benches and terraces. Terrace steep slopes following site contours. When creating site benches, using sloped "transitional areas" as part of the required landscaping is appropriate.

(2) Minimize the Potential for Erosion at the Riverbank. Grade slopes at a stable angle not to exceed four to one (4:1) and provide plant material that will stabilize the soil such as vigorous ground covers, vines or turf planting that are native and noninvasive species as found on the permissible plant list maintained by the parks and recreation department. Use of stabilizing materials such as geo-web or geo-grid is permitted as long as plant material is used to conceal the grid.

Use of terraced walls is permitted when there is a slope of more than four to one (4:1).

(3) Retaining Walls. Limit the height of a retaining wall to less than six (6) feet. If the retaining wall must exceed six (6) feet, a series of six-foot terrace walls is acceptable. Walls at dams and locks are excluded from this requirement. If in the opinion of the historic preservation officer a higher wall is consistent with the adopted conceptual plan of the river, a higher wall (not to exceed twelve (12) feet) is allowed. Materials used for the walls may include limestone, stucco, brick, clay, tile, timber, or textured concrete. (see Figure 673-2)

(4) Enhance or Incorporate Acequias Into The Landscape Design and Drainage Scheme of the Site. Where archeological evidence indicates a site contains or has contained a Spanish colonial acequia, incorporate the original path of the acequia as a natural drainageway or a landscape feature of the site by including it as part of the open space plan, and a feature of the landscape design.

(5) Design of Stormwater Management Facilities to be a Landscape Amenity. Where above ground stormwater management facilities are required, such facilities shall be multi-purpose amenities. For example, water quality features can be included as part of the site landscaping and detention facilities can be included as part of a hardscape patio. Using an open concrete basin as a detention pond is prohibited.

(6) Walls and Fences at Detention Areas.

A. When the topography of the site exceeds a four to one (4:1) slope and it becomes necessary to use a masonry wall as part of the detention area, use a textured surface and incorporate plant materials, from the plant list maintained by the parks department, that will drape over the edge to soften the appearance of the structure.

B. The use of solid board or chain link fence with or without slats is prohibited. A welded wire, tubular steel, wrought iron or garden loop is permitted.

(7) Roof Drainage into the River.

A. All roof drainage and other run-off drainage shall conform to public works department standards so that they \ drain into sewer and storm drains rather than the river. Drainage of this type shall not be piped into the river unless the outlet is below the normal waterline of the river at normal flow rates.

B. All downspouts or gutters draining water from roofs or parapets shall be extended underground under walks and patios to the San Antonio River's edge or stormwater detention facility so that such drainage will not erode or otherwise damage the Riverwalk, landscaping or river retaining walls.

C. All piping and air-conditioning wastewater systems shall be kept in good repair. Water to be drained purposely from these systems, after being tested and adjudged free from pollution, shall be drained in the same manner prescribed in subsection (7)A. above.

(d) Riverside Setbacks. Riverside setbacks for both buildings and accessory structures are established to reinforce the defined character of the specific river improvement overlay district and help to define an edge at the river pathway that is varied according to the relationship of the river and the street. In the more urban areas, buildings should align closer to the river edge, while in more rural areas the buildings should be set farther away.

(1)Minimum setback requirements are per the following Table 673-1.

Description	RIO-1	RIO-2	RIO-3	RIO-4	RIO-5	RIO-6
Riverside Setback	20 FT	15 FT	0 FT	20 FT	50 ft	100 FT

(2)Designation of a development node district provides for a minimum riverside setback of zero (0) feet.

(e)Landscape Design. Lush and varied landscapes are part of the tradition of the San Antonio River. These design standards apply to landscaping within an individual site. Additional standards follow that provide more specific standards for the public pathway along the river and street edges.

(1)Provide Variety in Landscape Design. Provide variety in the landscape experience along the river by varying landscape designs between properties. No more than seventy-five (75) percent of the landscape materials, including plants, shall be the same as those on adjacent properties. (see Figure 673-4).

(2) Planting Requirements in Open Space Abutting the River. On publicly-owned land leased by the adjoining property owner, if applicable, and/or within privately owned setbacks adjacent to the river, a minimum percentage of the open space, excluding building footprint, lease space under bridges and parking requirements, are required to be planted according to Table 673-2.

A. Planting requirements in RIO-4, RIO-5, and RIO-6 should continue the restoration landscape efforts along the river banks. Planting in these RIO districts is to be less formal so as to maintain the rural setting of the river.

B. In "RIO-3," if existing conditions don't meet the standards as set out in Table 673-2, the owner or lessee will not have to remove paving to add landscaping in order to meet the standards until there is a substantial remodeling of the outdoor area. Substantial remodeling will include replacement of seventy-five (75) percent of the paving materials, or replacement of balcony and stair structures.

(f) Plant Materials. A number of soil conditions converge in the San Antonio area to create unique vegetation ecosystems. Along the route of the San Antonio River, the soil conditions vary greatly from the northern boundary near Hildebrand to the city limits near Mission San Francisco de la Espada (Mission Espada) and therefore native and indigenous plants will vary accordingly. Landscaping should reflect the unique soil characteristics of the specific site.

(1) Incorporate Existing Vegetation. Extend the use of landscape materials, including plants, shrubs and trees that are used in the public areas of the river onto adjacent private areas to form a cohesive design.

(2) Use indigenous and noninvasive species characteristic of the specific site as found on the permissible plant list maintained by the parks and recreation department or the Unified Development Code Plant List found in Appendix E. In "RIO-3," plantings of tropical and semi-tropical plants with perennial background is permitted.

(3) Install Trees to Provide Shade and to Separate Pedestrians From Automobile Traffic. Install street trees along the property line or in the ROW abutting all streets according to minimum requirement standards established in subsection 35-512(b), except where this conflicts with existing downtown Tri-Party improvements in "RIO-3." In

"RIO-3" the owner has the option of placing trees at the property line, or along the street edge.

(g) Paving Materials. An important San Antonio landscape tradition is the use of decorative surfaces for paving and other landscape structures. Paving materials and patterns should be carefully chosen to preserve and enhance the pedestrian experience.

(1) Vary Walkway, Patio and Courtyard Paving to Add Visual Interest on the Riverside of Properties Abutting the River. Pervious paving is encouraged where feasible and appropriate to the site.

A. A maximum of six hundred (600) square feet is allowed for a single paving material before the paving material must be divided or separated with a paving material that is different in texture, pattern, color or material. A separation using a different material must be a minimum of twenty-four (24) inches wide, the full width of the pathway.

B. A maximum of one hundred (100) lineal feet is allowed in a walkway before the pattern must change in districts "RIO-2," "RIO-3," and "RIO-4." A maximum of five hundred twenty-eight (528) lineal feet is allowed before the pattern must change in districts "RIO-1," "RIO-5" and "RIO-6." The change of material at five hundred twenty-eight (528) lineal feet will define and delineate one-tenth-mile markers.

C. In "RIO-3," the Riverwalk pathway shall be delineated by using a separate material that is clearly distinguished from the adjacent patio paving materials. If the historic Hugman drawings indicate a sidewalk width and pattern on the site, that paving pattern and material shall be replicated.

(h) Site Walls and Fences. Site walls and fences are used to help divide spaces, screen unsightly objects and provide privacy. However, the character of the San Antonio River is such that walls shall not be erected in such a way as to block views of the river from public spaces.

(1) Use of Site Walls to Define Outdoor Spaces.

A. Use of low scale walls (twenty-four (24) inches to forty-eight (48) inches) to divide space, create a variety in landscaping and define edges is permitted.

B. Solid walls (up to seventy-two (72) inches) are permitted to: screen mechanical equipment, garbage receptacles and other unsightly areas; and provide privacy at the back of lots up to the front building face.

(2) Site Wall and Fence Materials.

A. On properties abutting the river, site walls and fence materials may be constructed of: stone, block, tile, stucco, wrought iron, tubular steel, welded wire or a combination of masonry and metal, cedar posts and welded wire or garden loop or other materials having similar characteristics. All other properties, not abutting the river may use the above listed materials plus wood fencing.

B. All chain link fences are prohibited for properties abutting the river. For properties that do not abut the river chain link is only allowed in the rear yard if not readily visible from the right-of-way. Barbed wire, razor wire, and concertina are prohibited in all RIO districts.

(i) Street Furnishings. Street furnishings are exterior amenities, including but not limited to, tables, chairs, umbrellas, landscape pots, wait stations, valet stations, bicycle racks, planters, benches, bus shelters, kiosks, waste receptacles and similar items that help to define pedestrian use areas. Handcrafted street furnishings are particularly important in San Antonio, and therefore this tradition of craftsmanship and of providing street furniture is encouraged.

(1) Prohibited Street Furnishings in Riverwalk Area. The following street furnishings are prohibited within the publicly owned portion of the Riverwalk area, whether or not the property is leased, and on the exterior of the riverside of buildings directly adjacent to the publicly owned portion of the river:

A. Vending machines.

B. Automatic teller machines.

C. Pay phones.

D. Photo booths.

E. Automated machines such as, but not limited to, penny crunching machines, blood pressure machines, fortune-telling machines, video games, animated characters and other machines that are internally illuminated, or have moving parts, or make noise, or have flashing lights.

F. Inanimate figures such as horses, kangaroos, bears, gorillas, mannequins or any such animal, cartoon or human figure. This section does not affect public art as defined in Appendix "A" of this chapter.

G. Monitors (i.e., television screens, computer screens).

H. Speakers.

(2) Street Furnishing Materials.

A. Street furnishings shall be made of wood, metal, stone, terra cotta, cast stone, hand-sculpted concrete, or solid surfacing material, such as Corian or Surell.

B. Inexpensive plastic resin furnishings are prohibited.

(3) Advertising on Street Furnishings.

A. No commercial logos, trademarks, decals, product names whether specific or generic, or names of businesses and organizations shall be allowed on street furnishings.

B. Product or business advertising is prohibited on all street furnishings.

C. Notwithstanding the restrictions above, applications may be approved for purposes of donor or non-profit recognition.

(4) Street furnishings, such as tables and chairs may not be stored (other than overnight storage) in such a way as to be visible from the river pathway.

(j) Lighting. Site lighting should be considered an integral element of the landscape design of a property. It should help define activity areas and provide interest at night. At the same time, lighting should facilitate safe and convenient circulation for pedestrians, bicyclists and motorists. Overspill of light and light pollution should be avoided.

(1) Site Lighting. Site lighting shall be shielded by permanent attachments to light fixtures so that the light sources are not visible from a public way and any offsite glare is prevented.

A. Site lighting shall include illumination of parking areas, buildings, pedestrian routes, dining areas, design features and public ways.

B. Outdoor spaces adjoining and visible from the river right-of-way shall have average ambient light levels of between one (1) and three (3) foot-candles with a minimum of 0.5-foot candles and a maximum of six (6) foot-candles at any point measured on the ground plane. Interior spaces visible from the river right-of-way on the river level and ground floor level shall use light sources with no more than the equivalent lumens of a one hundred-watt incandescent bulb. Exterior balconies, porches and canopies adjoining and visible from the river right-of-way shall use light sources with the equivalent lumens of a sixty-watt incandescent bulb with average ambient light levels no greater than the lumen out put of a one hundred-watt incandescent light bulb as long as average foot candle standards are not exceeded. Accent lighting of landscape or building features including specimen plants, gates, entries, water features, art work, stairs, and ramps may exceed these standards by a multiple of 2.5. Recreational fields and activity areas that require higher light levels shall be screened from the river hike and bike pathways with a landscape buffer.

C. Exterior light fixtures that use the equivalent of more than one hundred-watt incandescent bulbs shall not emit a significant amount of the fixture's total output above a vertical cut-off angle of ninety (90) degrees. Any structural part of the fixture providing this cut-off angle must be permanently affixed.

D. Lighting spillover to the publicly owned areas of the river or across property lines shall not exceed one-half (½) of one (1) foot-candle measured at any point ten (10) feet beyond the property line.

(2) Provide Lighting for Pedestrian Ways That is Low Scaled for Walking. The position of a lamp in a pedestrian-way light shall not exceed fifteen (15) feet in height above the ground.

(3) Light Temperature and Color.

A. Light temperature and color shall be between 2500° K and 3500° K with a color rendition index (CRI) of eighty (80) or higher, respectively. This restriction is limited to all outdoor spaces adjoining and visible from the river right-of-way and from the interior spaces adjoining the river right-of-way on the river level and ground floor level. Levels shall be determined by product specifications.

(4) Minimize the Visual Impacts of Exterior Building Lighting.

A. All security lighting shall be shielded so that the light sources are not visible from a public way.

B. Lighting (uplighting and downlighting) that is positioned to highlight a building or outdoor artwork shall be aimed at the object to be illuminated, not pointed into the sky.

C. Fixtures shall not distract from, or obscure important architectural features of the building. Lighting fixtures shall be a subordinate feature on the building unless they are incorporated into the over-all design scheme of the building.

(5) Prohibited Lighting on the Riverside of Properties Abutting the River.

A. Flashing lights.

B. Rotating lights.

C. Chaser lights.

D. Exposed neon.

E. Seasonal decorating lights such as festoon, string or rope lights, except between November 20 and January 10.

F. Flood lamps.

(6) Minimize the visual impacts of lighting in parking areas in order to enhance the perception of the nighttime sky and to prevent glare onto adjacent properties. Parking lot light poles are limited to thirty (30) feet in height, shall have a 90° cutoff angle so as to not emit light above the horizontal plane.

(k) Curbs and Gutters.

(1) Construct Curb and Gutter Along the Street Edge of a Property.

A. Install curbs and gutter along the street edge at the time of improving a parcel.

B. In order to preserve the rural character of RIO-5 and RIO-6, the HPO in coordination with public works and the development services department may waive the requirement of curbs and gutters.

(l) Access to Public Pathway Along the River. These requirements are specifically for those properties adjacent to the river to provide a connection to the publicly owned pathway along the river. The connections are to stimulate and enhance urban activity, provide path connections in an urban context, enliven street activity, and protect the ambiance and character of the river area.

(1) A stair, ramp or elevator connecting the publicly owned pathway at the river to private property along the river is allowed by right at the following locations:

A. At all street and vehicular bridge crossings over the river.

B. Where publicly owned streets dead end into the river.

C. Where the pedestrian pathway in the Riverwalk area is located at the top of bank and there is a two-foot or less grade change between the private property and the pathway.

(2) If there is a grade change greater than two (2) feet between the private property and the publicly owned pathway at the river then the following conditions apply:

A. Access to the publicly owned pathway is limited to one (1) connection per property, with the exception that connections are always allowed at street and vehicular bridge crossings. For example if one (1) property extends the entire block face from street crossing to street crossing the owner would be allowed three (3) access points if the distance requirements were met.

B. The minimum distance between access points shall be ninety-five (95) feet. Only street and vehicular bridge connections are exempted. Mid-block access points must meet this requirement.

C. Reciprocal access agreements between property owners are permitted.

(3) Clearly define a key pedestrian gateway into the site from the publicly owned pathway at the river with distinctive architectural or landscape elements.

A. The primary gateway from a development to the publicly owned pathway at the river shall be defined by an architectural or landscape element made of stone, brick, tile, metal, rough hewn cedar or hand-formed concrete or through the use of distinctive plantings or planting beds.

(m) Buffering and Screening. The manner in which screening and buffering elements are designed on a site greatly affects the character of the river districts. In general, service areas shall be screened or buffered. "Buffers" are considered to be landscaped berms, planters or planting beds; whereas, more solid "screens" include fences and walls. When site development creates an unavoidable negative visual impact on abutting properties or to the public right-of-way, it shall be mitigated with a landscape design that will buffer or screen it.

(1) Landscape Buffers Shall be Used in the Following Circumstances: To buffer the edges of a parking lot from pedestrian ways and outdoor use areas, (such as patios, and courtyards), and as an option to screening in order to buffer service areas, garbage disposal areas, mechanical equipment, storage areas, maintenance yards, equipment storage areas and other similar activities that by their nature create unsightly views from pedestrian ways, streets, public ROWs and adjoining property.

(2) Screening Elements Shall be Used in the Following Circumstances: To screen service areas, storage areas, or garbage areas from pedestrian ways.

(3) Exceptions for Site Constraints. Due to site constraints, in all RIOs and specifically for "RIO-3" where there is less than ten (10) feet to provide for the minimum landscape berm, a screen may be used in conjunction with plantings to meet the intent of these standards. For example a low site wall may be combined with plant materials to create a buffer with a lesser cross sectional width.

(4) Applicable Bufferyard Types. Table 510-2 establishes minimum plant materials required for each bufferyard type. For purposes of this section, type C shall be the acceptable minimum type.

(5) Applicable Screening Fence and Wall Types. Screening fences and walls shall be subject to conditions of subsection 35-673(h), Walls and Fences.

(n) Service Areas and Mechanical Equipment. Service areas and mechanical equipment should be visually unobtrusive and should be integrated with the design of the site and building. Noise generated from mechanical equipment shall not

exceed city noise regulations.

(1) Locate service entrances, waste disposal areas and other similar uses adjacent to service lanes and away from major streets and the river.

A. Position utility boxes so that they cannot be seen from the public Riverwalk path, or from major streets, by locating them on the sides of buildings and away from pedestrian and vehicular routes. Locating them within interior building corners, at building offsets or other similar locations where the building mass acts as a shield from public view is preferred.

B. Orient the door to a trash enclosure to face away from the street when feasible.

C. Air intake and exhaust systems, or other mechanical equipment that generates noise, smoke or odors, shall not be located at the pedestrian level.

(2) Screening of service entrance shall be compatible with the buildings on the block face.

A. When it would be visible from a public way, a service area shall be visually compatible with the buildings on the block face.

B. A wall will be considered compatible if it uses the same material as other buildings on the block, or is painted a neutral color such as beige, gray or dark green or if it is in keeping with the color scheme of the adjacent building.

(o) Bicycle Parking. On-site bicycle parking helps promote a long term sustainable strategy for development in RIO districts. Bicycle parking shall be placed in a well lit and accessible area. UDC bicycle parking requirements in UDC 35-526 can be met through indoor bicycle storage facilities in lieu of outdoor bike rack fixtures.

Sec. 35-674. Building Design Principles

(a) Architectural Character. A basic objective for architectural design in the river improvement overlay districts is to encourage the reuse of existing buildings and construction of new, innovative designs that enhance the area, and help to establish distinct identities for each of the zone districts. At the same time, these new buildings should reinforce established building traditions and respect the contexts of neighborhoods.

When a new building is constructed, it shall be designed in a manner that reinforces the basic character-defining features of the area. Such features include the way in which a building is located on its site, the manner in which it faces the street and its orientation to the river. When these design variables are arranged in a new building to be similar to those seen traditionally, visual compatibility results.

(b) Mass and Scale. A building shall appear to have a "human scale." In general, this scale can be accomplished by using familiar forms and elements interpreted in human dimensions. Exterior wall designs shall help pedestrians establish a sense of scale with relation to each building. Articulating the number of floors in a building can help to establish a building's scale, for example, and prevent larger buildings from dwarfing the pedestrian.

(1) Express facade components in ways that will help to establish building scale.

A. Treatment of architectural facades shall contain a discernible pattern of mass to void, or windows and doors to solid mass. Openings shall appear in a regular pattern, or be clustered to form a cohesive design. Architectural elements such as columns, lintels, sills, canopies, windows and doors should align with other architectural features on the adjacent facades.

(2) Align horizontal building elements with others in the blockface to establish building scale.

A. Align at least one (1) horizontal building element with another horizontal building element on the same block face. It will be considered to be within alignment if it is within three (3) feet, measured vertically, of the existing architectural element.

(3) Express the distinction between upper and lower floors.

A. Develop the first floor as primarily transparent. The building facade facing a major street shall have at least fifty (50) percent of the street level facade area devoted to display windows and/or windows affording some view into the interior areas. Multi-family residential buildings with no retail or office space are exempt from this requirement.

(4) Where a building facade faces the street or river and exceeds the maximum facade length allowed in Table 674-1 divide the facade of building into modules that express traditional dimensions.

A. The maximum length of an individual wall plane that faces a street or the river shall be as shown in Table 674-1.

Table 674-1

Description	RIO-1	RIO-2	RIO-3	RIO-4	RIO-5	RIO-6
Maximum Facade Length	50 ft.	50 ft.	30 ft.	75 ft.	75 ft.	50 ft.

B. If a building wall plane facing the street or river and exceeds the length allowed in Table 674-1, employ at least two (2) of the following techniques to reduce the perceived mass:

- Change materials with each building module to reduce its perceived mass; or
- Change the height with each building module of a wall plane. The change in height shall be at least ten (10) percent of the vertical height; or
- Change the roof form of each building module to help express the different modules of the building mass; or
- Change the arrangement of windows and other facade articulation features, such as, columns, pilasters or strap work, which divides large planes into smaller components.

(5) Organize the Mass of a Building to Provide Solar Access to the River.

A. One (1) method of doing so is to step the building down toward the river to meet the solar access requirements of subsection 35-673(a).

B. Another method is to set the building back from the river a distance sufficient to meet the solar access requirements of subsection 35-673(a).

(c) Height. Building heights vary along the river corridor, from one-story houses to high-rise hotels and apartments. This diversity of building heights is expected to continue. However, within each zone, a general similarity in building heights should be encouraged in order to help establish a sense of visual continuity. In addition, building heights shall be configured such that a comfortable human scale is established along the edges of properties and views to the river and other significant landmarks are provided while allowing the appropriate density for an area.

(1) The maximum building height shall be as defined in Table 674-2.

A. Solar access standards subsection 35-673(a), and massing standards subsection 35-674(b) also will affect building heights.

Table 674-2

Description	RIO-1	RIO-2	RIO-3	RIO-4	RIO-5	RIO-6
Maximum # of Stories	5	10	None	7	5	4
Maximum Height in Feet	60 ft.	120 ft.	None	84 ft.	60 ft.	50 ft.

(3)On the street-side, the building facade shall appear similar in height to those of other buildings found traditionally in the area.

If fifty (50) percent of the building facades within a block face are predominantly lower than the maximum height allowed, the new building facade on the street-side shall align with the average height of those lower buildings within the block face, or with a particular building that falls within the fifty (50) percent range. However, the remainder of the building may obtain its maximum height by stepping back fifteen (15) feet from the building face.

(4) Designation of a development node provides for the ability to increase the building height by fifty (50) percent from the requirements set out in article VI.

(d) Materials and Finishes. Masonry materials are well established as primary features along the river corridor and their use should be continued. Stucco that is detailed to provide a texture and pattern, which conveys a human scale, is also part of the tradition. In general, materials and finishes that provide a sense of human scale, reduce the perceived mass of a building and appear to blend with the natural setting of the river shall be used, especially on major structures.

(1) Use indigenous materials and traditional building materials for primary wall surfaces. A minimum of seventy-five (75) percent of walls (excluding window fenestrations) shall be composed of the following:

A. Modular masonry materials including brick, stone, and rusticated masonry block, tile, terra-cotta, structural clay tile and cast stone. Concrete masonry units (CMU) are not allowed.

B. Other new materials that convey the texture, scale, and finish similar to traditional building materials.

C. Stucco and painted concrete when detailed to express visual interest and convey a sense of scale.

D. Painted or stained wood in a lap or shingle pattern.

(2) The following materials are not permitted as primary building materials and may be used as a secondary material only:

A. Large expanses of high gloss or shiny metal panels.

B. Mirror glass panels. Glass curtain wall buildings are allowed in RIO-3 as long as the river and street levels comply with 35-674(d)(1) above.

(3) Paint or Finish Colors.

A. Use natural colors of indigenous building materials for properties that abut the Riverwalk area.

B. Use matte finishes instead of high glossy finishes on wall surfaces. Wood trim and metal trim may be painted with gloss enamel.

C. Bright colors may highlight entrances or architectural features.

(e) Facade Composition. Traditionally, many commercial and multi-family buildings in the core of San Antonio have had facade designs that are organized into three (3) distinct segments: First, a "base" exists, which establishes a scale at the street level; second a "mid-section," or shaft is used, which may include several floors. Finally a "cap" finishes the composition. The cap may take the form of an ornamental roof form or decorative molding and may also include the top floors of the building. This organization helps to give a sense of scale to a building and its use should be encouraged.

In order to maintain the sense of scale, buildings should have the same setback as surrounding buildings so as to maintain the street-wall pattern, if clearly established.

In contrast, the traditional treatment of facades along the riverside has been more modest. This treatment is largely a result of the fact that the riverside was a utilitarian edge and was not oriented to the public. Today, even though orienting buildings to the river is a high priority objective, it is appropriate that these river-oriented facades be simpler in character than those facing the street.

(1) Street Facade. Buildings that are taller than the street-wall (sixty (60) feet) shall be articulated at the stop of the street wall or stepped back in order to maintain the rhythm of the street wall. Buildings should be composed to include a base, a middle and a cap.

A. High rise buildings, more than one hundred (100) feet tall, shall terminate with a distinctive top or cap. This can be accomplished by:

i. Reducing the bulk of the top twenty (20) percent of the building by ten (10) percent.

ii. By stepping back the top twenty (20) percent of the building.

iii. Changing the material of the cap.

B. Roof forms shall be used to conceal all mechanical equipment and to add architectural interest to the structure.

C. Roof surfaces should include strategies to reduce heat island effects such as use of green roofs, photo voltaic panels, and/or the use of roof materials with high solar reflectivity.

(2) Fenestration. Windows help provide a human scale and so shall be proportioned accordingly.

D. Curtain wall systems shall be designed with modulating features such as projecting horizontal and/or vertical mullions.

(3) Entrances. Entrances shall be easy to find, be a special feature of the building, and be appropriately scaled.

A. Entrances shall be the most prominent on the street side and less prominent on the river side.

B. Entrances shall be placed so as to be highly visible.

C. The scale of the entrance is determined by the prominence of the function and or the amount of use.

D. Entrances shall have a change in material and/or wall plane.

E. Entrances should not use excessive storefront systems.

(4) Riverside facade. The riverside facade of a building shall have simpler detailing and composition than the street facade.

A. Architectural details such as cornices, sills, lintels, door surrounds, water tables and other similar details should use simple curves and handcrafted detailing.

B. Stone detailing shall be rough hewn, and chiseled faced. Smooth faced stone is not permitted as the primary building material, but can be used as accent pieces.

C. Facades on the riverside shall be asymmetrical, pedestrian scale, and give the appearance of the back of a building. That is, in traditional building along the river, the backs of building were designed with simpler details, and appear less formal than the street facades.

(g) Awnings, Canopies and Arcades. (See Figure 674-2) The tradition of sheltering sidewalks with awnings, canopies and arcades on commercial and multi-family buildings is well established in San Antonio and is a practice that should be continued. They offer shade from the hot summer sun and shelter from rainstorms, thereby facilitating pedestrian activity. They also establish a sense of scale for a building, especially at the ground level. Awnings and canopies are appropriate locations for signage. Awnings with signage shall comply with any master signage plan on file with the historic preservation officer for the property. Awnings and canopies installed at street level within the public right-of-way require

licensing with the city's capital improvements management services (CIMS) department. Canopies, balconies and awnings installed at river level within the public right-of-way require licensing with the city's downtown operations department.

(1) If awnings, arcades and canopies are to be used they should accentuate the character-defining features of a building.

A. The awning, arcade or canopy shall be located in relationship to the openings of a building. That is, if there are a series of awnings or canopies, they shall be located at the window or door openings. However awnings, canopies and arcades may extend the length of building to provide shade at the first floor for the pedestrian.

B. Awnings, arcades and canopies shall be mounted to highlight architectural features such as moldings that may be found above the storefront.

C. They should match the shape of the opening.

D. Simple shed shapes are appropriate for rectangular openings.

E. Odd shapes and bubble awnings are prohibited except where the shape of an opening requires a bubble awning, or historic precedent shows they have been previously used on the building.

F. Canopies, awnings and arcades shall not conflict with the building's proportions or with the shape of the openings that the awning or canopy covers.

G. Historic canopies shall be repaired or replaced with in-kind materials.

(2) Materials and Color.

A. Awnings and canopies may be constructed of metal, wood or fabric. Certain vinyl is allowed if it has the appearance of natural fiber as approved by the HDRC.

B. Awning color shall coordinate with the building. Natural and earth tone colors are encouraged. Fluorescent colors are not allowed. When used for signage it is appropriate to choose a dark color for the canopy and use light lettering for signage.

(3) Incorporating lighting into the design of a canopy is appropriate.

A. Lights that illuminate the pedestrian way beneath the awning are appropriate.

B. Lights that illuminate the storefront are appropriate.

C. Internally illuminated awnings that glow are prohibited.

UDC Section. 35-675. Archaeology.

When an HDRC application is submitted for commercial development projects within a river improvement overlay district the city archeologist shall review the project application to determine if there is potential of containing intact archaeological deposits utilizing the following documents/methods:

(1)The Texas Sites Atlas for known/recorded sites, site data in the files of the Texas Archeological Research Laboratory and the Texas Historical Commission;

(2)USGS maps;

(3)Soil Survey maps;

(4)Distance to water;

(5)Topographical data;

(6)Predictive settlement patterns;

(7)Archival research and historic maps;

(8)Data on file at the office of historic preservation.

If after review the city archeologist determines there is potential of containing intact archaeological deposits, an archaeological survey report shall be prepared and submitted. If, after review by the city archeologist, a determination is made that the site has little to no potential of containing intact archaeological deposits, the requirement for an archaeological survey report may be waived.

Upon completion of a survey, owners of property containing inventoried archaeological sites are encouraged to educate the public regarding archaeological components of the site and shall coordinate any efforts with the office of historic preservation.

FINDINGS:

a. The applicant has proposed to demolish the structure at 114 Soledad Street, commonly known as the Solo Serve building and construct a hotel featuring nine total levels including street level retail space and Riverwalk level restaurant space.
b. This request was reviewed by the Design Review Committee on April 20, 2016, where committee members recommended reducing the number of penetrations in historic walls and recommended the use of brick on the Soledad street façade. Staff performed a site visit on June 22, 2016.
c. DEMOLITION – 114 Soledad, commonly known as the Solo Serve building was constructed circa 1920 and is a local historic landmark. Staff from the Office of Historic preservation as well as Design Review Committee Members have visited the site numerous times throughout the past 10 years and have found the structure to have lost significance and its demolition and replacement with a new structure to be appropriate.
d. DEMOLITION – A site visit was made by the Designation and Demolition Committee most recently in January 2015, with attendance by Office of Historic Preservation Staff.
e. DEMOLITION – A detailed demolition plan with a proposal for salvaging will be required before a Certificate of Appropriateness may be issued. While the applicant has indicated that the historic stone retaining wall along the River Walk will be retained, the extent of the demolition of the Solo Serve building and its adjoining stone wall remains unclear. Any historic construction materials, such as the stone foundation elements which are likely remnants of the original Bexar County Courthouse, should be salvaged and stored on site for future integration into the development.
f. DEMOLITION – In regards to the documentation of the demolition of any historic landmark, the applicant is responsible for complying with the UDC Section 35-614 prior to the issue of a Certificate of Appropriateness.
g. DEMOLITION – The applicant has proposed to demolish the Solo Serve structure itself located at 114 Soledad, however at this time has not provided a specific use to the northern portion of the lot that will not feature new construction. The UDC Section 35-672(b)(2) prohibits the lot from having a primary use of parking. Staff encourages the applicant to submit additional details regarding the future treatment of this area and a projected timeline for development for consideration by the HDRC.
h. PEDESTRIAN CIRCULATION – Per the UDC Section 35-672(a) in regards to pedestrian circulation, an applicant shall provide pedestrian access among properties to integrate neighborhoods. The applicant has provided a site plan that notes public access ways across the site from Soledad Street to the Riverwalk. Additionally, the applicant has connected the various functions of the site in a coordinated system. This is consistent with the UDC.
i. PEDESTRIAN CIRCULATION – The UDC Section 25-672(a)(5) addresses pedestrian access along the Riverwalk pathway and how it shall not be blocked by queuing, hostess stations and tables and chairs. The applicant is responsible for complying with this section of the UDC.
j. VIEWS – The section of the Riverwalk currently features somewhat of a canyon effect given the location of multi-height structures along the river on both the east and west sides. The applicant has proposed to setback the structures massing and has incorporated setbacks and offsets within the structure's façade. Staff finds the applicant's proposed massing appropriate and sensitive to the historic Riverwalk features. Additionally, the applicant's proposed setbacks preserve existing views of the river north of the site from various vantage points south of the proposed new construction.
k. SOLAR ACCESS – The UDC Section 35-673(a)(1) provides guidelines for solar access to the San Antonio River in regards to new construction. The applicant has provided a solar study noting the proposed development's shadow on the San Antonio River for both the summer and winter solstices. The applicant's study has noted that the proposed development is consistent with the UDC in regards to solar access to the river.
l. SITE DESIGN – According to the UDC Section 35-673, buildings should be sited to help define active spaces for area users, provide pedestrian connections between sites, help animate the street scene and define street edges. Primary entrances should be oriented toward the street and shall be distinguishable by an architectural feature. Staff finds the applicant's proposal appropriate and consistent with the UDC in regards to providing clearly defined pedestrian access points, activity nodes that will not only activate the site, but also the public right of way.
m. LANDSCAPE DESIGN – Per the UDC Section 35-673(e) regarding landscape design, a variety in landscape design must be provided with no more than seventy-five (75) percent of the landscape materials, including plants being the same as those on adjacent properties. Additionally, according to the UDC Section 35-674(f), indigenous, non-invasive plant species and tropical plant species are permitted. The applicant has noted all

landscaping location and has noted that native plant materials will be used. This is consistent with the UDC. The applicant will need to provide a final, detailed landscaping plan when requesting a Certificate of Appropriateness.

n. PAVING MATERIALS – The applicant has noted a stone patio adjacent to the public right of way at the Riverwalk. According to the UDC Section 35-673(g), a separate paving materials that is clearly distinguishable from the adjacent patio paving materials is to be used. The applicant is responsible for complying with the requirement.

o. STREET FURNISHINGS – Street furnishings adjacent to the Riverwalk are to be constructed of high quality materials that are complementary to the tradition and craftsmanship of the Riverwalk. The applicant is responsible for complying with UDC Section 35-673 (i) in regards to street furnishings. Any and all proposed changes to River Walk landscape adjacent to property must be coordinated with and approved by Center City Development & Operations Dept., and any proposed use of River Walk public property (including placement of tables & chairs) must be approved by Center City Development & Operations Department.

p. LIGHTING DESIGN – Lighting design for any project located in a RIO district is an important aspect of not only that particular project's design, but also the adjacent buildings as well as the Riverwalk. According to the UDC Section 35-673(j), site lighting should be considered an integral element of the landscape design of a property. This applicant is to provide a lighting plan prior to returning to the HDRC for final approval.

q. MECHANICAL & SERVICE EQUIPMENT – The UDC Section 35-673(n) addresses service areas and mechanical equipment and their impact on the public. Service areas and mechanical equipment should be visually unobtrusive and should be integrated with the design of the site and building. Noise generated from mechanical equipment shall not exceed city noise regulations. The applicant is responsible for complying with this section of the UDC.

r. BUILDING SCALE – According to the UDC Section 35-674(b) a building shall appear to have a "human scale". To comply with this, a building must (1) express façade components in ways that will help to establish building scale, (2) align horizontal building elements with others in the blockface to establish building scale, (3) express the distinction between upper and lower levels, (4) in this instance, divide the façade of the building into modules that express traditional and (5) organize the mass of a building to provide solar access to the river. The applicant has proposed many human scaled elements at the river and street levels including materials with human scaled proportions, human scaled floor heights and human scaled façade penetrations. Additionally, the applicant has proposed to incorporate balconies and other façade elements that on an individual level maintains a human scale. This is consistent with the UDC.

s. BUILDING MASSING – As previously mentioned, the applicant has proposed various setbacks in massing to prevent a dominating effect on the Riverwalk. The applicant has proposed tower massing on approximately half of the proposed Riverwalk frontage of the site. Staff finds this proposal appropriate and commends the applicant for reducing the overall impact of new construction on the Riverwalk.

t. BUILDING HEIGHT – According to the UDC Section 35-674(c) in regards to the height of new construction in RIO districts, there are no height restrictions for new construction in RIO 3 other than the solar access standards in which this proposal complies. Section 35-674(c)(3) states that building facades shall appear similar in height to those of other buildings found traditionally in the area. This section also states that if fifty (50) percent of the building facades within a block face are predominantly lower than the maximum height allowed, the new building façade on the street-side shall align with the average height of those lower buildings within the block face, or with a particular building that falls within the fifty (50) percent range. This site is in close proximity with various structures of significant height including Riverview Towers, the Holiday Inn San Antonio Riverwalk and the Courtyard San Antonio Riverwalk. Staff finds the applicant's proposed height appropriate.

u. MATERIALS – In regards to materials and finishes, the UDC Section 35-674(d)(1) states that indigenous materials and traditional building materials should be used for primary wall surfaces. A minimum of seventy-five (75) percent of walls (excluding window fenestrations) shall be composed of the flowing: Modular masonry materials including brick, stone, and rusticated masonry block, tile, terra-cotta, structural clay tile and cast stone. Concrete masonry units (CMU) are not allowed. The applicant has proposed materials to include hand trowelled stucco, brick, stone banding, Texas limestone, terra cotta rile roofing and aluminum windows.

v. FAÇADE COMPOSITION – According to the UDC Section 35-674 in regards to façade composition, high rise buildings, more than one hundred (100) feet in height shall terminate with a distinctive top or cap. In addition to this, curtain wall systems shall be designed with modulating features such as projecting horizontal and/or vertical mullions, entrances shall be easy to find, be a special feature of the building and be appropriately scaled and the riverside façade of a building shall have simpler detailing and composition than the street façades. The applicant

has proposed modulating features throughout, however, staff finds the applicant should provide information addressing the lack of façade separation and fenestration on the western portions of the north and south façades.

w. FAÇADE COMPOSITION – The applicant has provided information regarding the façade composition of each façade, however, as mentioned in finding v, the applicant should introduce additional façade elements including fenestration to the western portion of the north and south facades.

x. FAÇADE COMPOSITION – The UDC Section 35-674(e) states that building should feature three distinctive segments: a base, midsection and cap. The applicant has consistently separated the proposed new construction's facades to include these three sections. To accomplish this, the applicant has incorporated both massing elements and changes in materials. This is consistent with the UDC. In regards to the proposed roof cap, staff recommends the applicant study additional forms and materials outside of the proposed terra cotta roof tile.

y. WINDOWS – The UDC Section 35-674(e)(2) provides information in regards to proper window fenestration and installation. The applicant has proposed fenestration patterns that promote the existence of a human scale as well as relate to the uses of spaces behind them. This is consistent with the UDC. The applicant should ensure that all windows are inset within walls at least two to three inches.

z. STONE WALL – There currently exists a stone retaining wall at the Riverwalk level which the applicant has proposed to incorporate into the new construction. The applicant has proposed to modify the existing wall to include both square and arched openings that are to serve as a buffer between public and private space. Staff finds the applicant's proposed use of the existing stone appropriate and a contemporary interpretation of a fundamental architecturally elements which utilizes historic materials. The applicant has incorporated proportions and dimensions into the proposed wall that are consistent with WPA and Hugman features. Additionally, staff finds that the applicant should provide information regarding the reuse of existing masonry materials currently located within alley ways.

aa. ARCHAEOLOGY – The project area is within the Main and Military Plazas National Register of Historic Places District. In addition, the site is known to be along the route of Ben Milam's march from the Molina Blanco to Main Plaza in 1835 during the Siege of Bexar. Also, the property abuts the San Antonio River, an area known to contain archaeological evidence of over 12,000 years of prehistory and history. Therefore, an archaeological investigation is required prior to any ground disturbing construction activities.

RECOMMENDATION:

Staff recommends conceptual approval based on findings a through z with the following stipulations:

i. That the applicant submit additional details regarding the future treatment of the portion of the site that will not feature this proposed new construction and a projected timeline for development for consideration by the HDRC.
ii. That the applicant provide an updated landscaping plan noting all proposed landscaping and plant materials as well as site lighting prior to returning to the HDRC.
iii. That the applicant provides information on the location and screening of all mechanical equipment.
iv. That the applicant address the lack of fenestration on the western portion of the north and south facades.
v. That the applicant ensure that each window is inset at least two to three inches within walls.
vi. An archaeological investigation is required.

CASE MANAGER:

Edward Hall

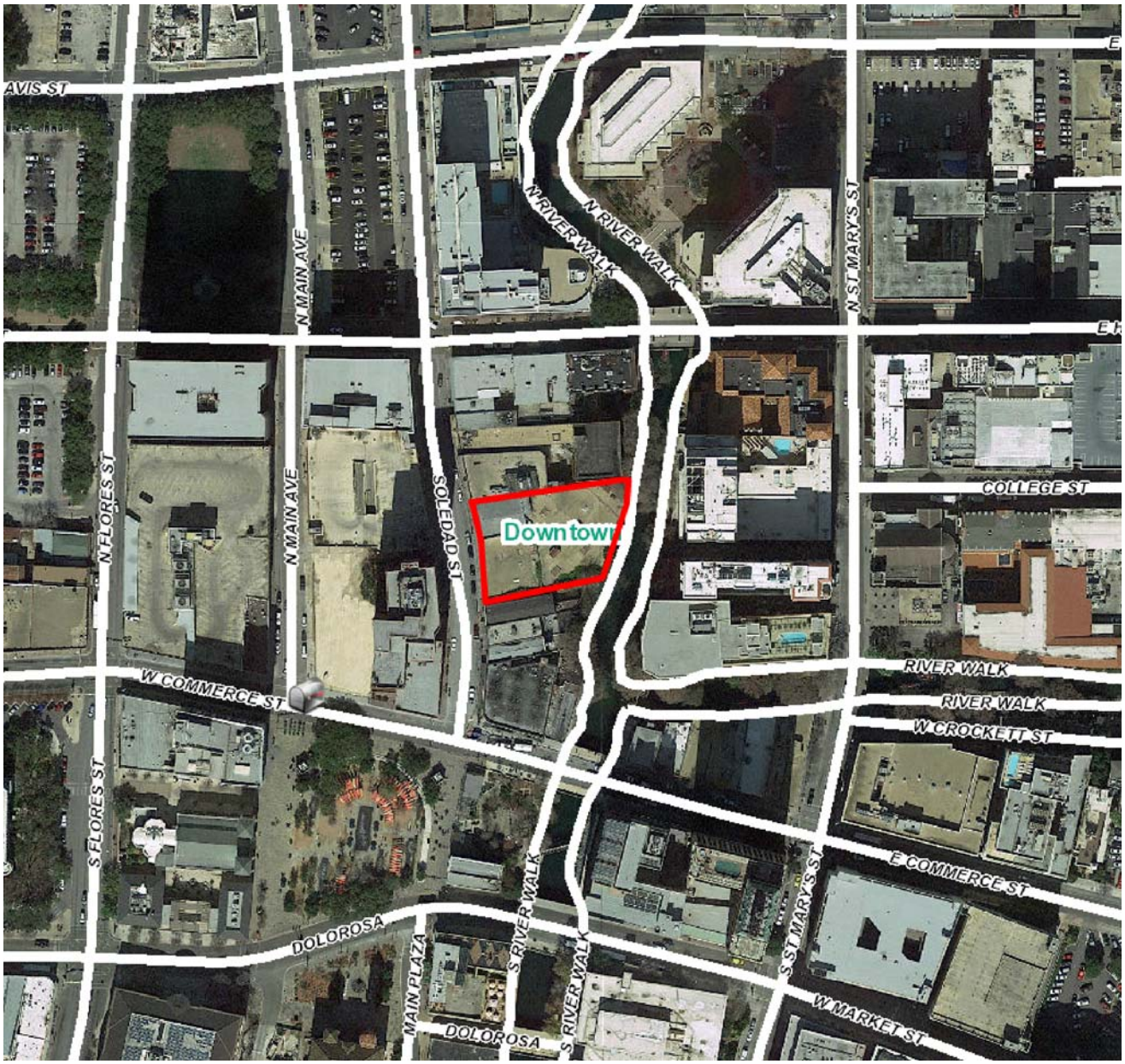

N

Flex Viewer

Powered by ArcGIS Server

Printed:Jun 20, 2016

The City of San Antonio does not guarantee the accuracy, adequacy, completeness or usefulness of any information. The City does not warrant the completeness, timeliness, or positional, thematic, and attribute accuracy of the GIS data. The GIS data, cartographic products, and associated applications are not legal representations of the depicted data. Information shown on these maps is derived from public records that are constantly undergoing revision. Under no circumstances should GIS-derived products be used for final design purposes. The City provides this information on an "as is" basis without warranty of any kind, express or implied, including but not limited to warranties of merchantability or fitness for a particular purpose, and assumes no responsibility for anyone's use of the information.

jestic Theatre
The Esquire Tavern
S St Ma
N St Mary's St
Yturri St
Kallison Walk
College St
Hotel Valencia Riverwalk
Acenar
er Walk
San Antonio River
114 Soledad St
Main Plaza
Riverview Towers
Wash Me Car Salon
Bill Miller Bar-B-Q
Embassy Suites by Hilton San Antonio...
Taiwan Chinese
Geekdom
Frost Bank Financial Center

Acenar
114 Soledad St
Riverview Towers
The Esquire Tavern

NO PARKING ANYTIME
TOW AWAY ZONE
NO PARKING
PASSENGER LOADING
15 MINUTE LIMIT
DAY & NIGHT
TOW AWAY ZONE
SOLO SERVE
SOLO SERVE
NO PARKING ANYTIME
TOW AWAY ZONE
TEXAS
DGR 3432
FIVE STAR FORD
CHEVROLET

114 SOLEDAD STREET HOTEL, SAN ANTONIO TX

June 10th 2016

BOUNDS & GILLESPIE ARCHITECTS, PLLC

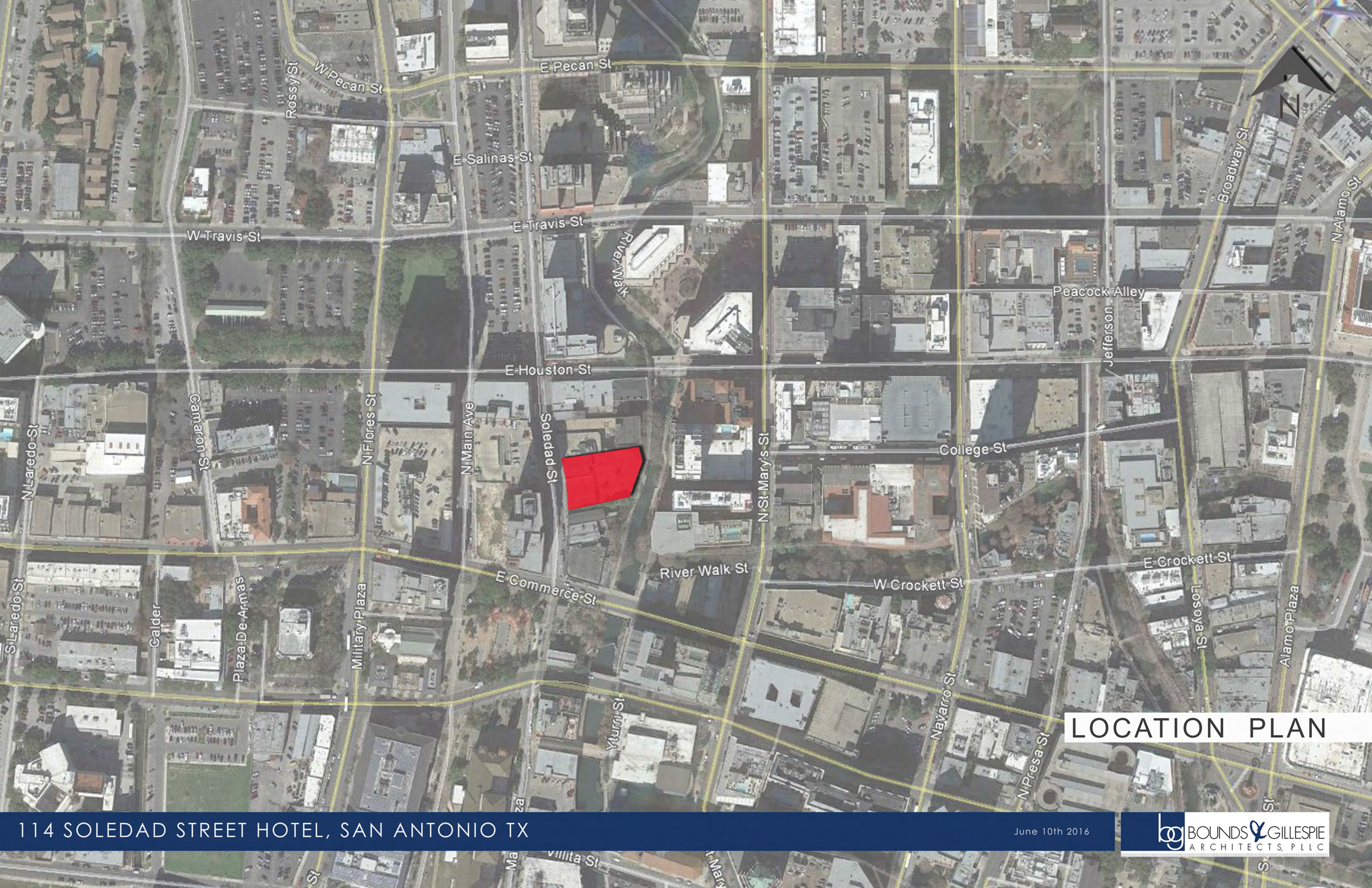

114 SOLEDAD STREET HOTEL, SAN ANTONIO TX

June 10th 2016

BOUNDS & GILLESPIE ARCHITECTS, PLLC

SITE AERIAL VIEW

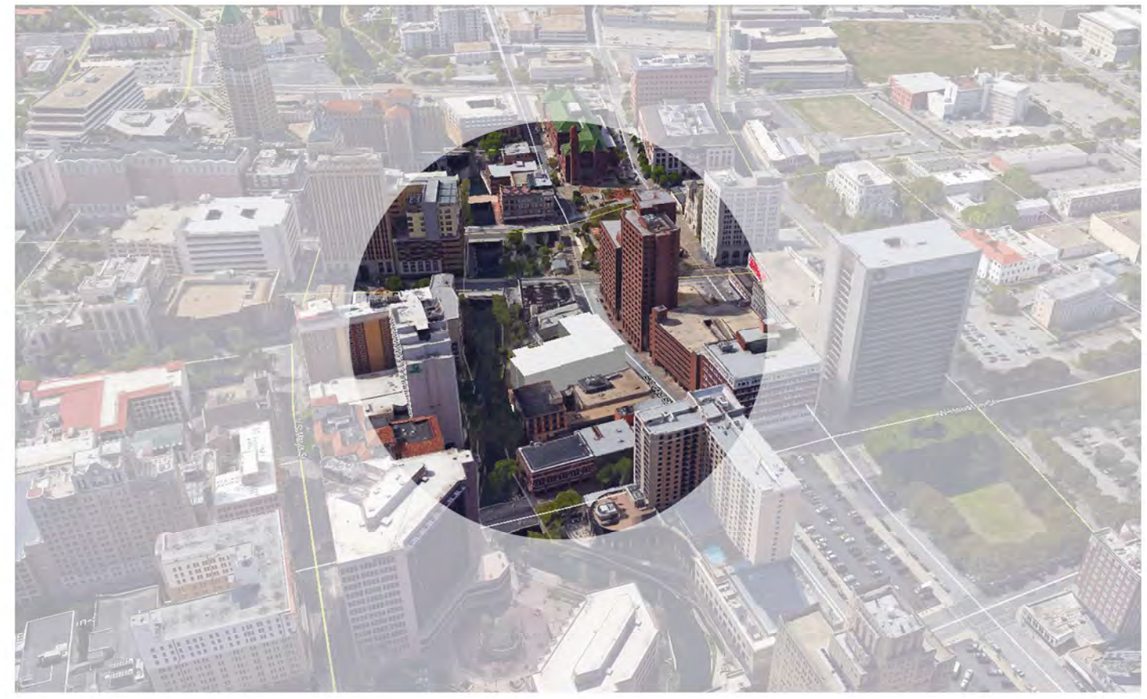

SITE AERIAL VIEW

SITE

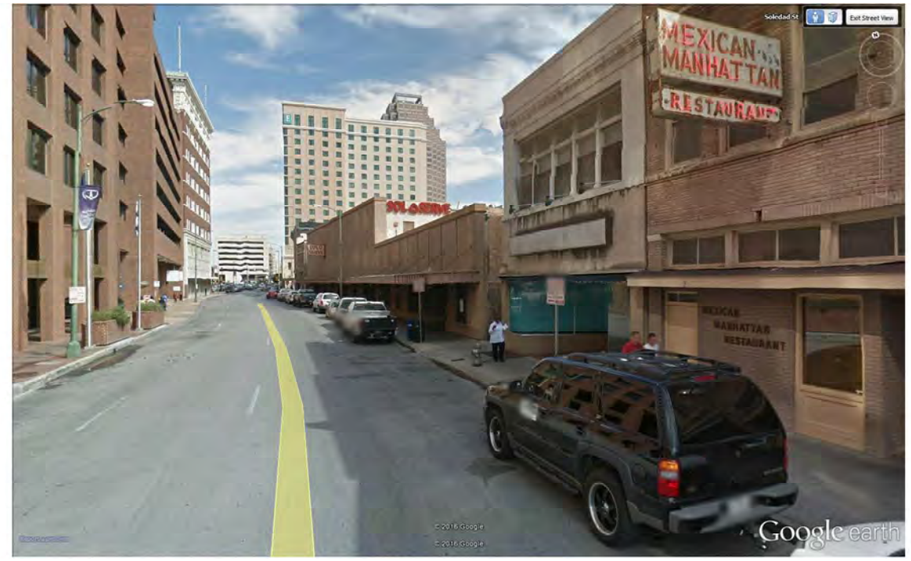

SOLEDAD STREET VIEW

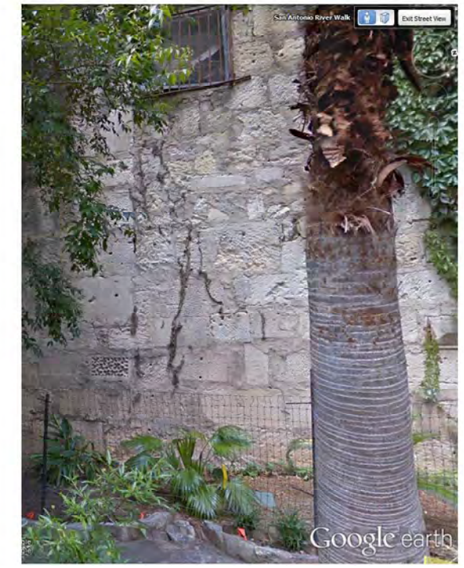

HISTORIC STONE WALL

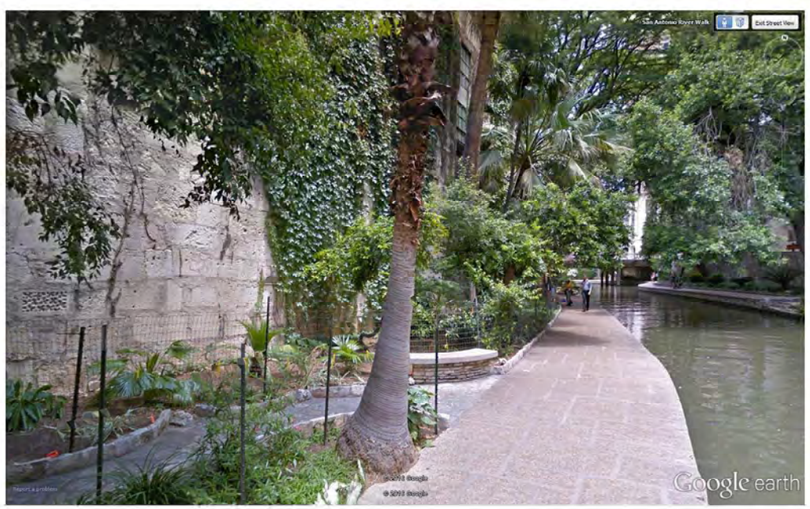

RIVERWALK VIEW

RIVERWALK VIEW

RIVERWALK VIEW

SITE PLAN

114 SOLEDAD STREET HOTEL, SAN ANTONIO TX

June 10th 2016

BOUNDS & GILLESPIE ARCHITECTS, PLLC

114 SOLEDAD STREET HOTEL, SAN ANTONIO TX

June 10th 2016

BOUNDS & GILLESPIE ARCHITECTS, PLLC

114 SOLEDAD STREET HOTEL, SAN ANTONIO TX

June 10th 2016

BOUNDS & GILLESPIE ARCHITECTS, PLLC

STONE WALL ARCH- PUNCHED OPENINGS

EXISTING HISTORIC WALL

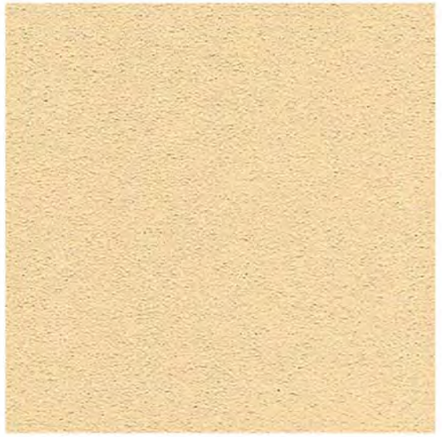

HAND TROWELLED STUCCO

PAVING PATTERN FOR PLAZA

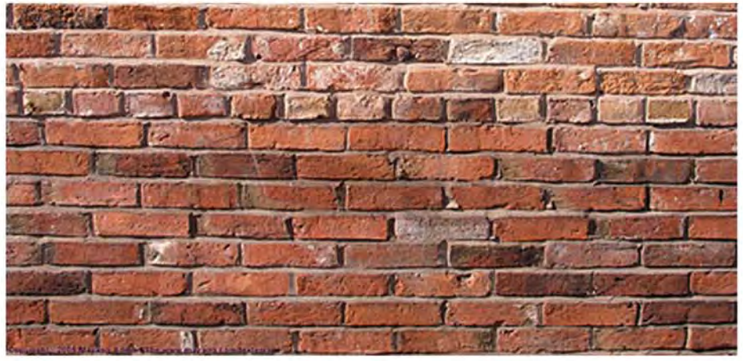

BRICK ON SOLEDAD STEET

NEW STONE ON BUILDING

RIVERWALK ELEVATION

SOUTH ELEVATION

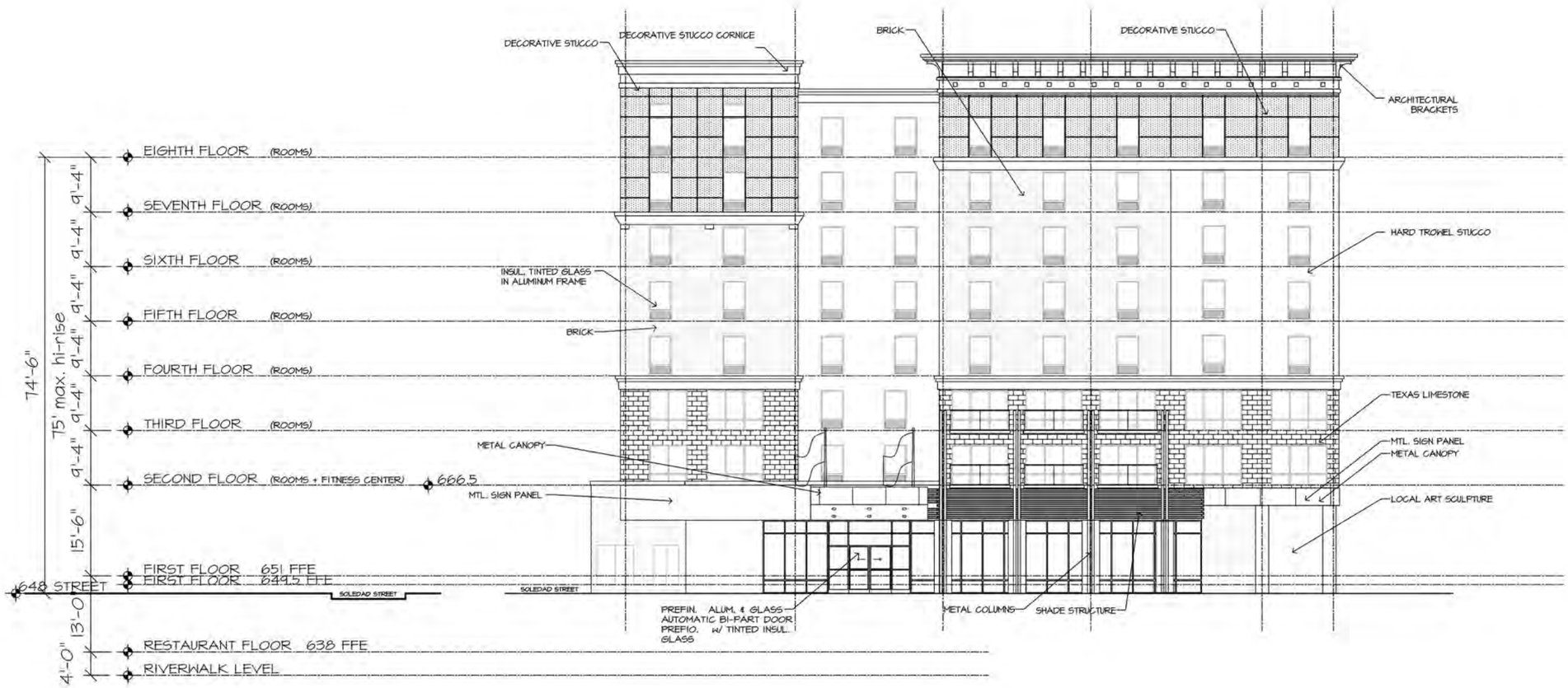

WEST ELEVATION-
SOLEDAD STREET

NORTH ELEVATION

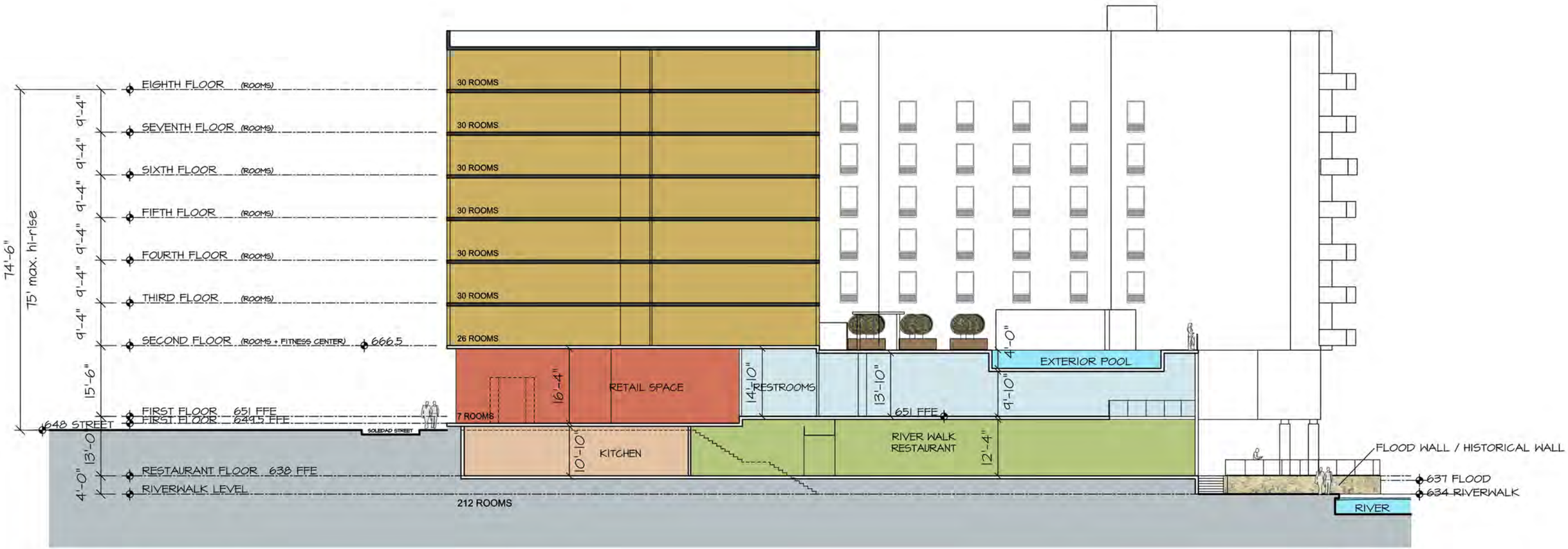

CONCEPTUAL SECTION

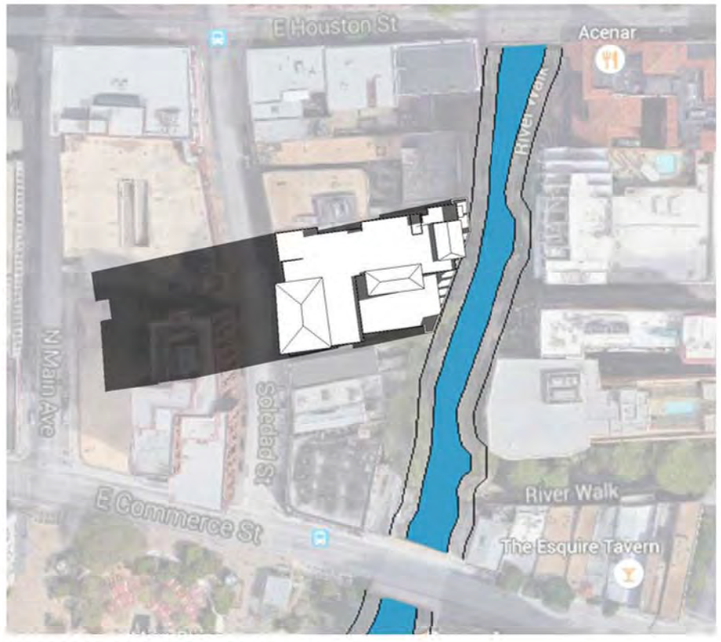

SUMMER SOLSTICE- 8am

SUMMER SOLSTICE- 12pm

SUMMER SOLSTICE- 4pm

WINTER SOLSTICE- 8am

WINTER SOLSTICE- 12pm

WINTER SOLSTICE- 4pm

GUESTROOM MIX											
	GUESTROOM TYPE	1ST FLR.	2ND FLR.	3RD FLR.	4TH FLR.	5TH FLR.	6TH FLR.	7TH FLR.	8TH FLR.	TOTAL	
HAMPTON INN & SUITES	KING STUDIO	--	2	2	2	2	2	2	2	14	
	KING STUDIO CORNER	--	--	1	1	1	1	1	1	6	
	KING STANDARD (only in second level)	--	1	--	--	--	--	--	--	1	
	SHOTGUN KING SUITE	--	--	4	4	4	4	4	4	24	
	DOUBLE QUEEN	5	7	8	8	8	8	8	8	60	
	DOUBLE QUEEN WIDE	1	1	1	1	--	--	--	--	4	
	DOUBLE QUEEN CORNER	--	1	1	1	1	1	1	1	7	
	ACCESSIBLE KING STUDIO	1	--	--	--	--	--	--	--	1	
	ACCESSIBLE SHOTGUN KING SUITE	--	1	--	--	--	--	--	--	1	
	ACCESSIBLE DOUBLE QUEEN	--	--	--	--	1	1	1	1	4	
	TOTAL HAMPTON INN & SUITES	7	13	17	17	17	17	17	17	122	KING STUDIO & SHOTGUN SUITES=38% DOUBLE QUEEN=62%
HOME 2	Q STUDIO (SINGLE QUEEN)	--	2	2	2	2	2	2	2	14	
	Q STUDIO BALCONY (SINGLE QUEEN)	--	--	--	--	--	--	1	1	2	
	Q STUDIO WIDE (SINGLE QUEEN)	--	--	--	--	--	--	1	--	1	
	Q/Q STUDIO (DOUBLE QUEEN)	--	5	5	5	5	5	4	4	33	
	Q/Q STUDIO WIDE (DOUBLE QUEEN)	--	--	1	2	2	2	1	1	9	
	Q/Q STUDIO ANGLE (DOUBLE QUEEN)	--	4	4	4	4	4	4	4	28	
	ACCESSIBLE Q STUDIO (SINGLE QUEEN)	--	--	--	--	--	--	--	1	1	
	ACCESSIBLE Q/Q STUDIO (DOUBLE QUEEN)	--	2	1	--	--	--	--	--	3	
	TOTAL HOME 2 SUITES	--	13	13	13	13	13	13	13	91	Q=20% Q/Q=80%
		--	--	--	--	--	--	--	--	--	
	TOTAL GUESTROOMS	7	26	30	30	30	30	30	30	213	

AREA RECAP	
LEVEL	AREA
LL	19,340 SF
1	19,225 SF
2	16,568 SF
3	16,800 SF
4	16,800 SF
5	16,800 SF
6	16,800 SF
7	16,582 SF
8	16,582 SF
TOTAL	155,497 SF

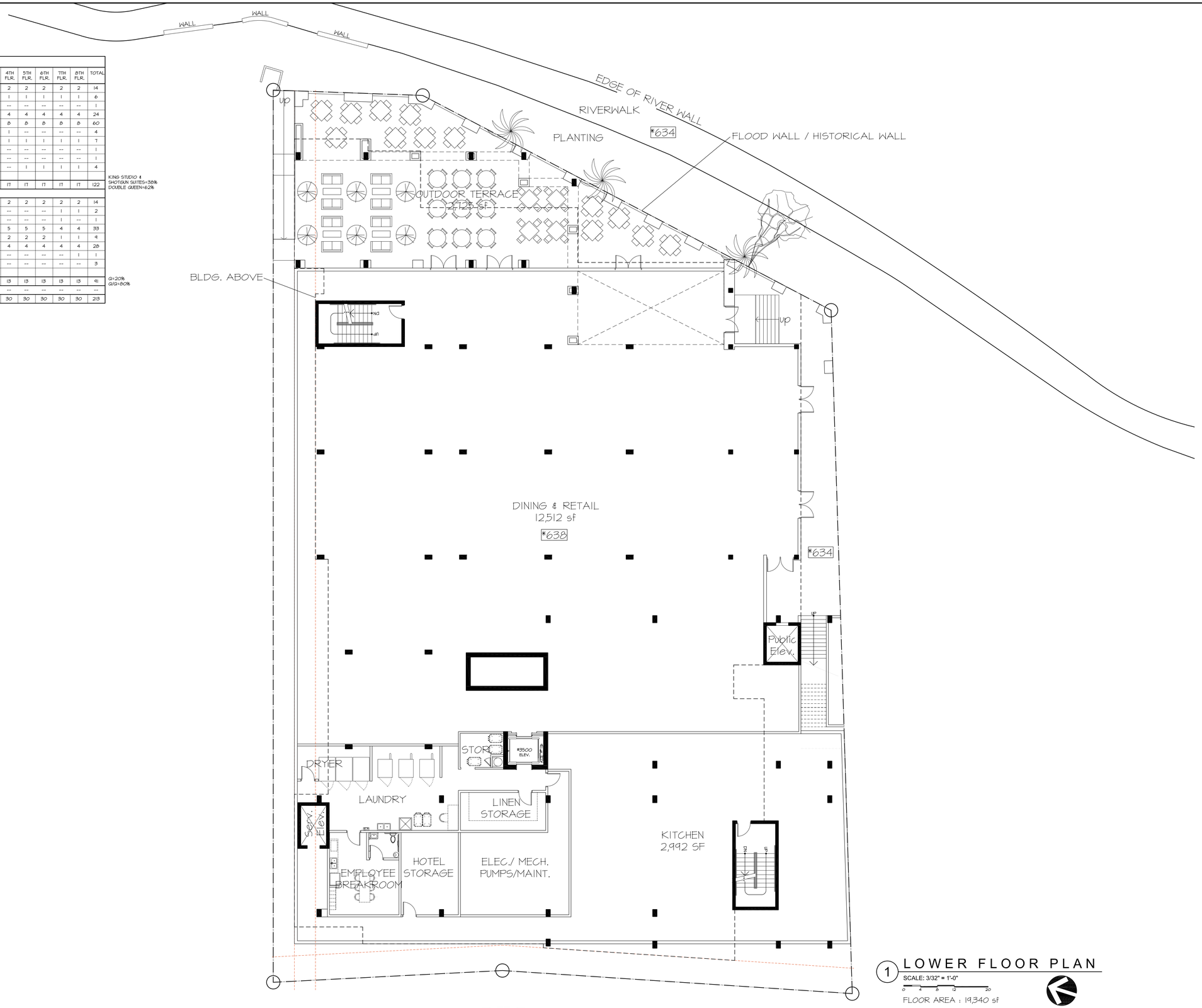

1 LOWER FLOOR PLAN

SCALE: 3/32" = 1'-0"

0 4 8 12 20

FLOOR AREA : 19,340 sf

BOUNDS + GILLESPIE ARCHITECTS, PLLC

7975 Stage Hills Boulevard, Suite 4
Memphis, Tennessee 38133
T: (901) 372-4445 F: (901) 384-5765
http://www.bnganchitects.com

COPYRIGHT 2016
© BOUNDS & GILLESPIE ARCHITECTS, P.L.L.C.
THIS DRAWING, AND ALL OTHER DRAWINGS, SPECIFICATIONS, AND OTHER DOCUMENTS PREPARED BY BOUNDS & GILLESPIE ARCHITECTS, PLLC, AS INSTRUMENTS OF SERVICE, ARE THE SOLE PROPERTY OF BOUNDS & GILLESPIE ARCHITECTS, PLLC. THEY ARE NOT TO BE ALTERED, REPRODUCED OR PUBLISHED WITHOUT THE WRITTEN CONSENT OF BOUNDS & GILLESPIE ARCHITECTS, PLLC. THEY ARE NOT TO BE ASSIGNED TO ANY THIRD PARTY WITHOUT THE WRITTEN CONSENT OF BOUNDS & GILLESPIE ARCHITECTS, PLLC. THEY ARE NOT TO BE USED BY ANY PERSON OR ENTITY FOR ANY PURPOSE OTHER THAN THE SPECIFIC PROJECT FOR WHICH THEY WERE PREPARED UNLESS WRITTEN CONSENT IS OBTAINED FROM BOUNDS & GILLESPIE ARCHITECTS, PLLC. THEY ARE NOT TO BE USED FOR ANY OTHER PROJECT OR ON ANY EXTENSION OF THIS PROJECT WITHOUT THE WRITTEN CONSENT OF BOUNDS & GILLESPIE ARCHITECTS, PLLC.

Consultant:

Mark	Date	Revision

114 SOLEDAD HOTEL
SAN ANTONIO, TX
LOWER FLOOR PLAN

Project No: 101505
Date: 06-10-16
Sheet:
A-200

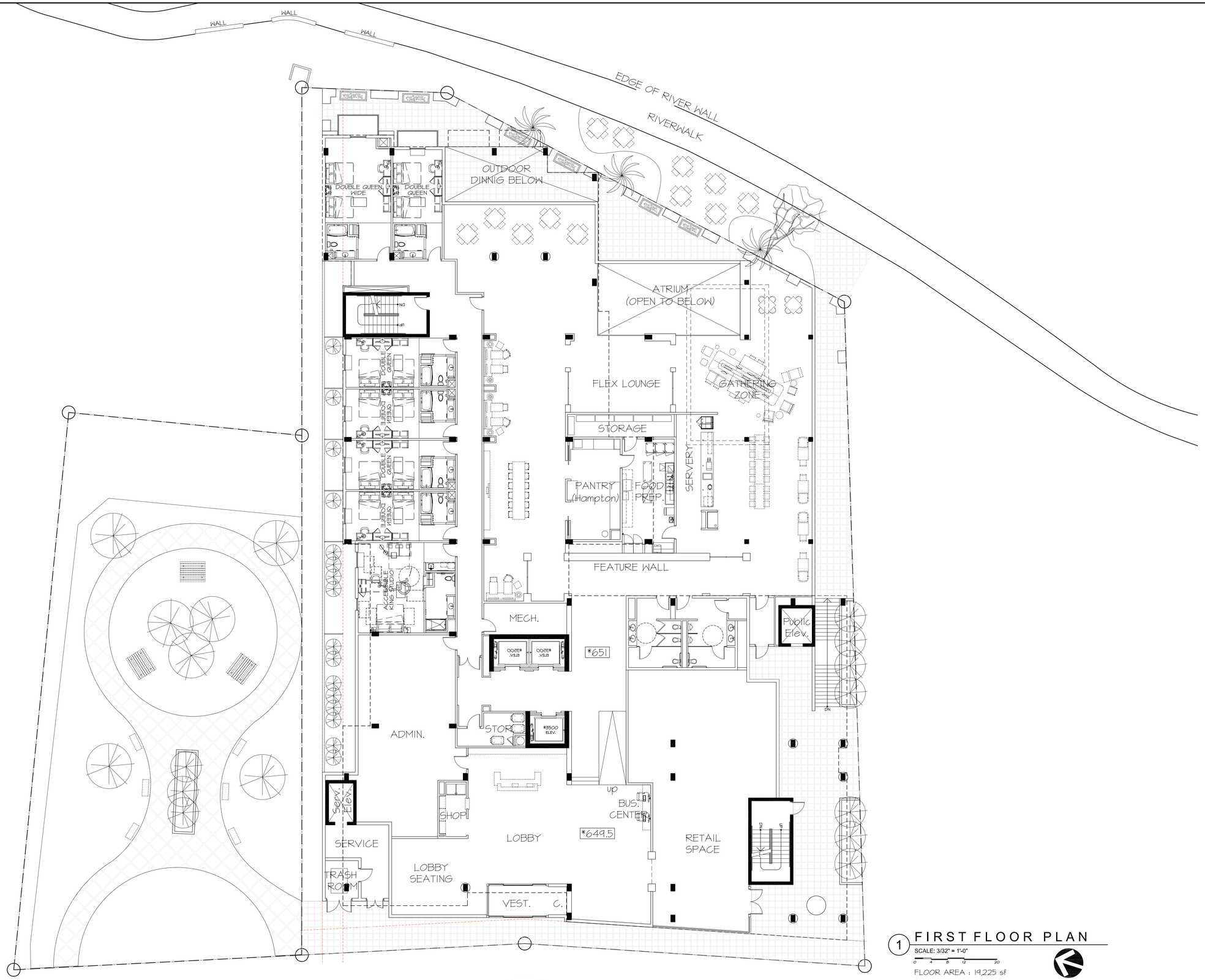

1 FIRST FLOOR PLAN

SCALE: 3/32" = 1'-0"

0 4 8 12 20

FLOOR AREA : 19,225 sf

BOUNDS + GILLESPIE ARCHITECTS, PLLC
7975 Stage Hills Boulevard, Suite 4
Memphis, Tennessee 38133
T: (901) 372-4445 F: (901) 388-5765
http://www.bnglarchitects.com

COPYRIGHT 2016
© BOUNDS & GILLESPIE ARCHITECTS, P.L.L.C.
ALL DRAWINGS, SPECIFICATIONS AND ALL REPORTS ARE THE SOLE PROPERTY OF BOUNDS & GILLESPIE ARCHITECTS, PLLC, USE OF ITS DESIGNS, IDEAS AND WORK IS FOR BUSINESS AND IS TO BE RETURNED TO BOUNDS & GILLESPIE ARCHITECTS, PLLC, UPON REQUEST. NO REPRODUCTION OR PUBLICATION OF THE DRAWINGS, SPECIFICATIONS OR REPORTS IN WHOLE OR IN PART MAY BE MADE WITHOUT THE WRITTEN CONSENT OF BOUNDS & GILLESPIE ARCHITECTS, PLLC. NOR SHALL ANY IDEAS, IDEAS FROM, NOR WORK PRODUCT, IN WHOLE OR IN PART, BE USED FOR OTHER PROJECTS OR ADDITIONS TO THIS PROJECT, WITHOUT THE WRITTEN CONSENT OF BOUNDS & GILLESPIE ARCHITECTS, PLLC.

Consultant:

Mark	Date	Revision

114 SOLEDAD HOTEL
SAN ANTONIO, TX
FIRST FLOOR PLAN

Project No: 101505
Date: 06-10-16
Sheet:
A-201

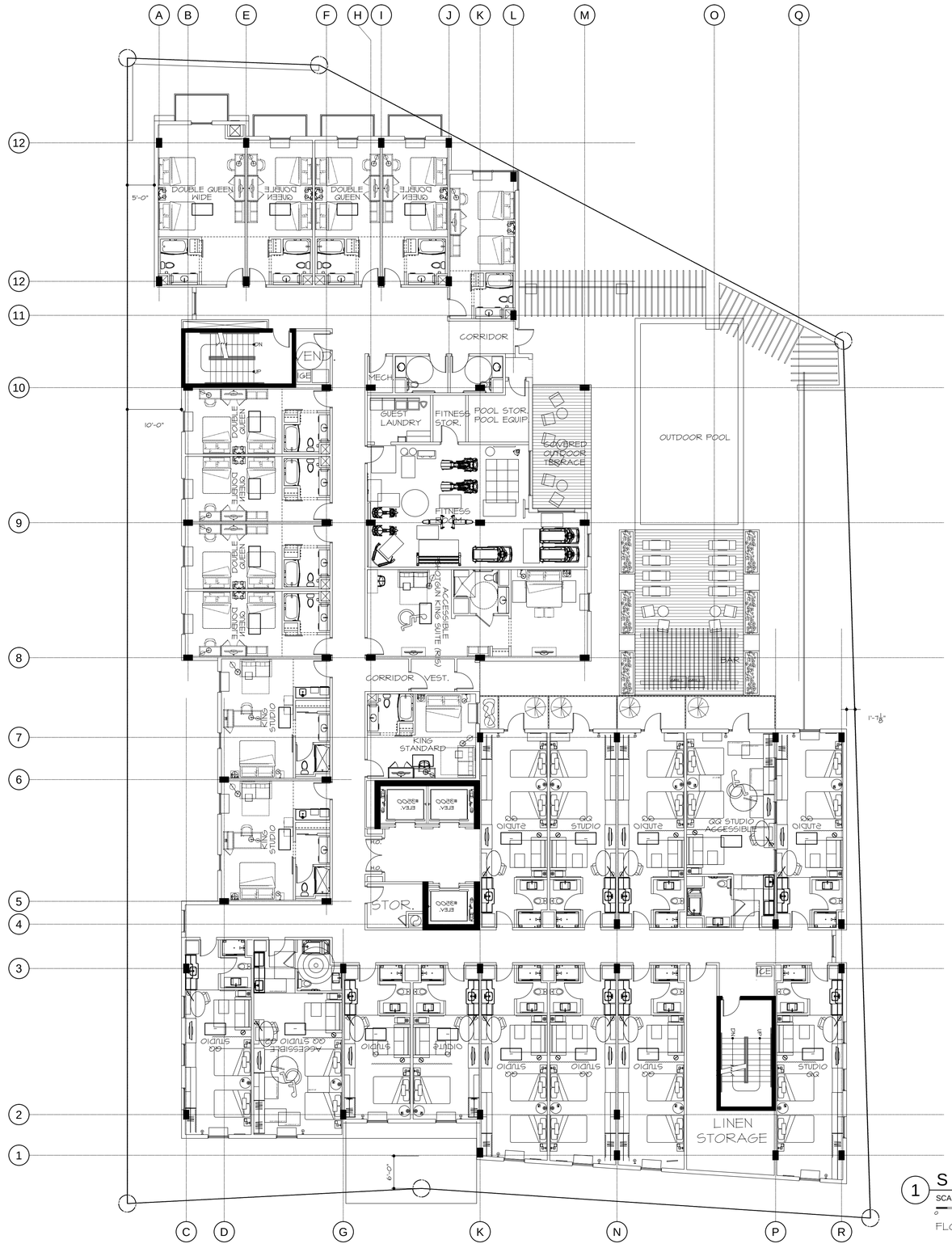

1 SECOND FLOOR PLAN (Fitness Level)

SCALE: 3/32" = 1'-0"

0 4 8 12 20

FLOOR AREA : 16,568 sf

BOUNDS + GILLESPIE ARCHITECTS, PLLC
7975 Stage Hills Boulevard, Suite 4
Memphis, Tennessee 38133
T. (901) 372-4455 F. (901) 388-5765
http://www.bnganchitects.com

COPYRIGHT 2016
© BOUNDS & GILLESPIE ARCHITECTS, P.L.L.C.
THIS DRAWING, AND ALL OTHER DRAWINGS, SPECIFICATIONS, AND OTHER WORK PRODUCT OF BOUNDS & GILLESPIE ARCHITECTS, PLLC, ARE THE SOLE PROPERTY OF BOUNDS & GILLESPIE ARCHITECTS, PLLC. USE OF THIS DRAWING, OR ANY WORK OF THE ARCHITECTS, IN ANY WAY EXCEPT AS AGREED TO BY THE ARCHITECTS IN WRITING IS PROHIBITED. ALL RIGHTS, INCLUDING BUT NOT LIMITED TO THE RIGHTS OF COPYRIGHT, PATENT, TRADEMARK, TRADE SECRET, OR OTHER PROPRIETARY RIGHT, ARE RESERVED BY THE ARCHITECTS. NO DRAWING, SPECIFICATION, OR OTHER WORK PRODUCT OF THE ARCHITECTS MAY BE REPRODUCED, DISTRIBUTED, OR TRANSMITTED IN ANY FORM OR BY ANY MEANS, ELECTRONIC OR MECHANICAL, INCLUDING PHOTOCOPYING, RECORDING, OR ANY INFORMATION STORAGE AND RETRIEVAL SYSTEM, WITHOUT THE PRIOR WRITTEN PERMISSION OF BOUNDS & GILLESPIE ARCHITECTS, PLLC.

Consultant:

Mark	Date	Revision

114 SOLEDAD HOTEL
SAN ANTONIO, TX
SECOND FLOOR PLAN

Project No: 101505
Date: 06-10-16
Sheet:
A-202

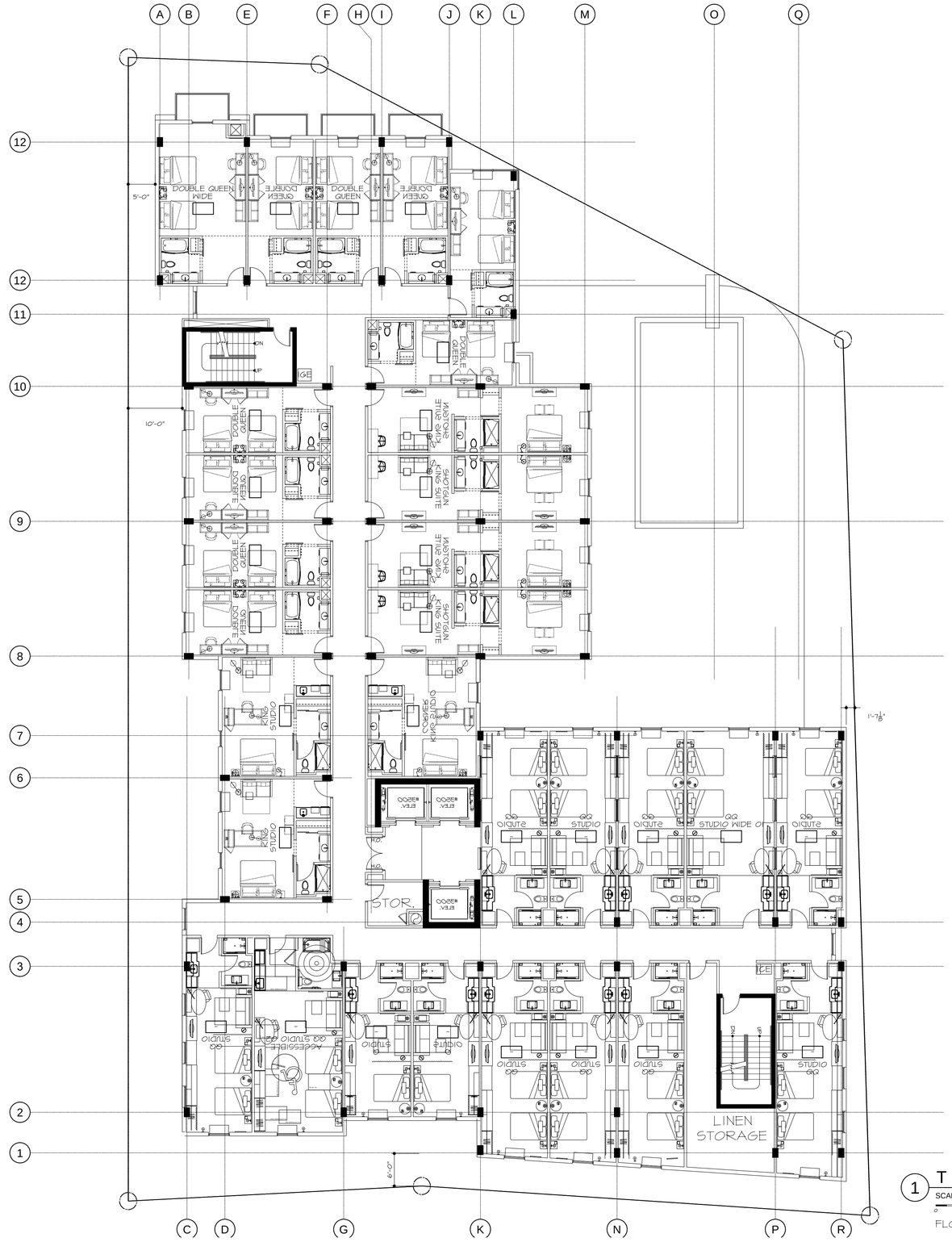

1 TYPICAL FLOOR PLAN (3th thru 8th)

SCALE: 3/32" = 1'-0"

0 4 8 12 20

FLOOR AREA : 16,800 sf

BOUNDS + GILLESPIE ARCHITECTS, PLLC
7975 Stage Hills Boulevard, Suite 4
Memphis, Tennessee 38133
T. (901) 372-4455 F. (901) 388-5765
http://www.bnjarchitects.com

COPYRIGHT 2016
© BOUNDS & GILLESPIE ARCHITECTS, P.L.L.C.
THIS DRAWING, AS AN INSTRUMENT OF SERVICE, IS THE SOLE PROPERTY OF BOUNDS & GILLESPIE ARCHITECTS, PLLC. USE OF ITS DESIGN, IDEAS AND WORK IN THE ACTIVITIES AND FIELD OF THE AUTHOR IS RESERVED BY BOUNDS & GILLESPIE ARCHITECTS, PLLC. REPRODUCTION OF THIS DRAWING IN WHOLE OR IN PART WITHOUT WRITTEN PERMISSION OF BOUNDS & GILLESPIE ARCHITECTS, PLLC IS PROHIBITED. NEITHER BOUNDS & GILLESPIE ARCHITECTS, PLLC NOR ANY OF ITS EMPLOYEES ASSUMES ANY RESPONSIBILITY FOR THE ACCURACY OF ANY DRAWINGS OR OTHER INFORMATION OR DATA STORED ON ELECTRONIC MEDIA. BOUNDS & GILLESPIE ARCHITECTS, PLLC MAKES NO WARRANTY, EITHER EXPRESSED OR IMPLIED, INCLUDING BUT NOT LIMITED TO ANY IMPLIED WARRANTIES OF MERCHANTABILITY AND FITNESS FOR A PARTICULAR PURPOSE, REGARDING THESE DRAWINGS OR DATA STORED ON ELECTRONIC MEDIA. BOUNDS & GILLESPIE ARCHITECTS, PLLC MAKES NO WARRANTY REGARDING THE QUALITY, ACCURACY, COMPLETENESS, TIMELINESS, OR THE RIGHTS OF THIRD PARTIES WITH REGARD TO THE ELECTRONIC MEDIA, AND HAS NO DUTY TO UPDATE THE ELECTRONIC MEDIA. ANY USE OF THE ELECTRONIC MEDIA IS AT THE USER'S SOLE RISK. ANY REPRODUCTION OF THIS DRAWING OR DATA STORED ON ELECTRONIC MEDIA WITHOUT THE WRITTEN PERMISSION OF BOUNDS & GILLESPIE ARCHITECTS, PLLC.

Consultant:

Mark	Date	Revision

114 SOLEDAD HOTEL
SAN ANTONIO, TX
TYPICAL FLOOR PLAN

Project No: 101505
Date: 06-10-16
Sheet:
A-203

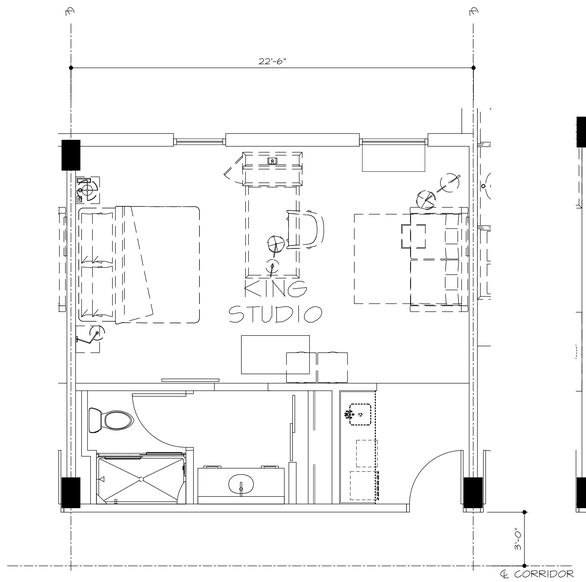

HIS-KING STUDIO

SCALE: 1/4" = 1'-0"

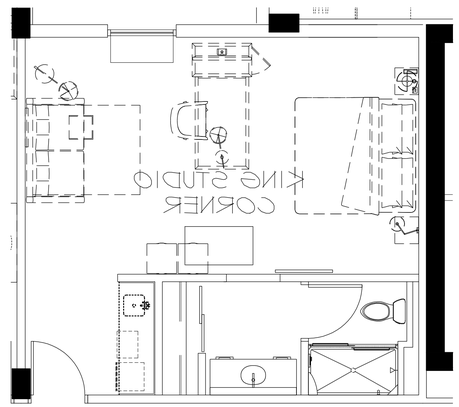

HIS-KING STUDIO CORNER

SCALE: 1/4" = 1'-0"

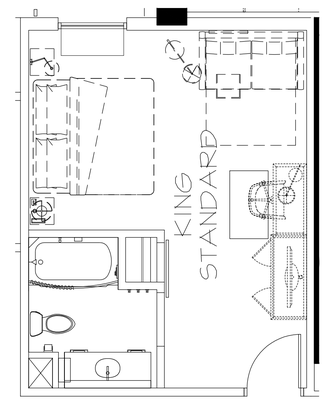

HIS-KING STANDARD

SCALE: 1/4" = 1'-0"

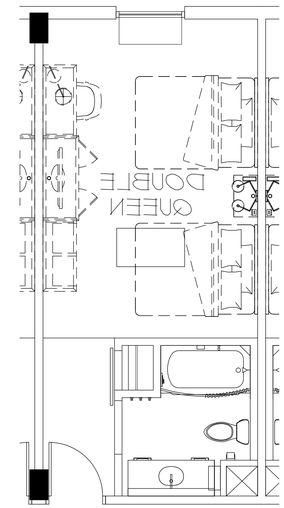

HIS-DOUBLE QUEEN

SCALE: 1/4" = 1'-0"

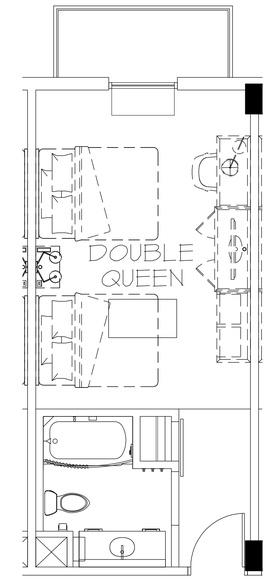

HIS-DOUBLE QUEEN (BALCONY)

SCALE: 1/4" = 1'-0"

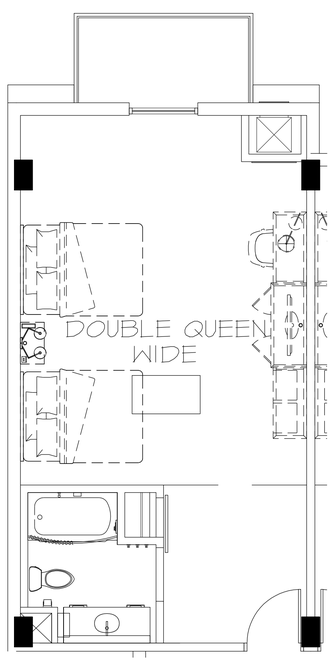

HIS-DOUBLE QUEEN WIDE

SCALE: 1/4" = 1'-0"

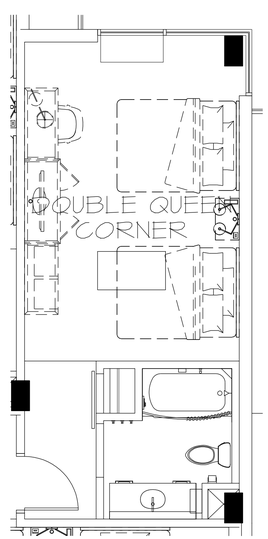

HIS-DOUBLE QUEEN CORNER

SCALE: 1/4" = 1'-0"

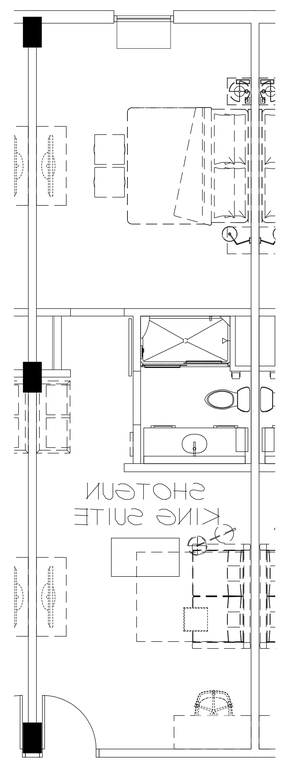

HIS-SHOTGUN KING SUITE

SCALE: 1/4" = 1'-0"

BOUNDS + GILLESPIE
ARCHITECTS, PLLC
7975 Stage Hills Boulevard, Suite 4
Memphis, Tennessee 38133
T. (901) 377-4445 F. (901) 388-5765
http://www.bngarchitects.com

COPYRIGHT 2016
© BOUNDS & GILLESPIE ARCHITECTS, P.L.L.C.
THIS DRAWING IS THE SOLE PROPERTY OF BOUNDS & GILLESPIE ARCHITECTS, P.L.L.C. USE OF ITS DRAWING, OR ANY PART THEREOF, WITHOUT THE WRITTEN PERMISSION OF BOUNDS & GILLESPIE ARCHITECTS, P.L.L.C. IS PROHIBITED. THE REPRODUCTION OF THIS DRAWING IN WHOLE OR IN PART, BY ANY MEANS WHATSOEVER, WITHOUT THE WRITTEN PERMISSION OF BOUNDS & GILLESPIE ARCHITECTS, P.L.L.C. IS PROHIBITED. THIS PLANS SET, UNLESS OTHERWISE NOTED, ASSUMES NO CONFLICTS BETWEEN DISCIPLINES. ALL ARE CONTRACTORS RESPONSIBLE FOR REPORTING ANY CONFLICTS BETWEEN DISCIPLINES TO THE ARCHITECT PRIOR TO BEGINNING WORK. IF A CONFLICT EXISTS AND THE CONTRACTOR FAILS TO REPORT IT, HE ASSUMES THE RESPONSIBILITY FOR ALL COSTS ASSOCIATED WITH THE CONFLICT. ALL DIMENSIONS, SHAPES, AND CONDITIONS SHOWN ARE AS OBTAINED FROM PRELIMINARY INFORMATION AND MAY NOT BE ACCURATE. THE CONTRACTOR SHALL VERIFY ALL DIMENSIONS, SHAPES, AND CONDITIONS PRIOR TO BEGINNING WORK. IF A CONFLICT EXISTS AND THE CONTRACTOR FAILS TO REPORT IT, HE ASSUMES THE RESPONSIBILITY FOR ALL COSTS ASSOCIATED WITH THE CONFLICT.

Consultant:

Mark	Date	Revision

114 SOLEDAD HOTEL
SAN ANTONIO, TX

ENLARGED GUESTROOM PLANS

Project No: 101505
Date: 04-12-16
Sheet:
A-501

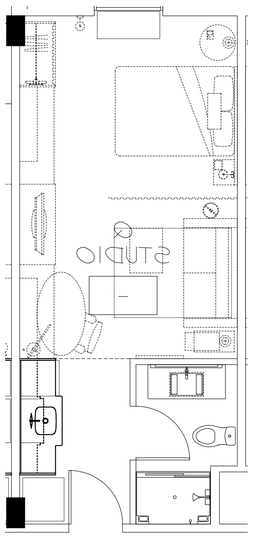

H2- Q STUDIO (SINGLE QUEEN)

SCALE: 1/4" = 1'-0"

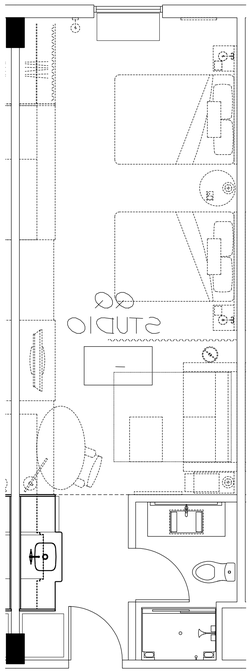

H2- QQ STUDIO (DOUBLE QUEEN)

SCALE: 1/4" = 1'-0"

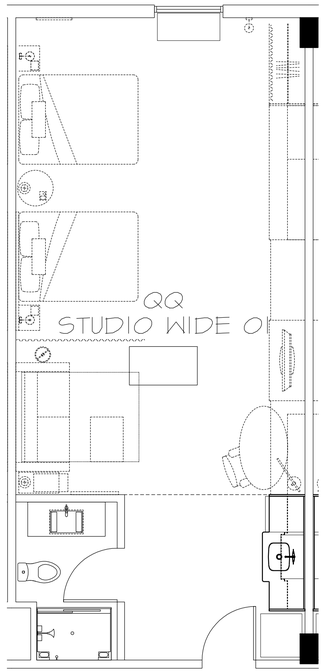

H2- QQ STUDIO WIDE (DOUBLE QUEEN WIDE)

SCALE: 1/4" = 1'-0"

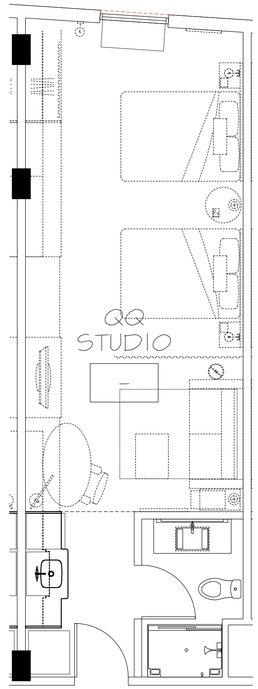

H2- QQ STUDIO ANGLE (DOUBLE QUEEN)

SCALE: 1/4" = 1'-0"

BOUNDS + GILLESPIE ARCHITECTS, PLLC
7975 Stage Hills Boulevard, Suite 4
Memphis, Tennessee 38133
T (901) 372-4455 F (901) 388-5765
http://www.bnjarchitects.com

COPYRIGHT 2016
© BOUNDS & GILLESPIE ARCHITECTS, P.L.L.C.
THIS DRAWING, OUR INSTRUMENT OF SERVICE, AND ALL RIGHTS HEREIN, ARE THE SOLE PROPERTY OF BOUNDS & GILLESPIE ARCHITECTS, P.L.L.C. USE OF THIS DRAWING, OUR INSTRUMENT OF SERVICE, BY ANY PERSON OR ENTITY IN ANY MANNER WITHOUT THE PRIOR WRITTEN CONSENT OF BOUNDS & GILLESPIE ARCHITECTS, P.L.L.C. IS PROHIBITED. NO ORAL OR WRITTEN INFORMATION OR DRAWINGS, WHETHER OR NOT CONTAINED HEREIN, SHALL BE CONSTRUED TO GRANT OR IMPLY ANY LICENSE OR RIGHT TO USE, REPRODUCE, REPRODUCE, REPRODUC

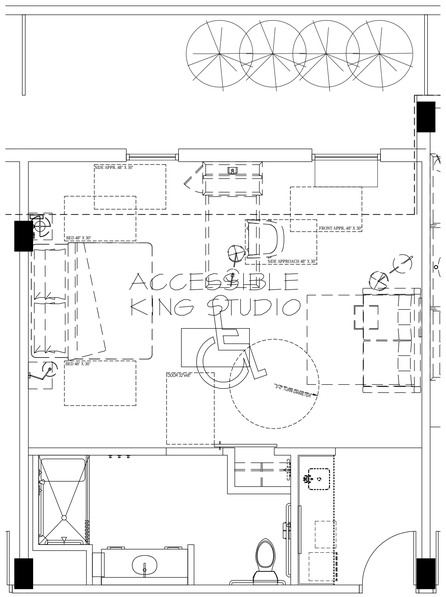

HIS-ACCESSIBLE KING STUDIO

SCALE: 1/4" = 1'-0"

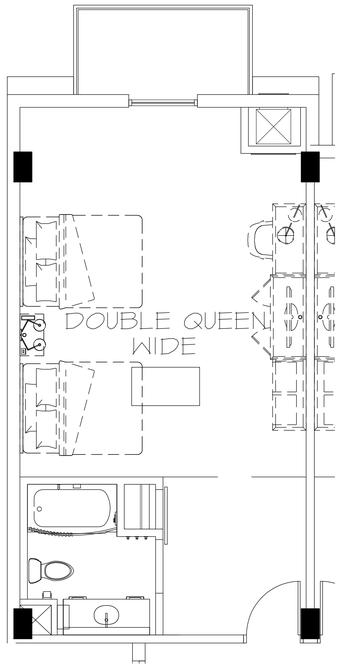

HIS-ACCESSIBLE DOUBLE QUEEN

SCALE: 1/4" = 1'-0"

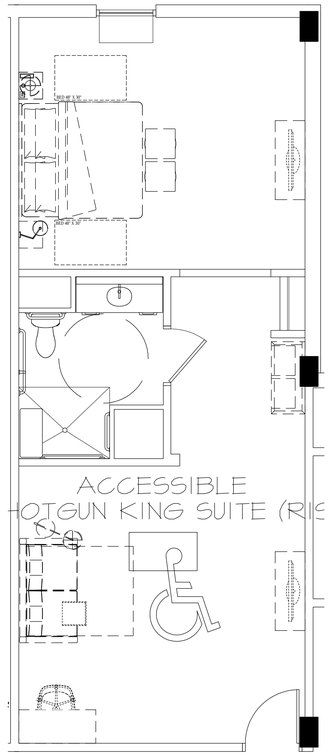

HIS-ACCESSIBLE SHOTGUN KING SUITE

SCALE: 1/4" = 1'-0"

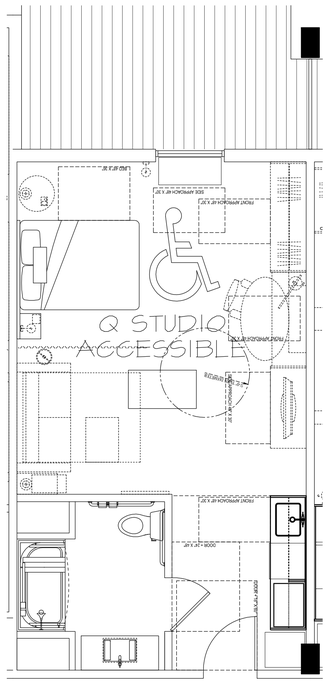

H2-ACCESSIBLE Q STUDIO (SINGLE QUEEN)

SCALE: 1/4" = 1'-0"

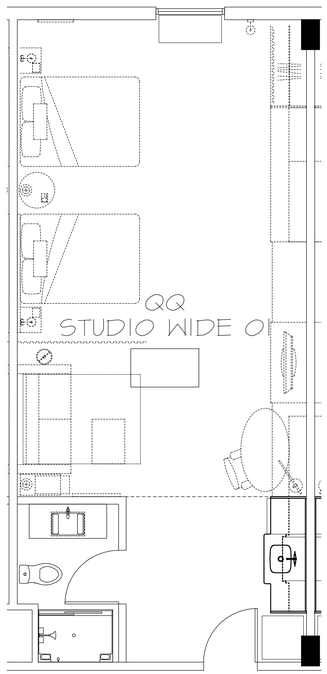

H2-ACCESSIBLE QQ STUDIO (DOUBLE QUEEN)

SCALE: 1/4" = 1'-0"

BOUNDS + GILLESPIE
ARCHITECTS, PLLC
7975 Stage Hills Boulevard, Suite 4
Memphis, Tennessee 38133
T (901) 372-6465 F (901) 388-5765
http://www.bngarchitects.com

COPYRIGHT 2016
© BOUNDS & GILLESPIE ARCHITECTS, P.L.L.C.
THIS DRAWING, AND ALL DESIGNS, ARE THE SOLE PROPERTY OF BOUNDS & GILLESPIE ARCHITECTS, P.L.L.C. USE OF THIS DRAWING, OR ANY DESIGN, IN ANY MANNER WITHOUT THE EXPRESS WRITTEN CONSENT OF BOUNDS & GILLESPIE ARCHITECTS, P.L.L.C. IS PROHIBITED. THE PLANS AND SPECIFICATIONS FOR THIS PROJECT WERE PREPARED IN ACCORDANCE WITH THE APPLICABLE CODES IN EFFECT AT THE TIME OF PERMIT APPLICATION. THE ARCHITECT WILL NOT BE RESPONSIBLE FOR ANY CHANGES TO THE PLANS AND SPECIFICATIONS REQUIRED BY CHANGES IN CODES AND ORDINANCES ENACTED AFTER THE PERMIT APPLICATION HAS BEEN FILED. THE ARCHITECT WILL NOT BE RESPONSIBLE FOR ANY CHANGES TO THE PLANS AND SPECIFICATIONS REQUIRED BY THE ENFORCEMENT OF ANY ORDINANCE, CODE, OR REGULATION ADOPTED AFTER THE PERMIT APPLICATION HAS BEEN FILED.

Consultant:

Mark	Date	Revision

114 SOLEDAD HOTEL
SAN ANTONIO, TX

ENLARGED GUESTROOM PLANS

Project No: 101505
Date: 04-12-16
Sheet:
A-503