

**IROQUOIS**

			328	322	320	314	310	306			
			Vacant Residential	1R	1R	1R	1R	Vacant Residential			
			RM4	RM4	RM4	RM4	RM4	RM4			

**OWASSO**

	3138	3134	3130	3126	3122	3118	3114	3110	
	1R	1R	1R	1R	1R	1R	1R	1R	
	RM4	RM4	RM4	RM4	RM4	RM4	RM4	RM4	

**KIOWA**

	3134	3130	3126	3122	3118	3114
	1R	1R	1R	1R	1R	1R
	RM4	RM4	RM4	RM4	RM4	RM4

**Legend:**

- San Antonio City Limits (Green outline)
- Subject Property (Red rectangle)
- 200' Notification Boundary (Red dashed line)
- Council District 4 (Blue outline)

**Inset Map:** Shows the location of the subject property within the City of San Antonio, near the intersection of I-10 and I-37.

# Attachment 1 Notification Plan (continued)

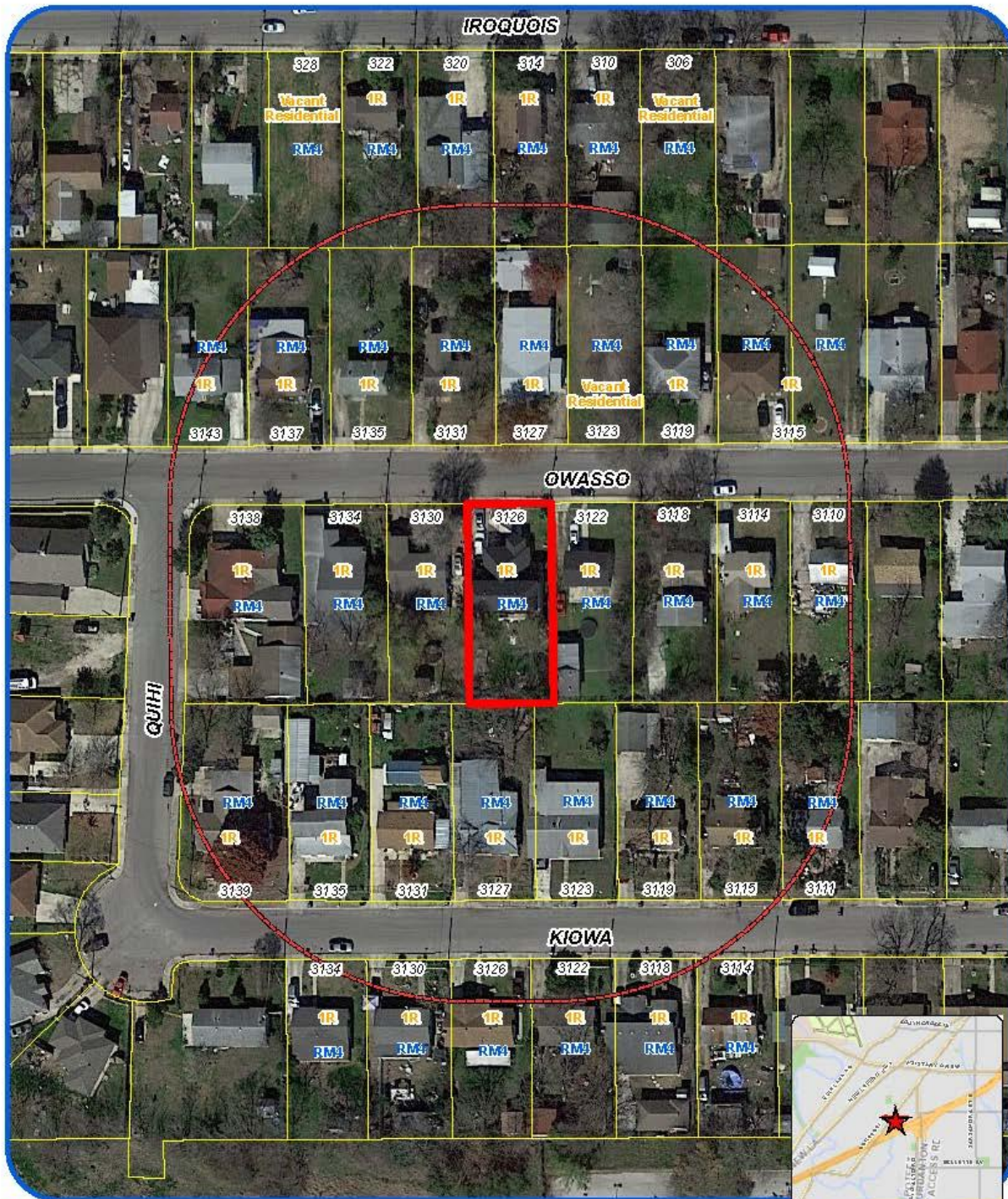

**Board of Adjustment**  
Notification Plan for  
Case No A-16-089



San Antonio City Limits  
Subject Property  
200' Notification Boundary  
Council District: 4

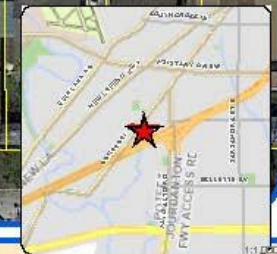

\*NOT TO SCALE,  
FOR ILLUSTRATIVE PURPOSES ONLY

Deane Kpeme at Services Department  
City of San Antonio



**Attachment 2  
Plot Plan**

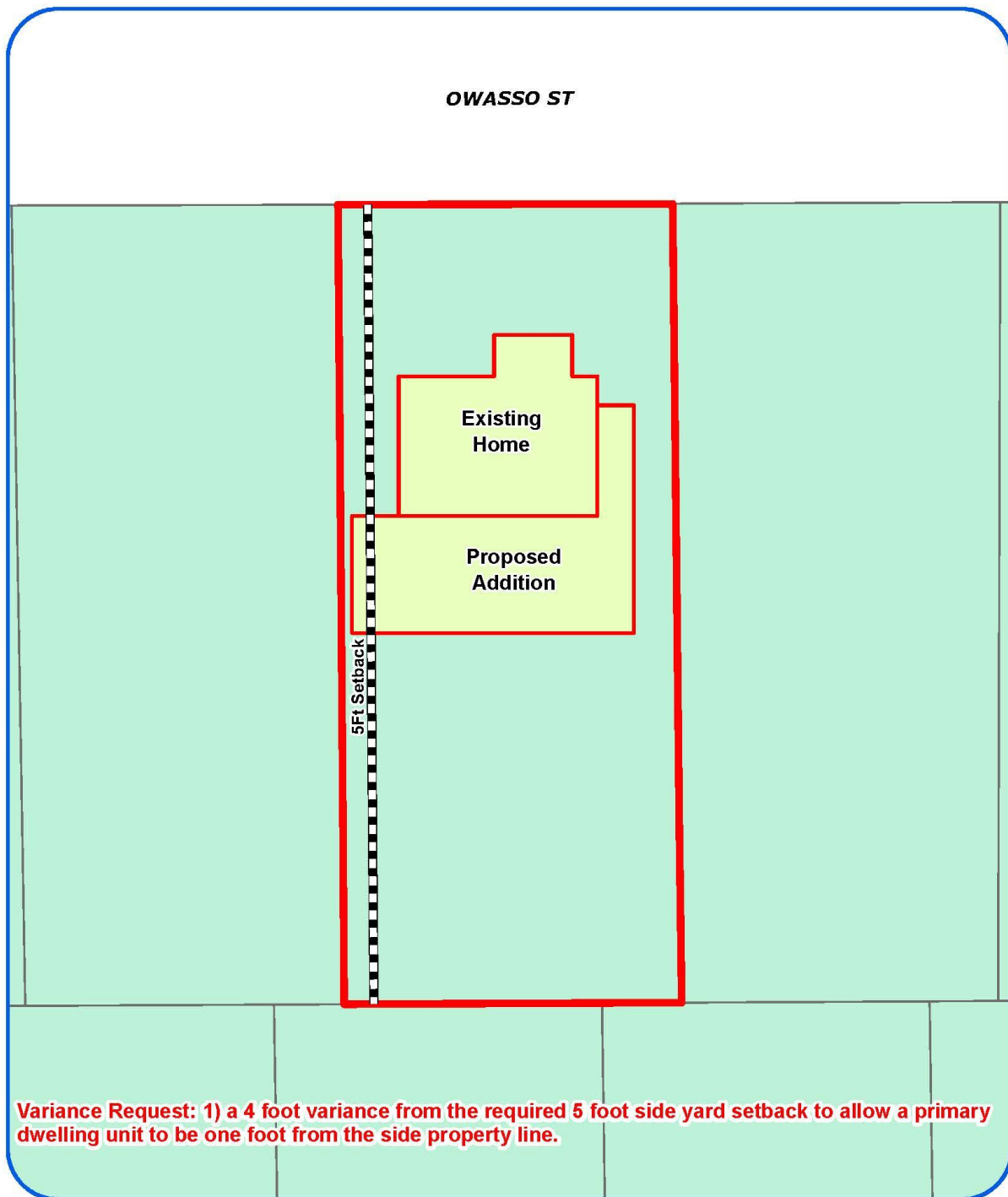

**Board of Adjustment**  
Plot Plan for  
**Case No A-16-089**



"NOT TO SCALE,  
FOR ILLUSTRATIVE PURPOSES ONLY"  
Council District: 4

**3126 Owasso St**

Development Services Department  
City of San Antonio

Attachment 2  
Plot Plan (continued)



**Board of Adjustment**  
Plot Plan for  
Case No A-16-089



"NOT TO SCALE,  
FOR ILLUSTRATIVE PURPOSES ONLY"  
Council District: 4

3126 Owasso St

Deane Kipmeier Services Department  
City of San Antonio

Attachment 3  
Applicant's Site Plan

OWASSO ST.  
(60' R.O.W.)

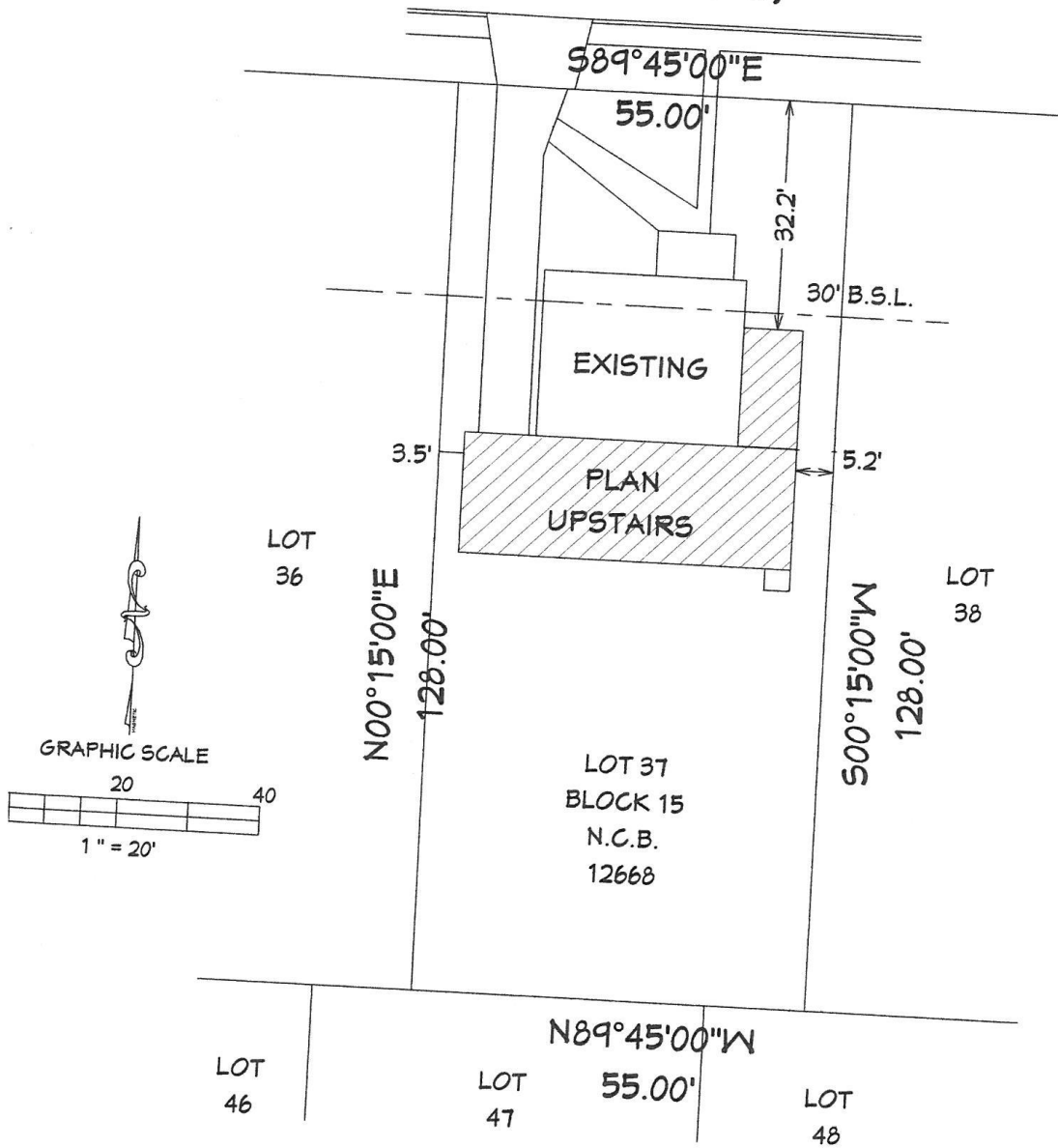

Site Plan



**Attachment 4 – Photos**  
**Subject Property – 3126 Owasso Street**



**Home addition encroaching into side setback**

