

Attachment 1 Notification Plan

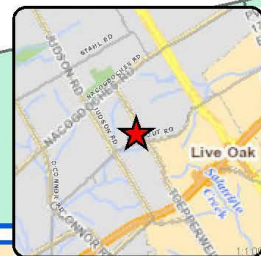

Board of Adjustment Notification Plan for Case No A-16-098

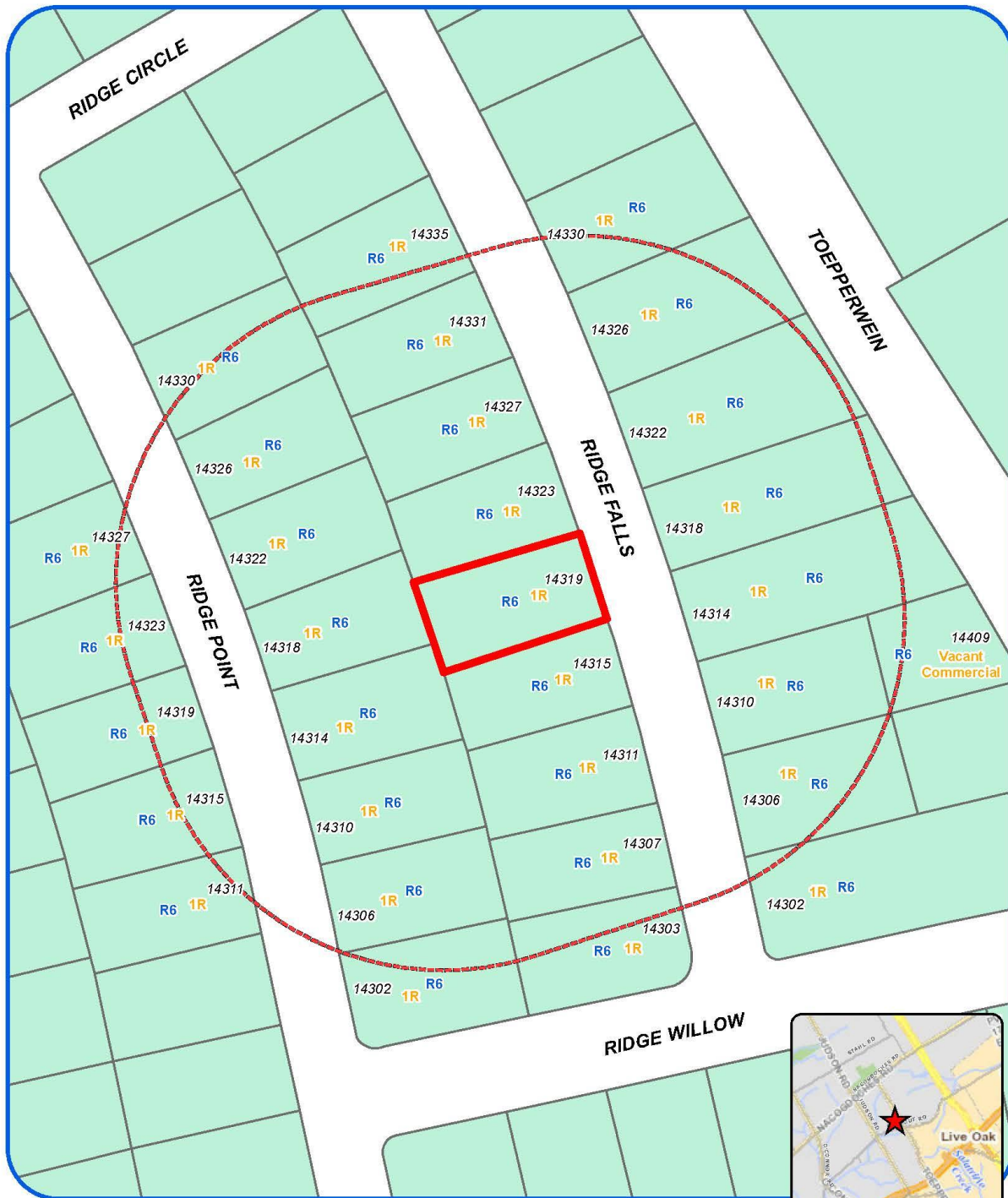

San Antonio City Limits
Subject Property
200' Notification Boundary
Council District: 10



"NOT TO SCALE,
FOR ILLUSTRATIVE PURPOSES ONLY"

Development Services Department
City of San Antonio

Attachment 1
Notification Plan (continued)

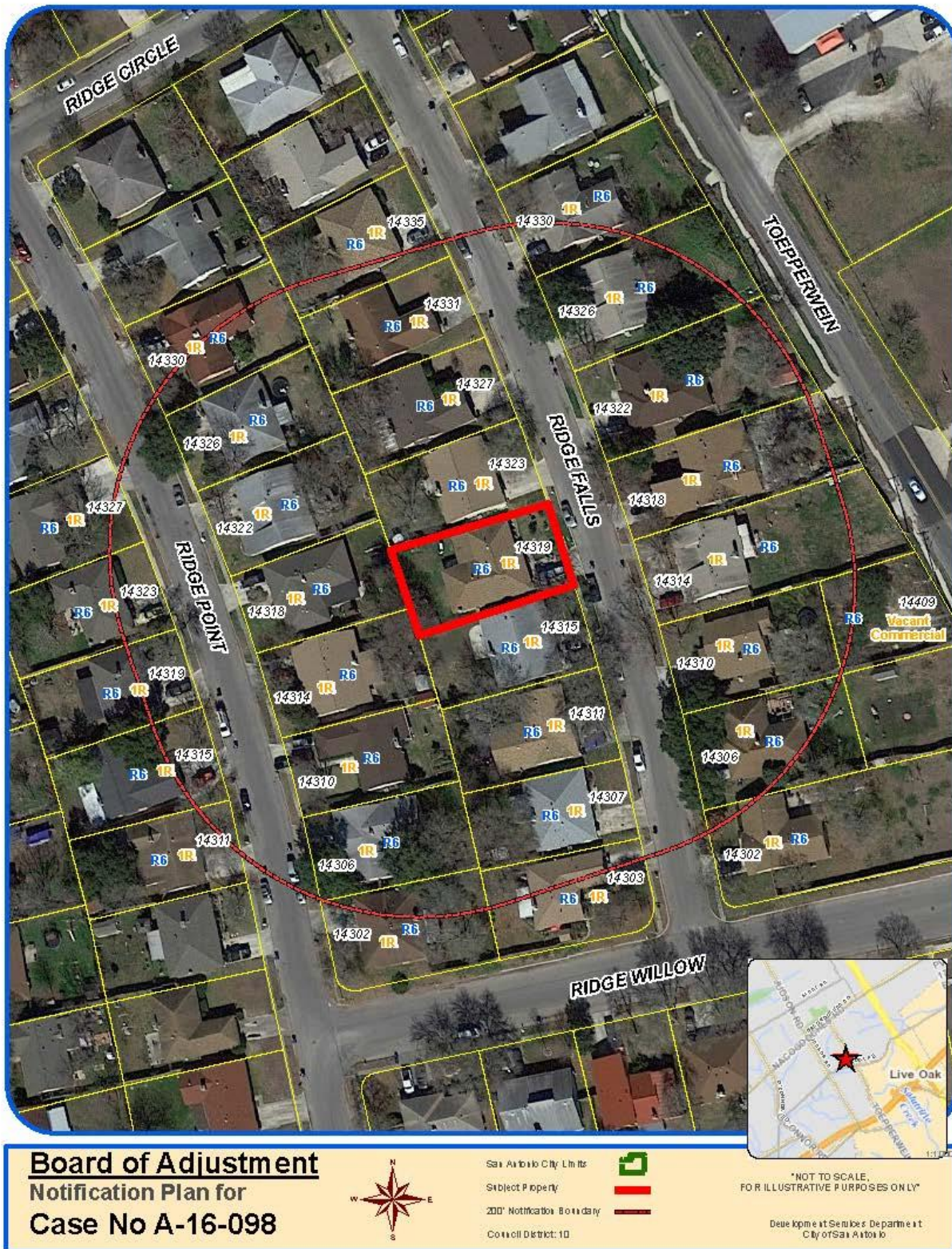

**Attachment 2
Plot Plan**

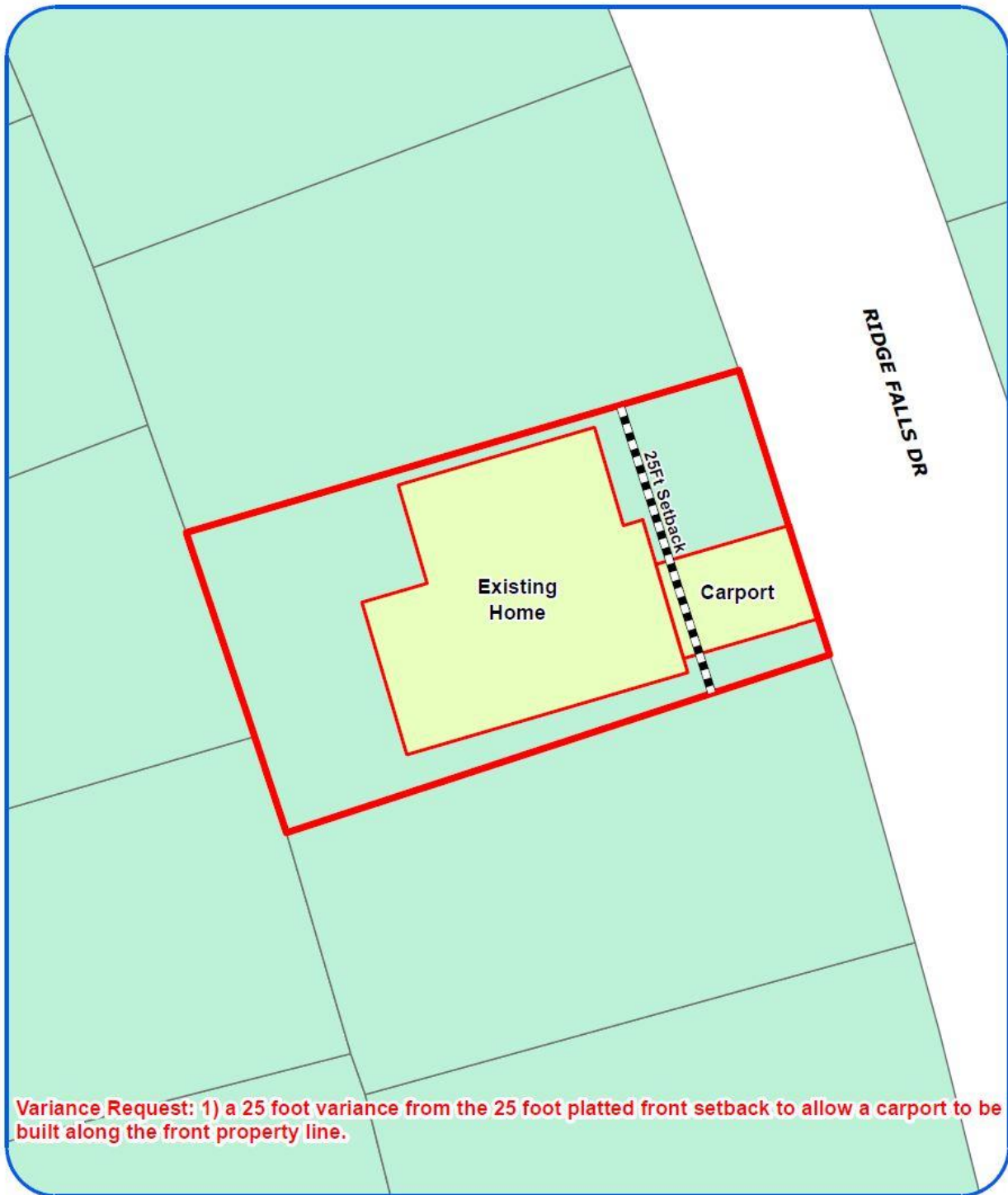

Board of Adjustment
Plot Plan for
Case No A-16-098



"NOT TO SCALE,
FOR ILLUSTRATIVE PURPOSES ONLY"
Council District: 10

14319 Ridge Falls Dr

Development Services Department
City of San Antonio

Attachment 2
Plot Plan (continued)



Board of Adjustment
Plot Plan for
Case No A-16-098



"NOT TO SCALE,
FOR ILLUSTRATIVE PURPOSES ONLY"
Council District: 10

14319 Ridge Falls Dr

Development Services Department
City of San Antonio

**Attachment 3
Applicant's Site Plan**

PLOT PLAN

FOR
BLDG PERMITS

Address 14319 RIDGEFALLS

Lot 7

Block 7

NCB 17807

REAR OF PROPERTY

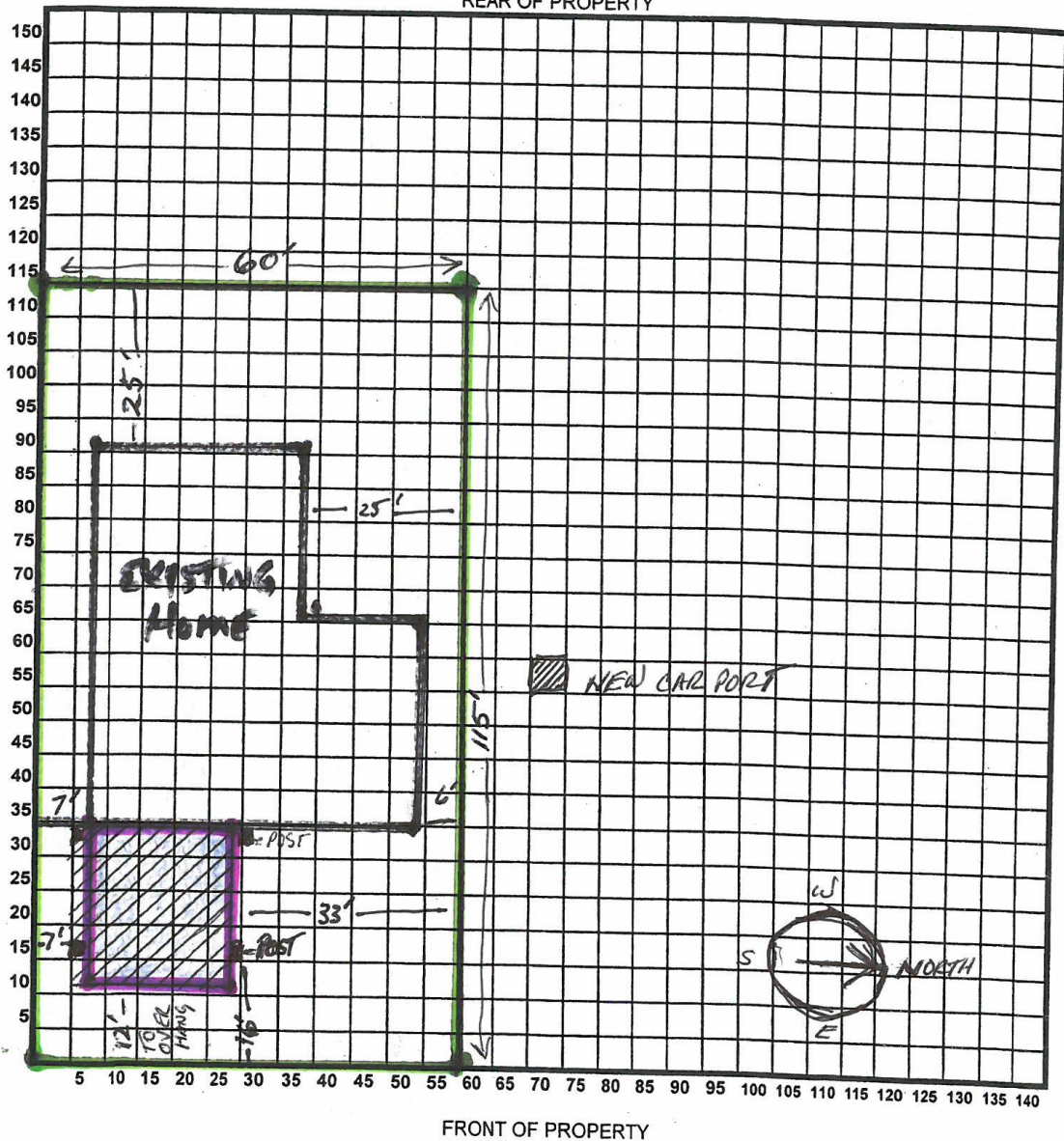

I certify that the above plot plan shows all improvements on this property and that there will be no construction over easements. I also certify that I will build in compliance with the UDC and the 2009 IRC

29 Apr 2016
Date

Bert J. [Signature]

Attachment 4 – Photos
Subject Property – 14319 Ridgefalls Drive



Ridgefalls Drive Streetscape

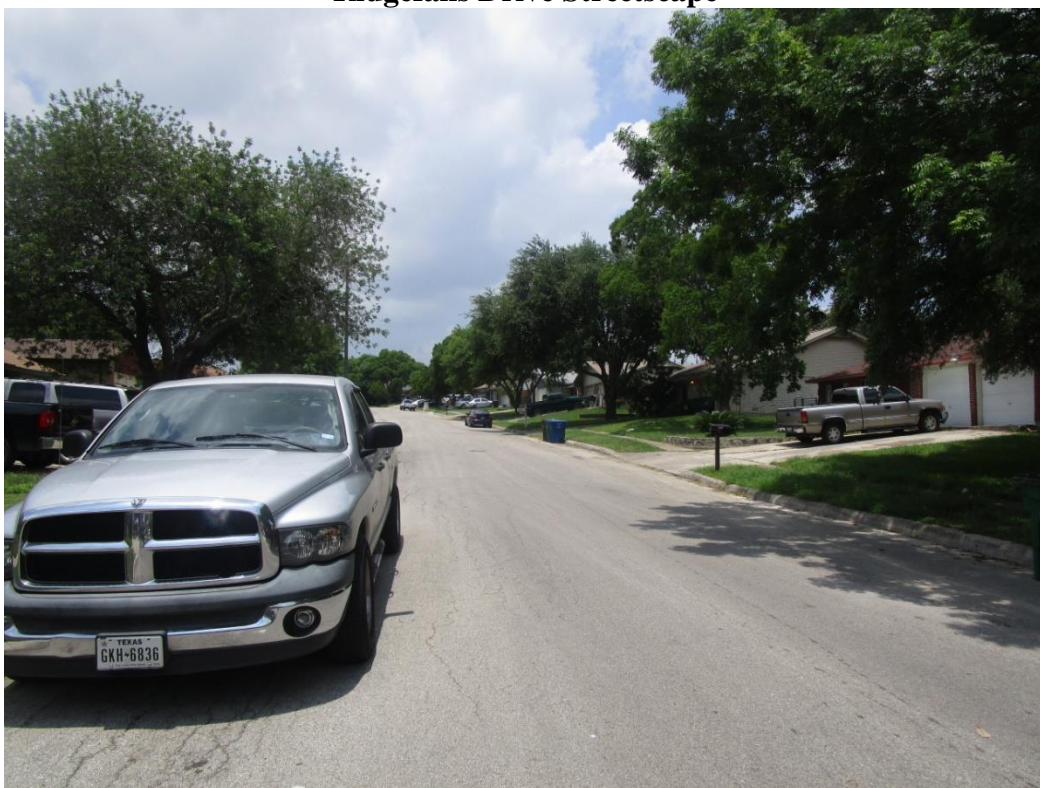

Ridgefalls Drive Streetscape

