

Attachment 1 Notification Plan

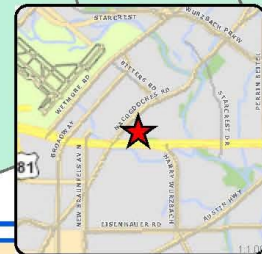

Board of Adjustment Notification Plan for Case No A-16-118



San Antonio City Limits
Subject Property
200' Notification Boundary
Council District: 10



"NOT TO SCALE,
FOR ILLUSTRATIVE PURPOSES ONLY"

Development Services Department
City of San Antonio

Attachment 1 Notification Plan (continued)

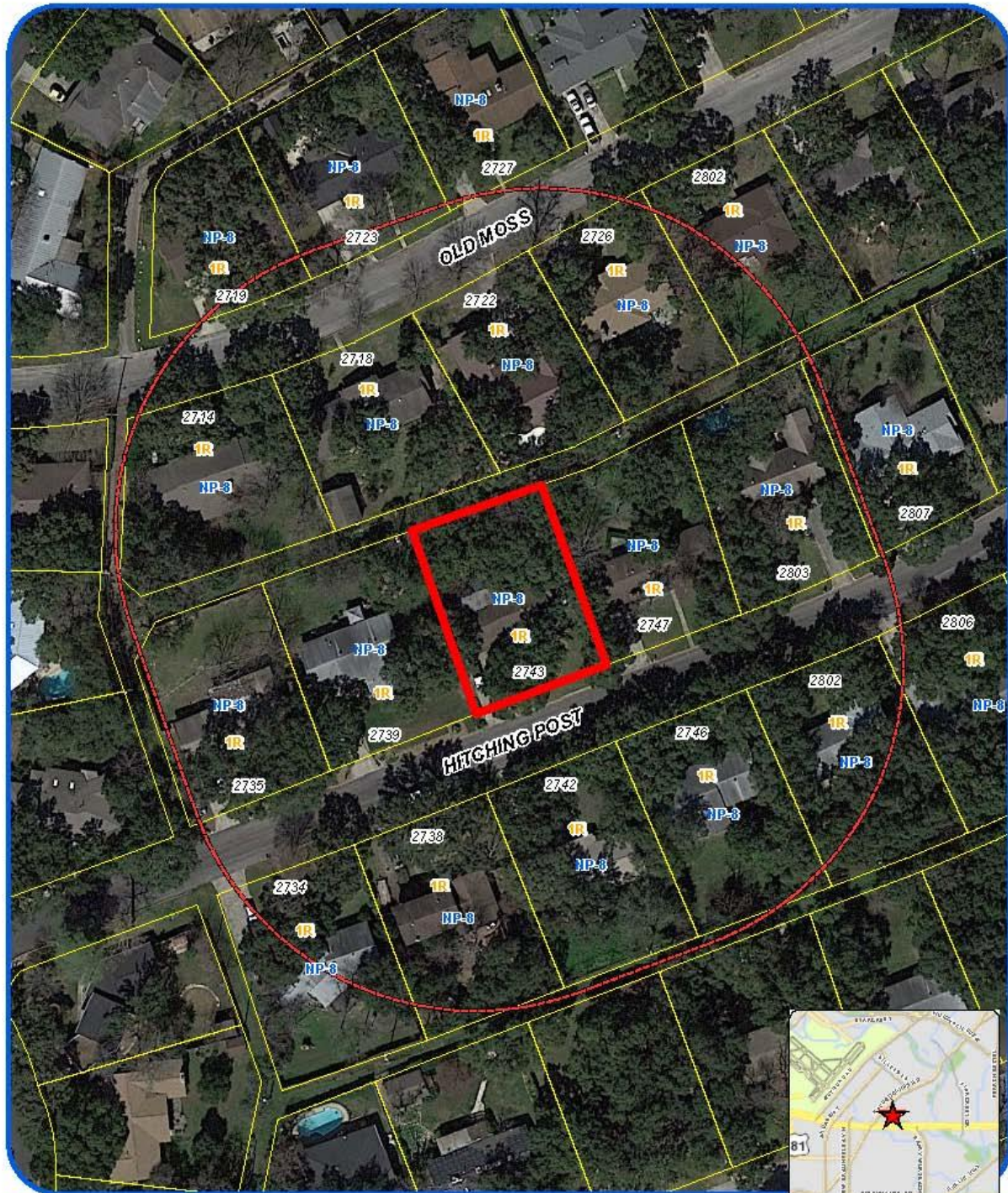

Board of Adjustment
Notification Plan for
Case No A-16-118

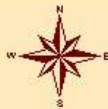

San Antonio City Limits
Subject Property
200' Notification Boundary
Council District: 10

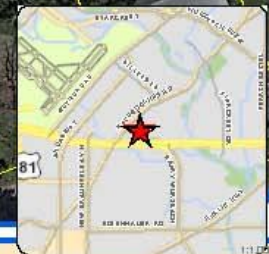

"NOT TO SCALE,
FOR ILLUSTRATIVE PURPOSES ONLY"

Deane Kopmeit Senior Department
City of San Antonio

**Attachment 2
Plot Plan**



Board of Adjustment
Plot Plan for
Case No A-16-118



"NOT TO SCALE,
FOR ILLUSTRATIVE PURPOSES ONLY"
Council District: 10

2743 Hitching Post

Development Services Department
City of San Antonio

Attachment 2
Plot Plan (continued)



Board of Adjustment
Plot Plan for
Case No A-16-118



"NOT TO SCALE,
FOR ILLUSTRATIVE PURPOSES ONLY"
Council District: 10

2743 Hitching Post

Designated by the Department of
City of San Antonio

LOT - 4
BLK - 8
N.C.B.

12518

CONC. PORCH

STORY CONC. FLOORS, BRICK WOOD RES.

CONC.

60' ELOS SETBACK?

20'-SETBACK

12,700 FT² LOT

HITCHING POST
(50' R.O.W.) (E.I. PMIT)

SURVEY PLAT OF

SCALE: 1" = 20'

STATE OF TEXAS

VICTOR M. SEGUIN
SURVEYING & MAPPING CO.
P.O. BOX 17241 (826-3871)
SAN ANTONIO, TEXAS 78217

I hereby certify that the above plat is true and correct according to an actual survey made on the ground under my supervision, and that there are no visible easements or encroachments of buildings on adjoining property, and that all buildings are wholly located as indicated above on the date shown on this plat the location of all property corners or accuracy of said survey is not to be guaranteed for more than a period of 90 days after completion date of actual survey, and that the person or persons herein called surveyor will be liable only for the cost of correcting the survey, not to exceed the initial amount charged to the client.

This 9 day of MAY, 1992 A.D.

Victor Seguin

Field Book _____ Page _____ Job No 11735

Attachment 4 – Photos
Subject Property – 2743 Hitching Post Drive



Location of proposed carport



Streetscape

