

Attachment 1 Notification Plan

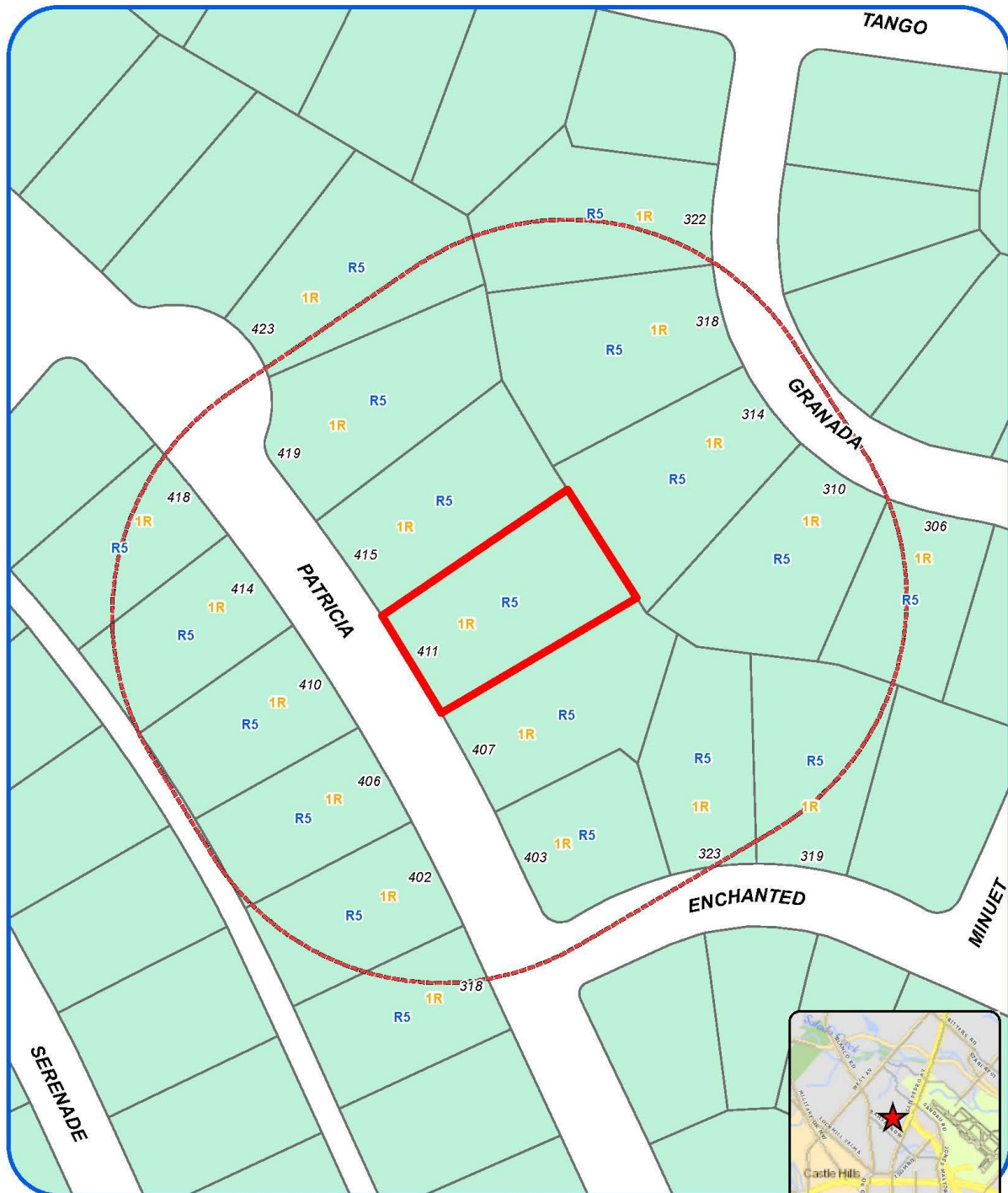

Board of Adjustment Notification Plan for Case No A-16-116



San Antonio City Limits
Subject Property
200' Notification Boundary
Council District: 9

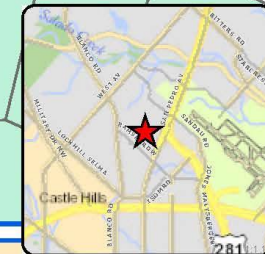

"NOT TO SCALE,
FOR ILLUSTRATIVE PURPOSES ONLY"

Development Services Department
City of San Antonio

Attachment 1 **Notification Plan (continued)**



Board of Adjustment
Notification Plan for
Case No A-16-116

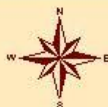

San Antonio City Limits
 Subject Property
 200' Notification Boundary
 Council District: 9



***NOT TO SCALE,
 FOR ILLUSTRATIVE PURPOSES ONLY***

Deane Koppert Services Department
 City of San Antonio

**Attachment 2
Plot Plan**



Board of Adjustment
Plot Plan for
Case No A-16-116



"NOT TO SCALE,
FOR ILLUSTRATIVE PURPOSES ONLY"
Council District: 9

411 Patricia Dr

Development Services Department
City of San Antonio

Attachment 2
Plot Plan (continued)



Variance Request: 1) A request for a sixteen (16) foot variance from the thirty (30) foot platted front setback to allow a carport to be fourteen (14) feet from the front property line.

Board of Adjustment
Plot Plan for
Case No A-16-116



"NOT TO SCALE,
FOR ILLUSTRATIVE PURPOSES ONLY"
Council District: 9

411 Patricia Dr

Design & Services Department
City of San Antonio

Attachment 3
Applicant's Site Plan

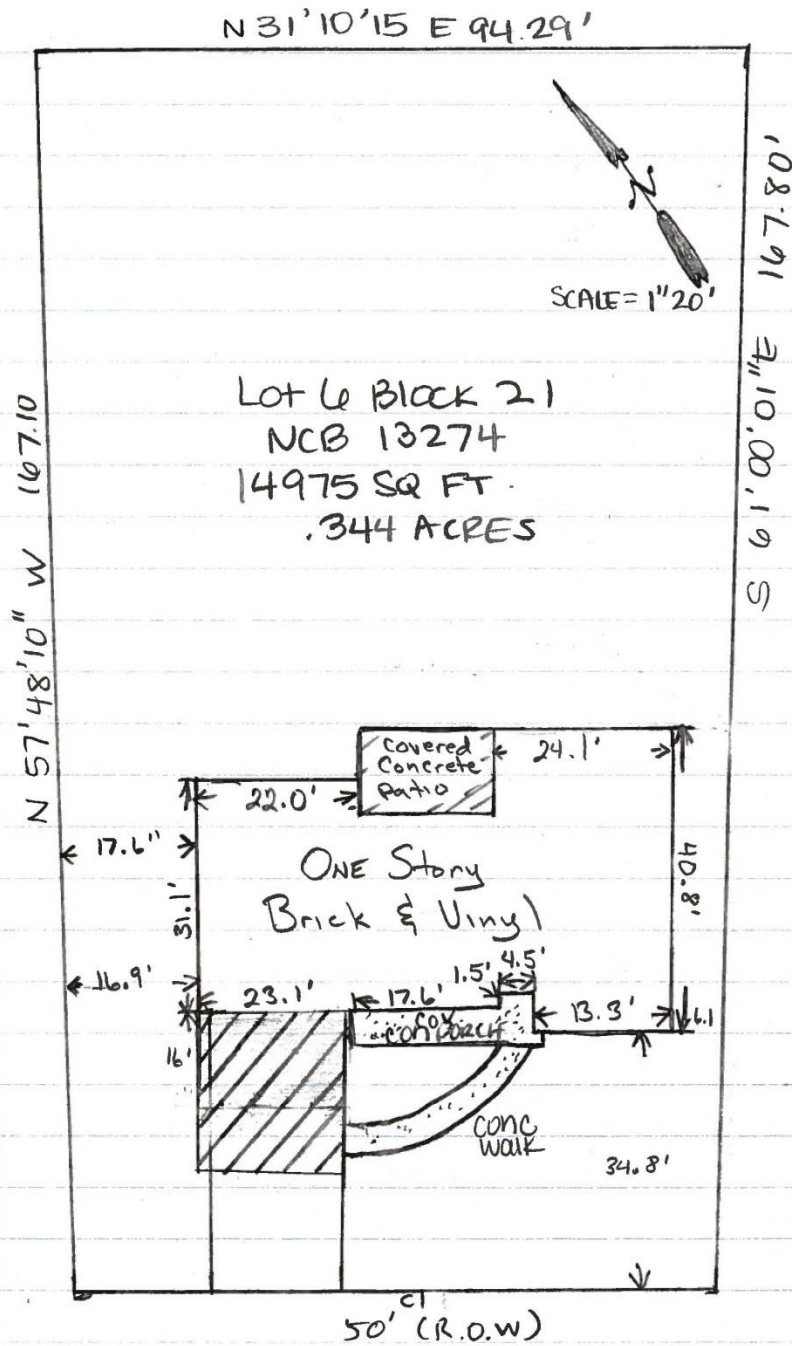

411 Patricia
San Antonio
TX 78216

Attachment 4 – Photos
Subject Property – 411 Patricia Street



Carport encroaching into platted front setback



Similar carport within neighborhood



Neighboring Property

