



Early Inspiration. Future Success.

EAST CENTER HAIL DAMAGE UPDATE

08.02.2016

STORM EVENT DETAILS

- Storm Event: April 18
- Initial Reserve Limits
 - East Center: \$1.4M
 - North Center: \$10K
 - West Center: \$2K
- No visible storm related damage at the South
- Fiscal Impact: \$5K deductible
- Meet with insurance on Friday to finalize timeline

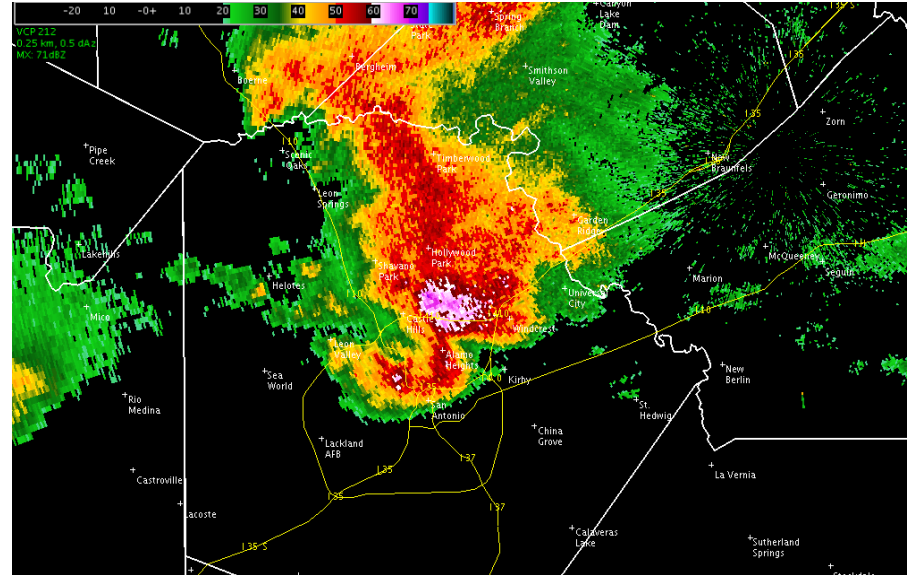

EAST CENTER DAMAGE

- Damaged Areas
 - Canopies
 - Roof
 - Siding
 - Metal shading structures
 - A/C units



EAST CENTER DAMAGE: CANOPIES



Three canopies will be replaced before school begins.

EAST CENTER DAMAGE: ROOF



The roof will need to be replaced during school breaks.

EAST CENTER DAMAGE: SIDING

The walls facing the West and South sustained the most hail damage.



EAST CENTER DAMAGE: METAL SHADING STRUCTURES

The metal shading structures will need to be replaced.



EAST CENTER DAMAGE: A/C UNITS



AC units will need to be either combed out or replaced.

INSURANCE POLICY UPDATES

- San Antonio area sustained \$1.36B in property damage
- Citywide deductibles are moving from 1%-5% of property value
- Future Pre-K 4 SA Deductibles: \$5K to 1% of property value
 - North: \$5K
 - South: \$5K
 - West: \$5K
 - East: \$92K (1%)



Early Inspiration. Future Success.

QUESTIONS?