

AN ORDINANCE **2016-08-04-0540**

AUTHORIZING THE ACQUISITION OF A CONSERVATION EASEMENT OVER THE EDWARDS AQUIFER RECHARGE ZONE ON AN APPROXIMATE 549-ACRE TRACT OF LAND KNOWN AS THE LAUREL CANYON RANCH LOCATED IN MEDINA COUNTY, TEXAS FROM LAUREL C. RANCH, L.P., AT A COST OF \$967,273.98.

* * * * *

WHEREAS, the purpose of the Edwards Aquifer Protection Program is to obtain property rights by fee simple purchase, conservation easements or donations of land over the sensitive zones of the Edwards Aquifer; and

WHEREAS, the proposed purchase of a conservation easement on the Laurel Canyon Ranch is located over the Recharge and Contributing Zones in Medina County; and

WHEREAS, this property initially was identified through use of the Scientific Evaluation Team's GIS Spatial Model and subsequent site visits identified previously undocumented faults, limestone exposures, and other favorable recharge features on the property; and

WHEREAS, the Laurel Canyon Ranch is located entirely within the San Geronimo Creek watershed which is an important recharge contributor to the Edwards Aquifer; and

WHEREAS, approximately one and a half miles of the San Geronimo Creek runs through the center of the ranch, and the property significantly contributes to surface water runoff quality and quantity due to the current undeveloped state of the property; and

WHEREAS, the Edwards Aquifer Authority issued a geological assessment of the site confirming that preservation of the Laurel Canyon Ranch would provide both high water quality and quantity benefits for the City of San Antonio; **NOW THEREFORE:**

BE IT ORDAINED BY THE CITY COUNCIL OF THE CITY OF SAN ANTONIO:

SECTION 1. The City Manager or her designee, or the Director of the Parks and Recreation Department or his designee, is authorized to execute a conservation easement over the Edwards Aquifer recharge zone on an approximate 549-acre tract of land known as the Laurel Canyon Ranch located in Medina County, Texas from Laurel C Ranch, L.P., at a cost of \$967,273.98. A copy of the Conservation Easement, in substantially final form, is attached hereto and incorporated herein for all purposes as **Attachment I**.

SECTION 2. The City Manager or her designee, or the Director of the Parks and Recreation Department or his designee, is further authorized to execute any necessary documents to effectuate said acquisition.

SECTION 3. Payment in the amount not to exceed \$967,273.98 in SAP Fund 40005000, Park Improvements, SAP Project Definition 40-00271, Edward's Aquifer Land Acquisitions, is authorized to be encumbered and made payable to Texas Heritage Company, for title on a conservation easement, due diligence and closing costs, on approximately 549-acre tract of land known as the Laurel Canyon Ranch, located in Bexar County, Texas.

SECTION 4. The financial allocations in this Ordinance are subject to approval by the Director of Finance, City of San Antonio. The Director of Finance may, subject to concurrence by the City Manager or the City Manager's designee, correct allocations to specific SAP Fund Numbers, SAP Project Definitions, SAP WBS Elements, SAP Internal Orders, SAP Fund Centers, SAP Cost Centers, SAP Functional Areas, SAP Funds Reservation Document Numbers, and SAP GL Accounts as necessary to carry out the purpose of this Ordinance.

SECTION 5. This ordinance is effective immediately upon the receipt of eight affirmative votes; otherwise, it is effective ten days after passage.

PASSED AND APPROVED this 4th day of August, 2016.

M A Y O R
Ivy R. Taylor

ATTEST:

Leticia M. Vacek, City Clerk

APPROVED AS TO FORM:

for Martha G. Sepeda, Acting City Attorney

Agenda Item:	12 (in consent vote: 5, 6, 7, 8, 9, 11, 12, 14, 15, 16, 17, 18, 19, 22, 24, 25, 26, 27, 29)						
Date:	08/04/2016						
Time:	09:50:46 AM						
Vote Type:	Motion to Approve						
Description:	An Ordinance authorizing the acquisition of a conservation easement over the Edwards Aquifer Recharge Zone on an approximate 549-acre tract of land known as the Laurel Canyon Ranch located in Medina County, Texas from Laurel C Ranch, L.P., at a cost of \$967,273.98. [Maria Villagómez, Assistant City Manager; Xavier Urrutia, Director, Parks and Recreation]						
Result:	Passed						
Voter	Group	Not Present	Yea	Nay	Abstain	Motion	Second
Ivy R. Taylor	Mayor		x				
Roberto C. Treviño	District 1		x				
Alan Warrick	District 2		x				x
Rebecca Viagran	District 3		x				
Rey Saldaña	District 4		x				
Shirley Gonzales	District 5		x				
Ray Lopez	District 6		x				
Cris Medina	District 7		x			x	
Ron Nirenberg	District 8		x				
Joe Krier	District 9		x				
Michael Gallagher	District 10		x				

NOTICE OF CONFIDENTIALITY RIGHTS: IF YOU ARE A NATURAL PERSON, YOU MAY REMOVE OR STRIKE ANY OR ALL THE FOLLOWING INFORMATION FROM ANY INSTRUMENT THAT TRANSFERS AN INTEREST IN REAL PROPERTY BEFORE IT IS FILED FOR RECORD IN THE PUBLIC RECORDS: YOUR SOCIAL SECURITY NUMBER OR YOUR DRIVER'S LICENSE NUMBER.

STATE OF TEXAS §
 § KNOW ALL BY THESE PRESENTS:
 COUNTY OF MEDINA §

Conservation Easement

LAUREL CANYON RANCH

Authorizing Ordinance:	
Grantor:	Laurel Canyon Ranch, LP
Grantor's Address:	2450 Fondren, Suite 111, Houston, Texas 77063 (Harris County)
Grantee:	City of San Antonio, a Texas municipal corporation
Grantee's Address:	P.O. Box 839966, San Antonio, Bexar County, Texas 78283-3966 Attn: Director, Parks and Recreation Department (Bexar County)
Property:	549.394 acres, as more particularly described on Exhibit A.

Grant, Rights, and Obligations

Now, Therefore, in consideration of the premises, the mutual covenants and promises contained herein, \$10 in hand paid, and other good and valuable consideration, the receipt and adequacy of which are hereby acknowledged, Grantor grants and conveys to Grantee in perpetuity a Conservation Easement ("Easement") in gross over the Property as of the Effective Date. This Easement is created under and is governed by Chapter 183 of the Texas Natural Resources Code, as amended, or its recodification.

Predicate Facts

Grantor owns the Property identified below in fee simple, subject to the Reservations From and Exceptions to Warranty.

Laurel Canyon Conservation Easement

The Property sits over the Edwards Aquifer recharge zone, the contributing zone, or both.

Grantor and Grantee both wish to restrict development on the Property in furtherance of protecting indefinitely the quantity and quality of aquifer recharge.

The characteristics of the Property, its current use and state of improvement, are described in the Report (as defined below).

The Report is a complete and accurate description of the Property as of the date of this Easement, establishing the baseline condition of the Property as of the Effective Date and includes reports, maps, photographs, and other documentation;

In inquiring into the condition of the Property as of the date of this Easement, the Report may be augmented but not contradicted by other evidence.

Grantor and Grantee have the common purpose of protecting the natural condition of the Property to further the Purposes of this Easement in perpetuity.

The rights and obligations arising under this Easement are a bargained-for allocation of property rights between Grantor and Grantee.

Table of Contents

1. Basic Information.	3
2. Exhibits.	3
3. Purpose.	4
4. Definitions.	4
5. Development-Related Provisions.	5
6. Agriculture-Related Provisions.	7
7. Vegetation-Related Provisions.	8
8. Vehicle-Related Provisions.	9
9. Storage, Dumping, and Disposition-Related Provisions.	9
10. Extraction-Related Provisions.	10
11. Water Flow-Related Provisions.	12
12. Requests for Approval.	12
13. No Public Access.	13
14. Ownership Obligations.	13
15. Grantee's Rights.	13
16. Discretionary Consent.	15
17. Alienation by Grantee.	15
18. Alienation by Grantor.	16
19. Amendment.	16
20. Termination, Condemnation.	16
21. Interpretation.	16
22. Severability.	17
23. Successor, Beneficiaries.	17
24. Encumbrance by Grantor.	17
25. Appropriations.	17

26. Notices from Governmental Authorities.	17
27. Easement Runs with the Land; No Merger.....	17
28. Effective Date.	17

1. Basic Information.

Maximum Number of Parcels:	One (1)
Maximum Number of Building Envelopes:	Three (3)
No-Development Zones:	As more particularly described on Exhibit B . Structures identified in the Report need not be removed.
Maximum Increased Impervious Cover:	119,658.01 square feet, which is intended to approximate ½ of one percent of the Property's total acreage, but the square footage controls
Maximum Impervious Cover per Building Envelope:	25% of the total square feet in the Building Envelopes
Maximum Number of Water Wells:	Three (3)
Report:	The Easement Documentation Report dated March 29, 2016, prepared by Bowman Consulting relating to the Property, as shown on Exhibit C .
Exceptions to and Reservations from Warranty:	As shown on Exhibit D .

All exhibits are incorporated into this Easement by reference for all purposes, as if fully set forth.

2. Exhibits.

Exhibit A & A-1	Description of Property
Exhibit B	No-Development Zones
Exhibit C	Easement Documentation Report
Exhibit D	Exceptions to and Reservations from Warranty

3. Purpose.

This Easement's purpose ("Purpose") is to minimize the chance of materially impairing the quantity or quality of aquifer recharge. In furthering the Purpose, the parties restrict numerous activities on the Property and seek to ensure that the Property remains forever in approximately the same natural state in which it now exists, except as otherwise provided. In addition to the specific limitations and requirements of this instrument, Grantor must at all times use its reasonable best efforts to prevent impairment of quality or quantity of aquifer recharge.

4. Definitions.

4.01. Building Envelope means an area set aside within the Property in which Structures may be built or added. Each Building Envelope is two acres.

4.02. Feeder means a device that dispenses or otherwise provides food to livestock or wildlife that sits on legs above the surface of the ground.

4.03. Development means any increase in Impervious Cover as defined in 4.06, removal of vegetation, or mechanical tillage of the soil. This definition includes cultivation, earthmoving, land forming, land grading, and land planing.

4.04. Hazardous Materials means (i) any hazardous waste as defined by the Resource Conservation and Recovery Act of 1976 (42 U.S.C. Section 6901 et. seq.), as amended from time to time, and regulations promulgated thereunder; (ii) any hazardous substance as defined by the Comprehensive Environmental Response, Compensation and Liability Act of 1980 (42 U.S.C. Section 9601 et seq.), as amended from time to time, and regulations promulgated thereunder (including petroleum-based products as described therein); (iii) other petroleum and petroleum-based products; (iv) asbestos in any quantity or form which would subject it to regulation under any Applicable Laws; (v) polychlorinated biphenyls (PCBs); (vi) or any substance, the presence of which on the Property is prohibited by any Applicable Laws; and (vii) any other substance which, by any Applicable Laws, requires special handling in its collection, storage, treatment or disposal. As used herein, the term "Applicable Laws" means all laws, statutes, ordinances, regulations, and judicial rulings now or hereafter adopted by any governmental authority with jurisdiction over the Property.

4.05. Hunting Blind means a structure of 100 square feet or less used for viewing or hunting wildlife. Blinds may but need not be elevated.

4.06. Impervious Cover means any artificial condition that substantially impedes absorption of water by the soil, including roofs, foundations, parking lots, Roads, and anything else covering or placed above the natural surface of the Property. Mobile homes, motor homes, and travel trailers of all types count as Impervious Cover.

4.07. Confined Animal Feeding Operation means agricultural operations in which livestock or wildlife is confined for at least 45 days in any 12-month period in a corral or similar enclosure in which most of the animals' nutrition is provided artificially.

4.08. Maximum Increased Impervious Cover means the maximum amount of the Property to which Impervious Cover may be added after the Effective Date. It does not include Impervious Cover shown in the Report (or replacements thereof).

4.09. No-Development Zone means an area set aside within the Property in which no Building Envelopes, Roads, or other Development may occur.

4.10. Parcel means a distinct, contiguous tract resulting from a division, subdivision, or partition of the Property allowed under this Easement. A parcel includes any tract resulting from a subdivision plat, conveying part of the Property to another, or other arrangement creating characteristics of a subdivision. Creation of undivided interests in the Property does not create a division, subdivision, or partition.

4.11. Road means any route traveled by a motorized vehicle which route has been improved through the use of base or other material that would materially impair the recharge capability of the Property. Unimproved trails or paths that do not materially diminish the recharge capability of the Property or paths made by leveling native or Indigenous soil and rock do not constitute a Road or count as Impervious Cover.

4.12. Structure means anything built on or added to the Property, excluding fences, Hunting Blinds, Feeders, and utility poles.

4.13. Temporary Impervious Cover means any non-permanent Structure typically used to provide protection from the elements (i.e. tents, awnings, etc.).

4.14. Exotic means not naturally occurring in the Edwards Plateau or South Texas Plains eco-region.

4.15. Indigenous means naturally occurring in the Edwards Plateau or South Texas Plains eco-region.

4.16. Fertilizer means any synthetically produced or manufactured fertilizer. Processed organic fertilizers, such as compost, and naturally occurring fertilizers, such as peat or manure, are not considered to be a synthetically produced or manufactured fertilizer and do not fall under this term.

5. Development-Related Provisions.

5.01. Grantor must maintain the Property in substantially the same state shown demonstrated in the Report, except as otherwise provided in this Easement.

5.02. Grantor must not:

5.02.01. Exceed Maximum Increased Impervious Cover or the Maximum Impervious Cover per Building Envelope.

5.02.02. Divide, subdivide or otherwise partition the Property into more Parcels than allowed by the Maximum Number of Parcels.

5.02.03. Except as otherwise expressly allowed by this Easement, build any Structure outside a Building Envelope, build any Structure higher than three stories (except for antenna towers), or allow a mobile home, motor home, or travel trailer to be lived in or stored on the Property outside a Building Envelope.

5.02.04. Install, maintain, repair, or replace more than one septic system for each Structure containing plumbing.

5.02.05. Unless Grantee consents in writing, grant new utility or Road easements. Grantee will generally withhold consent except when the easement is granted under threat of condemnation. Despite this proscription, Grantor may, without Grantee's consent but subject to the Maximum Increased Impervious Cover, grant road and utility easements reasonably necessary to service and to permit access to Parcels and Building Envelopes allowed under this Easement.

5.02.06. Except as otherwise provided in this Easement or as reasonably necessary to conduct activities permitted under this Easement, ditch, drain, fill, dig, or otherwise make permanent, substantial topographical changes. Grantor needs no permission to build stock tanks or other surface water-retention facilities, but stock tanks and other surface water retention facilities not shown in the Report must not exceed two acres each and must not cause the Property to exceed the Maximum Increased Impervious Cover, if the bottom of the facility is impervious. Surface water retention facilities built to facilitate recharge do not count toward the Maximum Increased Impervious Cover.

5.02.07. Drill or allow the existence of more than the Maximum Number of Water Wells on the Property. Water wells drilled by Grantee for monitoring or other Grantee purposes and not used by Grantor do not count against the Maximum Number of Wells.

5.02.08. Conduct any business activity on the Property that would draw large numbers of people to the Property at any one time or that might, as a reasonably expected incident of its conduct, materially impair the quantity or quality of aquifer recharge. For example, a bed and breakfast or guest ranch with 10 or fewer bedrooms is acceptable. However, nothing contained herein shall restrict Grantor or its assigns from conducting on the Property those activities normally associated with a property owners association (POA) in the state of Texas, so long as said activities do not run counter to the Purposes of this Easement. For example, the POA may hold a community picnic or similar event within a building envelope. The POA may allow, with adequate supervision, youth organizations such as Boy Scouts to conduct conservation or primitive trail development projects, and the POA may hold educational events or activities by members of conservation-focused organizations such as Master Naturalist chapters, Bexar Grotto, or the Audubon Society relating to the ecological features of the Property, so long as said activities do not materially impair the Purposes of this Easement. The POA will not conduct any "for profit" event or activity on the Property.

5.03. For so long as the activities are conducted so as not to materially impair the Purpose, Grantor may:

5.03.01. Reside and entertain family and guests on the Property.

5.03.02. Maintain, restore, and rebuild any Structure in Building Envelopes or shown to be on the Property in the Report.

5.03.03. Continue use and enjoyment of the Property for ranching, agriculture, hunting, fishing, and recreation, consistent with other applicable express provisions of this Easement.

5.03.04. Allow short-term use of Temporary Impervious Cover, such as tents or awnings, outside Building Envelopes and outside No-Development Zones for up to 30 days. Any use lasting longer than 30 days is not short-term, and once removed, the Temporary Impervious Cover cannot be re-erected for at least 90 days after removal. Temporary Impervious Cover must not cause the Property to exceed the Maximum Increased Impervious Cover.

5.03.05. Engage in all acts and uses that: (i) are permitted by law and (ii) are consistent with the Purpose.

5.04. If not identified in this Easement, Grantor may propose Building Envelope locations to Grantee. Grantor's requests for Building Envelope locations are handled according to the Section titled "Requests for Approval." Areas subject to Building Envelopes must be defined with the same degree of specificity required for identifying real property for conveyance. Approved Building Envelopes must be evidenced by a recorded memorandum signed by both Grantor and Grantee. The property description must be attached to the memorandum. All residences shown on the Report must be contained in a Building Envelope. If Grantor wishes to change a Building Envelope, in addition to following the process for designation of any Building Envelope, Grantor must ensure that the former Building Envelope site is restored such that it will offer the same quantity and quality of recharge as similar, previously undeveloped areas.

5.05. With Grantee's permission, Grantor may erect cell towers and other antennas outside No-Development Zones, but all such items are subject to the maximum increase in impervious cover.

5.06. Grantor has notified Grantee of its intent to construct a water treatment facility adjacent to the Property. As part of this plan, Grantor or its assigns will install underground water pipelines to connect the facility and the existing community water system, which will cross the Property. Notwithstanding anything herein, by its execution hereof Grantee acknowledges and approves in all respects, Grantor's plan to install underground pipelines across the Property at one or both of the approximate locations identified in the Easement Documentation Report.

6. Agriculture-Related Provisions.

6.01. Grantor must not:

6.01.01. Operate a commercial feedlot, poultry farm, or similarly Confined Animal Feeding Operation. This provision shall not be construed to restrict the holding and feeding of Grantor's livestock or wildlife in a confined feeding area in connection with gathering, birthing, transporting, caring for or doctoring livestock or wildlife, nor does the term apply to corrals or other holding areas for horses, wildlife or other livestock used by Grantor.

6.01.02. Operate a horticultural nursery.

6.02. For so long as the activities are conducted in such a way as not to materially impair the Purposes of this Easement, Grantor may:

6.02.01. Grow crops, including wildlife food plots, in fields identified in the Report or approved by Grantee.

6.02.02. Hunt and fish on the Property, lease the Property for hunting and fishing, and provide guided and unguided hunts and fishing.

6.02.03. Construct or install fences, Hunting Blinds, and Feeders, even in No-Development Zones.

6.02.04. Permit other outdoor recreation on the Property. In connection with recreation, Grantor may install composting toilets on the Property, but if it does so, Grantor must properly maintain them.

6.02.05. Foster the presence of wildlife on the Property.

6.03. For so long as the activities are conducted in such a way as not to materially impair the Purposes of this Easement, Grantor may graze livestock, commercial wildlife, or Exotic game, but only according to a Grantee-provided plan, a United States Department of Agriculture Natural Resource Conservation Service-provided plan (NRCS Plan), or a Texas Parks and Wildlife Department-provided wildlife management plan (TPWD Plan), or a plan provided by a qualified range management specialist, so long as the activities in the provided plan are consistent with the terms of this Easement. Any NRCS Plan, TPWD Plan, or range management specialist plan must be reviewed and approved by Grantee before it may be implemented to assess compliance with the terms of this Easement. If either the United States Department of Agriculture Natural Resource Conservation Service or the Texas Parks and Wildlife Department ceases to exist or ceases to provide such plans, Grantee may designate an alternative, similarly qualified authority to provide grazing and wildlife management plans.

7. Vegetation-Related Provisions.

7.01. Grantor must not:

7.01.01. Plant Exotic vegetation on the Property, except for in Building Envelopes and fields permitted under this Easement or subsequently by Grantee.

7.01.02. Plow or use Fertilizers, except in fields or food plots permitted under this Easement or shown in the Report, or approved subsequently by Grantee.

7.01.03. Except as otherwise required under that certain Wildlife Management Plan for Laurel Canyon Ranch dated April 2014 (the "Wildlife Management Plan") and amended from time to time, cut or remove vegetation outside Building Envelopes, except Grantor may, without restriction, cut and remove diseased or Exotic vegetation or vegetation so damaged by natural forces as to be unable to survive. Grantor may further cut and remove Indigenous or Exotic vegetation to further the Purpose, in Building Envelopes, and as may be reasonably necessary to conduct activities permitted under this Easement, but in so doing, it must minimize erosion and must not otherwise materially impair the Purpose.

7.02. For so long as the activities are conducted in such a way as not to materially impair the Purposes of this Easement, Grantor may manage resources on the land as follows:

7.02.01. Control brush according to a United States Department of Agriculture Natural Resource Conservation Service-provided plan (NRCS Plan), a plan provided by a qualified range management specialist, or Grantee-provided plan, or participate in other NRCS Technical Assistance Programs designed to assist in conservation planning, so long as the activities in the provided plan are conducted so as not to materially impair the Purpose and are consistent with the terms of this Easement. Any such plan or program must be reviewed and approved by Grantee before it may be implemented to assess compliance with the terms of this Easement. Grantee, by its execution hereof, acknowledges that it has reviewed the Wildlife Management Plan and Grantee approves said plan in all respects. If the NRCS ceases to exist or ceases to provide such plans, Grantee may designate an alternative, similarly qualified authority to provide brush control and conservation management plans.

7.02.02. Cut firewood for use on the Property.

7.02.03. Create firebreaks up to a width not to exceed three times the height of the adjacent vegetation.

8. Vehicle-Related Provisions.

8.01. Authorized representatives of Grantor and Grantee may use motorized vehicles anywhere on the Property in furtherance of their responsibilities under this Easement and as reasonably necessary for Grantor's residential use, agricultural, ranching, and wildlife management operations, educational programs and maintenance of the Property. No such use may materially impair the Purpose.

8.02. In no event may the Property be used for commercial off-road or rally purposes for any motorized vehicles. This restriction includes, but is not limited to: cars, trucks, motor-bikes, motorcycles and ATVs.

9. Storage, Dumping, and Disposition-Related Provisions.

9.01. Grantor must not:

9.01.01. Store chemicals (except those for activities permitted under this Easement) that, if leaked, would materially degrade surface or subsurface water quality.

9.01.02. Dump trash, rubbish, or other waste, except short-term storage of material accumulated in the course of conducting activities permitted under this Easement. All such materials must be removed from the Property not less often than annually, and no such materials may leak chemicals into or otherwise pose a material degradation threat to the quality of water entering the aquifer. Grantor may burn domestic waste as defined in Title 30, Texas Administrative Code, Section 101.1(26) in a container or earthen pit so long as all burning is compliant with Title 30, Texas Administrative Code, Section 111 generally and Section 111.209 specifically (as may be amended) and all other laws, ordinances, or regulations pertaining thereto. Any such container or earthen pit must be either identified in the Easement Documentation Report or located

within a Building Envelope and outside of a No-Development Zone. All such residue must be contained until it is removed from the Property.

9.01.03. Generate, store, collect, transport, dispose, dump, or release hazardous waste or materials, in whatever form, or install or permit underground storage tanks on the Property.

9.01.04. Store, use, or apply herbicides, biocides, pesticides, Fertilizers, insecticides, fungicides, rodenticides, or any similar chemicals or agents, except for:

(A) household use or

(B) use of chemicals, including Fertilizers, on a list approved by Grantee, or in a Grantee-approved plan.

Grantee's list may change from time to time and may impose time, quantity, and use restrictions. While the City of San Antonio is the Grantee, the City Manager or City Manager's designee may alter the list without further action or authorization by City Council. Grantor's use of chemicals must conform to the best practices at the time the issue arises, and Grantor must not allow permitted materials to leak into or otherwise pose a material degradation threat to groundwater quality. Grantor must indemnify Grantee from all loss, cost, liability, or expense arising from Grantor's use of such chemicals, with or without Grantee's permission.

9.02. Grantor represents and warrants, to Grantor's actual knowledge (with no duty to investigate), that:

9.02.01. No Hazardous Materials are or have been generated, treated, stored, used, disposed of, or deposited in or on the Property in such manner as to violate or create any liabilities pursuant to any Applicable Laws, and

9.02.02. No underground storage tanks are located on the Property.

9.02.03. No governmental authority has given notice of violation or alleged violation of any Applicable Law relating to the operations or condition of the Property.

9.03. Nothing in this Easement shall be construed as giving rise to any right or ability in Grantee to exercise physical or managerial control over the day-to-day operations of the Property, or any of Grantor's activities on the Property, or otherwise to become an operator with respect to the Property within the meaning of The Comprehensive Environmental Response, Compensation, And Liability Act of 1980, as amended ("CERCLA"), any other applicable federal laws, federal regulations, state laws, county and local ordinances, and any regulations thereunder, all as may be amended from time-to-time.

10. Extraction-Related Provisions.

10.01. Grantor must not:

10.01.01. Use the surface of the Property for any activity related to extracting hydrocarbons or other minerals on or below the surface, including storing hydrocarbons

or other minerals. Minerals include not only hydrocarbons but also coal, lignite, uranium, ore, and any other substance that may be removed from the earth.

10.01.02. Extract surface or subsurface water, transfer surface or subsurface water rights for use off the Property, or otherwise use water or water rights other than in direct support of activities Grantor may, consistently with this Easement, otherwise engage in on the Property.

10.01.03. Extract and discharge groundwater at volumes greater than allowed by the more restrictive of the governing groundwater district or by other applicable federal, state, or local laws and regulations.

10.01.04. Sever from surface ownership of the Property the ownership of previously unsevered minerals or convey to another that is not bound by this Easement any severed mineral interest.

10.02. Despite any other provision of this Easement to the contrary, soil, sand, caliche, gravel, or rock may be removed from the surface of the Property so long as such removal:

(A) is solely for use on the Property and for non-commercial purposes, such as, for example, construction, maintenance, and repair of a Road on the Property,

(B) is in conjunction with activities permitted herein,

(C) is accomplished in a manner that does not materially impair the Purpose,

(D) is limited to no more than two one-acre removal sites on the Property at any one time, with no more than ten such sites ever created unless otherwise approved by Grantee, and

(E) that any area so disturbed is restored and replanted as appropriate with native vegetation at the conclusion of the removal activity and prior to the creation of any new removal site if a new removal site will exceed the limit of no more than two (2) such sites at any one time.

(F) is not within 500 feet of a recharge feature.

10.03. Any activity permitted under this paragraph must be undertaken and this provision must be interpreted in a manner consistent with Section 170(h) of the United States Internal Revenue Code and the Treasury Regulations adopted pursuant thereto.

10.04. No party to this Easement may hereafter extract any severed or unsevered minerals pertinent to the Property. Neither may any party hereto convey any mineral interest or executive right in minerals to another not bound by this Easement. This clause does not prevent a party to this Easement from accepting royalties, bonuses, delay rentals, or other sums due to the party from another with a previously existing right to extract the minerals.

10.05. Grantor may also permit archaeological digs supervised by qualified personnel for so long as they are conducted in a manner so as not to materially impair the Purpose.

10.06. If any of the minerals under the Property ("Minerals") are, as of the date of this Easement, owned by someone not a party hereto and if some or all of those Minerals are later acquired by Grantor (or the then owner of the Property), then the Minerals so-acquired immediately become subject to this Easement. This Easement conveys to Grantee the right, to be held jointly with Grantor, to consent or not to any matter pertaining to the Minerals so acquired for which Grantor's sole consent would otherwise be required. Grantor's and Grantee's joint right to consent is such that neither can consent without joinder of the other.

10.07. Both parties acknowledge that the restrictions on alienation and other provisions in this Section are reasonable, because mineral exploitation poses a risk to aquifer recharge.

11. Water Flow-Related Provisions.

Grantor must not:

11.01. Alter natural water courses, lakes, ponds, marshes, or other water bodies, subject to Grantor's right to have stock tanks and other surface-water retention facilities, except during stream restoration or bank stabilization projects and during maintenance of permitted Roads.

11.02. Pollute the soil or surface or subsurface water or otherwise engage in activities materially detrimental to water purity or that could materially alter the natural water level or flow in or over the Property. This does not impair the right to use the wells permitted under this Easement for the purposes permitted under this Easement.

11.03. Otherwise, materially and adversely affect the quantity and quality of aquifer recharge.

12. Requests for Approval.

12.01. When Grantee's consent is needed for any purpose under this Easement, Grantor must submit all such requests to Grantee in writing. The requests must set out all detail reasonably required by Grantee, including plans, specifications, and designs where appropriate. The request must include a timetable sufficiently detailed to permit Grantee to monitor progress. Grantor must not make changes or take action for which Grantee's approval is required, unless expressly authorized in writing by Grantee.

12.02. Grantee may consult with governmental agencies, nonprofit preservation and conservation organizations, and other advisors concerning appropriateness of any activity proposed under this Easement.

12.03. Grantee may exercise its approval or disapproval rights in its reasonable discretion. Grantee must respond to a request by Grantor within 60 days after the date of Grantee's receipt of the written request, such approval or disapproval being exercised in light of the nature of such request. Grantee's failure to respond timely is not approval of Grantor's request, but Grantee must not unreasonably withhold, condition, or delay its approval.

12.04. If Grantor does not begin approved actions within one year after the date on which Grantee grants its written approval, the approval is void. Grantor may resubmit the request, but previous approval does not estop Grantee from denying approval on resubmission.

12.05. In any case during such time as the City of San Antonio is the Grantee and the Grantee's consent or agreement is required under this Easement, other than for an amendment of this Easement, the consent or agreement may be given by the City Manager or the Manager's designee without authorization of City Council. The Manager's delegation of authority to a designee must be in writing. Grantee is not estopped by the actions of anyone to whom the Manager's authority has not been delegated in writing. If the City of San Antonio no longer has a City Manager, the governing body of the City may designate an officer to give consents and agreements called for under this Easement. City Council's approval of this Easement is approval of the delegation of authority to the City Manager contained in this paragraph.

13. No Public Access.

Except as expressly provided, this Easement creates no right of access to the general public.

14. Ownership Obligations.

Grantor is solely responsible to pay all taxes and assessments levied against the Property. Grantee has no responsibility to Grantor to maintain any part of the Property, except for improvements, if any, installed by Grantee.

In the event the Property is transferred to a POA, the POA will designate a single party to receive notices from Grantee and request or give approvals and consents to Grantee. On behalf of the POA, the party will provide reports to the City twice annually detailing the condition of the Property, any activities or improvements on the Property, and any known problems or concerns that could affect the Property.

15. Grantee's Rights.

15.01. In addition to other rights necessarily incident to Grantee's ability to further the Purpose of this Easement, Grantee has the following rights regarding the Property:

15.01.01. The right to monitor the hydrology of the Edwards Aquifer and other water or geologic formations below the subject Property, subject, however, to the entry requirements set out below.

15.01.02. The right to enter the Property twice a calendar year to inspect and to determine compliance with this Easement. If Grantee finds a potential violation or breach of this Easement, Grantee may enter the Property as much as necessary to monitor the status of the problem, obtain evidence for enforcement, or correct the problem at Grantor's expense. In so doing, Grantee must not interfere unreasonably with Grantor's permitted uses of the Property. Grantee shall use its reasonable efforts to assure that its entry corresponds with a time that is both timely and convenient for Grantor.

15.01.03. The right to install, operate, and maintain Purpose-related monitoring equipment, including a continuous recording rain gauge at locations outside of Building Envelopes (unless Grantor approves in its sole discretion a location inside of a Building Envelope) that do not unreasonably interfere with Grantor's activities otherwise permitted under this Easement. Grantee may install, operate, and maintain fences and other devices reasonably necessary to provide security for the monitoring equipment.

15.01.04. The right to drill, operate, and maintain monitoring wells at locations outside of Building Envelopes (unless Grantor approves in its sole discretion a location inside of a Building Envelope) that do not interfere unreasonably with Grantor's permitted uses of the Property. Grantee may install, operate, and maintain fences and other devices reasonably necessary to provide security for the monitoring wells.

15.01.05. The right to conduct research activities with appropriate research entities related to watershed management, water quality protection, or other similar purposes consistent with the Purposes of this Easement. Grantee may also use the Property for educational purposes, including field trips related to natural science education, but not more often than once annually. Grantee must coordinate all such activities with the Grantor, and Grantee's right to conduct such activities is subject to Grantor's approval, which must not be unreasonably withheld.

15.01.06. The right to review and approve plans of the Grantor involving cave structures and other sensitive hydrogeologic features on the Property.

15.01.07. The right to construct, operate, and maintain at mutually agreed locations outside of Building Envelopes (unless Grantor approves in its sole discretion a location inside of a Building Envelope) one or more recharge structures and associated facilities that do not unreasonably interfere with Grantor's permitted uses of the Property.

15.02. If Grantee's exercise of any rights under this Section 15 disturbs the Property, Grantee will use its good-faith efforts to restore the Property to its previous condition. This includes restoring fences and plugging abandoned wells according to applicable law. Grantee is responsible for maintenance of areas fenced by it, for equipment, any Structure or facilities it places on the Property, and for any contractor or individuals entering the Property pursuant to or in connection with Grantee's rights under this Easement. Except as expressly provided to the contrary, no approval or consent required under this Section may be unreasonably withheld, conditioned or delayed. Grantee will provide 72-hour advance, written notice to Grantor before entry, except when immediate entry is necessary or desirable to further the Purpose, to prevent, terminate, or mitigate a violation of this Easement, or to fulfill Grantee's maintenance obligations under this Easement.

15.03. None of the enumerated rights imposes a duty on Grantee to exercise the right.

15.04. Grantor is responsible for remedying violations of this Easement, but Grantee has the right to prevent and correct violations through any means available at law or in equity, including injunction. If Grantee finds a violation, it may, at its discretion, take appropriate legal action or, at Grantor's expense, eliminate or ameliorate any material, continuing violation of this Easement, including any artificial condition that may materially impair the Purpose. Except when an ongoing or imminent violation might substantially diminish or impair the Purpose, Grantee must give Grantor 20-days' prior written notice before initiating action. If a violation cannot reasonably be corrected within 20 days, Grantee may allow Grantor a longer period that is reasonably necessary under the circumstances to correct the violation. In such case, Grantor must begin corrective action within the 20 days and thereafter diligently and continuously pursue complete correction in good faith. Nothing in this Easement requires Grantor to restore the Property after any act of God or other event over which Grantor had no control, but Grantor must permit Grantee to correct conditions caused by such events that impair quantity or quality

of recharge. In so doing, Grantee must not interfere unreasonably with Grantor's permitted uses of the Property.

15.05. Grantor acknowledges that, once pollution enters an aquifer, it may be impossible to undo the damage. Likewise, surface water that might percolate into the aquifer, but that Grantor wrongfully allows to run off, is irreplaceable. Further, loss of the Property and the aquifer as natural phenomena cannot be compensated adequately by damages. Accordingly, the parties acknowledge that, in the case of a material, uncorrected violation of this Easement, Grantee has no adequate remedy at law. In such case, equitable relief generally and an injunction specifically are appropriate remedies.

15.06. Grantee has the right to recover all costs and expenses, including court costs and reasonable attorneys fees, incurred in enforcing this Easement. In the event this Easement is assigned by the City of San Antonio to an entity which is not prohibited from incurring future unfunded debt, then the prevailing party in any dispute regarding this Easement, has the right to recover all costs and expenses, including court costs and reasonable attorneys fees, incurred enforcing this Easement.

15.07. Grantee's remedies are cumulative. Its exercise of one remedy is not an election of remedies and does not waive or limit other remedies. Failure to exercise a remedy on one or more occasions does not waive or limit use of the remedy on other occasions.

15.08. Grantee has discretion whether and how to enforce this Easement. Grantee's delay in or forbearance from exercising rights under this Easement does not waive the rights the exercise of which is delayed or forborne.

16. Discretionary Consent.

Grantee's consent for activities otherwise prohibited by this Easement may be given under the following conditions and circumstances. If, owing to unforeseen or changed circumstances, any of the prohibited activities listed in this Easement are deemed desirable by both Grantor and Grantee, Grantee may, in its sole discretion, give consent for such activities, subject to the limitations herein. Such requests for consent for otherwise prohibited activities, and consent for such activities requiring Grantee's discretionary consent shall be in writing and shall describe the proposed activity in sufficient detail to allow Grantee to judge the consistency of the proposed activity with the purpose of this Easement. Grantee may give its consent only if it determines, in its sole discretion, that such activities (1) do not violate the Purpose of this Easement, and (2) enhance or do not materially impair any significant conservation interests associated with the Property.

17. Alienation by Grantee.

17.01. This Easement is in gross and is freely alienable by Grantee, subject to the following conditions:

17.01.01. The transferee must be both a "holder" under Section 183.001 of the Texas Natural Resources Code (as the same may be amended from time-to-time) and also a "qualified organization" under Section 170(h) of the U.S. Internal Revenue Code.

17.01.02. The transferee must expressly assume the responsibilities of the Grantee under this Easement.

17.02. If Grantee ceases to exist or no longer qualifies as a holder under applicable law, the Easement continues. On application by Grantor or Grantee, a court of competent jurisdiction must transfer Grantee's rights under this Easement to a qualified organization having similar purposes that agrees to assume the responsibility. If more than one qualified entity competes for the role, the court should select the entity that, in the court's judgment, is best suited to assure accomplishment of the Purposes.

18. Alienation by Grantor.

The Property is freely alienable, in whole or in part, by Grantor, but Grantor must notify Grantee in writing at least 30 days before transfer. The notice must include the name of the transferee, the anticipated conveyance date, and evidence that the transferee has been given a copy of this Easement. If Grantor transfers all the Property or a Parcel of it to more than one transferee, the joint transferees must, at the time of conveyance, designate a single party to receive notices from Grantee and to give all approvals and consents to Grantee. If the joint transferees do not unanimously designate a contact for Grantee, Grantee may pick one at random with no liability to the other transferees. Grantor's transferees take subject to this Easement. This authorization of partial alienation does not authorize more than the maximum number of Parcels.

19. Amendment.

This Easement may be amended only with the written consent of both Grantor and Grantee. Any amendment must be consistent with the Purposes of this Easement and must comply with applicable law, including Sec. 170 (h) of the Internal Revenue Code, as amended from time-to-time, and with Chapter 183 of the Texas Natural Resources Code, as amended from time-to-time. If the Grantee is the City of San Antonio, its consent to an amendment must be authorized by City Council or a successor governing body, in accordance with the City of San Antonio Conservation Easement Amendment Policy ("Policy"). Grantor, upon written request to Grantee, may obtain a copy of the most recent version of such Policy.

20. Termination, Condemnation.

20.01. The Easement may be terminated by judicial declaration if condemnation or a change in conditions on or around the Property renders it impossible to substantially fulfill the Purposes of this Easement.

20.02. Grantee's interest is a compensable property right. If some or all of the Property is condemned or sold in lieu of condemnation, Grantor and Grantee will divide the condemnation proceeds (which, by definition, include proceeds from a sale in lieu of condemnation) as follows: Grantor receives a share equal to the entire award multiplied times a fraction, the numerator of which is the value of the Property burdened by the Easement and the denominator of which is the value of the Property unburdened by the Easement; Grantee receives the rest of the award. Values are measured at the time of condemnation.

21. Interpretation.

This Easement is to be interpreted under the laws of the State of Texas, resolving any ambiguities and questions of the validity of specific provisions to give maximum effect to its Purposes, without regard to which party was the drafter. This Easement was fully negotiated,

and no presumption exists against either party. Nothing in this Easement excuses Grantor from compliance with any applicable law, rule, ordinance, or regulation.

22. Severability.

If any part of this Easement is found invalid or unenforceable, the finding does not affect the remainder.

23. Successor, Beneficiaries.

This Easement inures to the benefit of and binds the heirs, representatives, successors, and permitted assigns of each party. No third party has the right to enforce any part of this Easement.

24. Encumbrance by Grantor.

Grantor may encumber the Property (including consensual liens) after the effective date of this Easement, but all such encumbrances are subordinate to this Easement. Grantor further acknowledges that Subordination Agreements for liens or similar encumbrances existing as of the Effective Date of this Easement have been, or will be, secured and filed of record as of such Effective Date.

25. Appropriations.

All obligations of the City of San Antonio under this Easement are funded through the City of San Antonio General Fund and are subject to the discretion of City Council whether to appropriate funding for any given year.

26. Notices from Governmental Authorities.

Grantor must deliver to Grantee copies of any notice of violation or lien relating to the Property received by Grantor from any government authority within five (5) days of receipt. Upon request by Grantee, Grantor must promptly furnish Grantee with evidence of Grantor's compliance with the notice or lien, if compliance is required by law.

27. Easement Runs with the Land; No Merger.

This Easement continues in perpetuity and runs with the land (referred to as "Property" in this Easement). It is binding upon Grantor and all those claiming by, through, or under Grantor. Any right, title, or interest granted in this Easement to Grantee passes to each successor and assign of Grantee and each following successor and assign, and the word "Grantee" includes all such successors and assigns. This Easement survives unity of ownership of the fee and the Easement.

28. Effective Date.

The effective date of this Easement is the date it is recorded in the real property records of the county in which the Property is located or, if the Property crosses county lines, in any county in which a portion of the Property is located.

TO HAVE AND TO HOLD this Easement unto the Grantee and its successors and permitted assigns forever. Without limitation, this Easement conveys to Grantee all development rights in

the Property not expressly retained by Grantor. Grantor conveys to Grantee an undivided one-half interest in all mineral executive rights held by Grantor such that no exercise of the executive rights can be made without the joinder of both Grantor and Grantee. Grantor further conveys to Grantee the property right to enforce this Easement according to law. Grantor conveys to Grantee the property rights Grantor would otherwise have to perform activities limited or prohibited by this Easement. Grantor violates its obligations under this Easement if it violates any applicable law the observance of which would further the Purpose.

Grantor further makes subject to this Easement all the following interests, collectively called "Excess Lands": (1) all interest, if any, in excess lands or vacancies (within the meaning of subchapters E and F of Chapter 51 of the Texas Natural Resources Code, as may be amended from time to time) presently held or later acquired by Grantor; (2) all interest in strips or gores between the Property and abutting properties and acreage in adjoining surveys to which Grantors' predecessors in title have superior right; (3) any land lying in or under the bed of any road or highway, opened or proposed, abutting or adjacent to the Property; (4) any land lying in or under the bed of any creek, stream, or river, if any, running through or abutting or adjacent to the Property; and (5) all interests in real property within the boundaries of this Easement title to which is later acquired by Grantor.

Grantor binds Grantor and Grantor's heirs, executors, administrators, and successors to warrant and forever defend all and singular this Easement to Grantee and Grantee's administrators, successors, and assigns against every person whomsoever lawfully claiming or to claim the same or any part thereof, but excepting the Exceptions to and Reservations from Warranty.

In Witness Whereof, the parties have caused their representatives to set their hands. By the signature of its representative below, Grantee manifests its acceptance of this Easement.

Grantor:

Grantee:

City of San Antonio, a Texas municipal corporation

Signature: _____

Signature: _____

Printed Name: _____

Printed Name: _____

Title: _____

Title: _____

Date: _____

Date: _____

Approved as to Form:

City Attorney

STATE OF TEXAS §

COUNTY OF _____ §

This Easement was acknowledged this date before me by _____ /name of signer/, a single/married person/office or position held/ such as general partner/managing partner/President/ of _____ /name/, a _____ (state, such as Texas) sole proprietorship/general partnership/limited partnership/limited liability partnership/limited liability company/corporation/ in the capacity therein stated and on behalf of such entity.

Date: _____

Notary Public, State of Texas

My Commission expires: _____

STATE OF TEXAS §

COUNTY OF _____ §

This Easement was acknowledged before me this date by _____,
_____ of the City of San Antonio, a Texas municipal corporation,
in the capacity therein stated and on behalf of such entity.

Date: _____

Notary Public, State of Texas

My Commission expires: _____

Laurel Canyon Ranch Legal Description

Tract I: BEING a 1.942 acre (85,576 square feet) tract of land situated in the Nathaniel Reed Survey No. 43, Abstract No. 1469, Medina County, Texas; being a portion of that certain 1454.736 acre tract described in instrument to Laurel C. Ranch, L.P., recorded in Volume 468, Page 253 of the Medina County Real Property Records; and being more particularly described in Exhibit "A-1" attached hereto and made a part hereof.

Tract II: BEING a 547.452 acre tract of land situated in Medina County, Texas containing portions of the following original surveys:

**Nathaniel Reed Survey No. 43, Abstract No. 1469
CC. Irrigation Co. Survey No. 401 ½, Abstract No. 292
C. Schuchart Survey No. 402, Abstract No. 1909
Malcolm Gillis Survey No. 401 7/8, Abstract No. 1304
I. & G.N. R.R. Co. Survey No. 255 ¾, Abstract No. 1466
S. E. Thompson Survey No. 403, Abstract No. 1476
S. Rodriguez Survey No. 401, Abstract No. 813**

and being a portion of that certain 1454.736 acre tract described in instrument to Laurel C. Ranch, L.P., recorded in Volume 468, Page 253 of the Medina County Real Property Records; and being more particularly described in Exhibit "A-2" attached hereto and made a part hereof.



1000 Central Parkway North, Suite 100
San Antonio, Texas 78232-5050
Tel: 210.494.5511
Fax: 210.494.5519
www.jonescarter.com

METES AND BOUNDS
DESCRIPTION OF A
1.942 ACRE TRACT OF LAND

EXHIBIT A - I

A Metes and Bounds description of a 1.942 acre (85,576 square feet) tract of land situated in the Nathaniel Reed Survey No. 43, Abstract No. 1469, Medina County, Texas; being a portion of that certain 1454.736 acre tract described in instrument to Laurel C. Ranch, L.P., recorded in Volume 468, Page 253 of the Medina County Real Property Records; and being more particularly described as follows:

BEGINNING at a 1/2-inch iron rod found situated in the northwesterly right-of-way line of County Road 2801 East (50 feet wide) marking the southern-most corner of Lot 163 of Laurel Canyon Ranch Unit 3, plat of which is recorded in Volume 10, Page 10 of the Medina County Plat Records; having Texas State Plane Grid Coordinates: North 13,746,712.40 feet; East 2,019,555.89 feet;

THENCE, along the northwesterly right-of-way line of said County Road 2801 East the following four(4) courses and distances:

1. South 09°41'28" West, 127.95 feet to a 1/2-inch iron rod (with cap stamped "JONES & CARTER") set for a point of curvature;
2. along the arc of a curve to the right having a radius of 150.00 feet, a central angle of 34°43'23", a long chord bearing South 27°03'10" West, 89.52 feet, and a total arc length of 90.90 feet to a 1/2-inch iron rod (with cap stamped "JONES & CARTER") set for a point of tangency;
3. South 44°24'48" West, 48.81 feet to a 1/2-inch iron rod found at a point of curvature;
4. along the arc of a curve to the left, having a radius of 200.00 feet, a central angle of 10°09'44", a long chord bearing South 39°19'56" West, 35.43 feet, and a total arc length of 35.47 feet to a 1/2-inch iron rod found marking the eastern-most corner of Lot 205 of Laurel Canyon Ranch Unit 5-A, plat of which is recorded in Volume 10, Page 141 of the Medina County Plat Records;

THENCE, along the northeasterly boundary of said Laurel Canyon Ranch Unit 5-A the following two(2) courses and distances:

1. North 55°59'33" West, 223.36 feet to a 1/2-inch iron rod found at an angle point;
2. North 20°08'21" West, 107.88 feet to a 1/2-inch iron rod found marking the northern-most corner of aforesaid Lot 205;

THENCE, North 15°15'04" East, 178.31 feet cutting across the aforementioned 1454.736 remainder tract to a 1/2-inch iron rod found marking the western-most corner of the aforementioned Lot 163 of Laurel Canyon Ranch Unit 3;



1000 Central Parkway North, Suite 100
San Antonio, Texas 78232-5050
Tel: 210.494.5511
Fax: 210.494.5519
www.jonescarter.com

THENCE, South $66^{\circ}08'37''$ East, 321.75 feet along the southwesterly boundary of said Lot 163 to the POINT OF BEGINNING, containing 1.942 acres of land in Medina County, Texas, as shown on drawing filed under Job No. S0779-001-01 in the office of Jones and Carter, Inc, San Antonio, Bexar County, Texas.

Note: All bearings and distances referenced herein are the Texas State Plane Coordinate System grid, South Central Zone (NAD'83) as established by Global Positioning System (GPS). The grid to surface scale factor is 1.000180.

JONES & CARTER, INC.

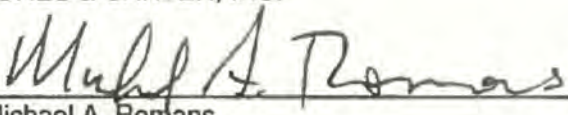

Michael A. Romans
Registered Professional Land Surveyor #4657
Signature Date: November 17, 2015



JONES | CARTER

1000 Central Parkway North, Suite 100
San Antonio, Texas 78232-5050
Tel: 210.494.5511
Fax: 210.494.5519
www.jonescarter.com

METES AND BOUNDS
DESCRIPTION OF A
547.452 ACRE TRACT OF LAND

EXHIBIT A - 2

A Metes and Bounds description of a 547.452 acre tract of land situated in Medina County, Texas containing portions of the following original surveys:

- Nathaniel Reed Survey No. 43, Abstract No. 1469
- C.C. Irrigation Co. Survey No. 401 1/2, Abstract No. 292
- C. Schuchart Survey No. 402, Abstract No. 1909
- Malcolm Gillis Survey No. 401 7/8, Abstract No. 1304
- I. & G.N. R.R. Co. Survey No. 255 3/4, Abstract No. 1466
- S.E. Thompson Survey No. 403, Abstract No. 1476
- S. Rodriguez Survey No. 401, Abstract No. 813

...and being a portion of that certain 1454.736 acre tract described in instrument to Laurel C. Ranch, L.P., recorded in Volume 468, Page 253 of the Medina County Real Property Records; and being more particularly described as follows:

BEGINNING at a 1/2-inch iron rod found marking the northwest corner of Lot 195 of Laurel Canyon Ranch Unit 4, plat of which is recorded in Volume 10, Page 65 of the Medina County Plat Records, having Texas State Plane Grid Coordinates: North 13,746,549.36 feet; East 2,018,074.39 feet;

THENCE, North 77°54'29" West, 127.77 feet to a 1/2-inch iron rod (with cap stamped "JONES & CARTER") set for corner in the easterly boundary of that certain 220.141 acre tract of land described in instrument to IMPD Investments, LLC recorded as document number 2015006809 of the Medina County Real Property Records;

THENCE, along the easterly boundary of said 220.141 acre tract the following three(3) courses and distances:

1. North 17°58'46" East, 139.44 feet to a 5/8-inch iron rod (with cap stamped "ROTHE") found at an angle point;
2. North 09°37'21" East, 639.70 feet to a 5/8-inch iron rod (with cap stamped "ROTHE") found at an angle point;
3. North 12°14'02" East, 145.15 feet to a 1/2-inch iron rod (with cap stamped "JONES & CARTER") set at the southwest corner of a proposed 0.642 acre water plant site;

THENCE, along the boundary of said proposed 0.642 acre water plant site the following three(3) courses and distances:

1. South 81°12'45" East, 250.08 feet to a 1/2-inch iron rod (with cap stamped "JONES & CARTER") set for corner;
2. in a northerly direction, along the arc of a non-tangent curve to the right having a radius of 425.00 feet, a central angle of 18°11'31", a long chord bearing North 10°22'14" West, 134.37 feet, a total arc length of 134.94 feet to a 1/2-inch iron rod (with cap stamped "JONES & CARTER") set for corner;
3. North 81°12'45" West, 159.21 feet to a 1/2-inch iron rod (with cap stamped "JONES & CARTER") set for corner in the easterly boundary of the aforesaid 220.141 acre tract;

THENCE, along the easterly boundary of said 220.141 acre tract the following nine(9) courses and distances:



1000 Central Parkway North, Suite 100
San Antonio, Texas 78232-5050
Tel: 210.494.5511
Fax: 210.494.5519
www.jonescarter.com

1. North 12°00'23" East, 135.79 feet to a 5/8-inch iron rod (with cap stamped "ROTHER") found at an angle point;
2. North 11°10'42" East, 385.11 feet to a 5/8-inch iron rod (with cap stamped "ROTHER") found at an angle point;
3. North 10°27'09" East, 366.11 feet to a 5/8-inch iron rod (with cap stamped "ROTHER") found at an angle point;
4. North 11°35'19" East, 270.13 feet to a 5/8-inch iron rod (with cap stamped "ROTHER") found at an angle point;
5. North 45°59'11" East, 471.20 feet to a 5/8-inch iron rod (with cap stamped "ROTHER") found at an angle point;
6. North 82°01'53" East, 850.73 feet to a 5/8-inch iron rod (with cap stamped "ROTHER") found at an angle point;
7. North 64°44'32" East, 1679.89 feet to a 1/2-inch iron rod (with cap stamped "ROTHER") found at an angle point;
8. North 87°19'59" East, 715.23 feet to a 1/2-inch iron rod (with cap stamped "ROTHER") found at an angle point;
9. North 08°05'32" East, 903.66 feet a 1/2-inch iron rod found marking the southwestern-most corner of that certain 440.65 acre tract described in instrument to Jesse R. Adams recorded in Volume 689, Page 50 of the Medina County Real Property Records, and also recorded in Volume 13122, Page 2190 of the Bexar County Real Property Records; and marking an interior corner of the aforementioned 1454.736 acre parent tract;

THENCE, along the boundary of said 440.65 acre tract the following four(4) courses and distances:

1. North 89°59'22" East, 1512.55 feet to a 1/2-inch iron rod found at an angle point;
2. North 74°10'29" East, 587.28 feet to a 1/2-inch iron rod found at an angle point;
3. North 74°48'18" East, 322.15 feet to a 1/2-inch iron rod (with cap stamped "JONES & CARTER") set for corner (said point bears North 4° West, 1.9 feet to a found metal fence post), and having Texas State Plane Grid Coordinates: North 13,751,069.83 feet; East 2,024,350.19 feet;
4. South 40°03'53" East, 315.85 feet to a 60d nail found situated in the apparent common boundary of the C.C. Irrigation Co. Survey No. 401 1/2, Abstract No. 292 and the C.C. Irrigation Co. Survey No. 401 3/4, Abstract No. 293;

THENCE, South 84°45'06" West, 408.12 feet to a 5/8-inch iron rod found marking a northwesterly corner of that certain 875.379 acre tract described in instrument to Quarry Materials Corp. recorded in Volume 223, Page 700 of the Medina County Real Property Records;

THENCE, along the common boundary of said 875.379 acre tract and the aforesaid 1454.736 acre parent tract the following eight(8) courses and distances:

1. South 37°59'41" West, 537.90 feet to a 5/8-inch iron rod found at an angle point;
2. South 06°11'28" East, 344.16 feet to a 5/8-inch iron rod found at an angle point;
3. South 34°57'14" East, 3057.05 feet to an angle point (said angle point bears North 73° East, 3.6 feet to a found fence post);
4. South 48°30'57" East, 305.09 feet to a 5/8-inch iron rod found at an angle point;
5. South 24°52'59" East, 563.93 feet to a 5/8-inch iron rod found at an angle point;
6. South 35°43'18" East, 202.78 feet to a 5/8-inch iron rod found at an angle point;
7. South 37°37'49" East, 172.42 feet to an angle point (said point bears North 62° East, 2.3 feet to a found fence post);
8. South 16°58'16" East, 281.27 feet to a 1/2-inch iron rod found marking the northeastern-most corner of that certain 830.562 acre tract described in instrument to Medina Quarry, LLC recorded in Volume 670, Page 455 of the Medina County Real Property Records;

THENCE, along the common boundary of said 830.562 acre tract the aforesaid 1454.736 acre parent tract the following six(6) courses and distances:

Laurel Canyon Ranch Land Title Survey Update – 547.452 acres – Tract 7
Job No. S0779-0001-05 – November 16, 2015 - Page 2 of 4



1. South 82°03'58" West, 258.38 feet to a nail found at an angle point;
2. North 63°57'21" West, 278.00 feet to a 1/2-inch iron rod found at an angle point;
3. North 72°09'29" West, 1427.31 feet to a 1/2-inch iron rod found at an angle point (said iron rod bears South 22° West, 0.7 feet to another found 1/2-inch iron rod);
4. North 86°48'50" West, 187.94 feet to a 1/2-inch iron rod found at an angle point;
5. South 66°24'45" West, 1583.99 feet to a 1/2-inch iron rod found at an angle point;
6. South 46°05'15" West, 548.53 feet to a 1/2-inch iron rod (with cap stamped "JONES & CARTER") set marking the eastern-most corner of Lot 154 of Laurel Canyon Ranch Unit 3, plat of which is recorded in Volume 10, Page 10 of the Medina County Plat Records;

THENCE, along the boundary of said Laurel Canyon Ranch Unit 3 the following eleven(11) courses and distances:

1. North 43°55'18" West, 94.05 feet to a 1/2-inch iron rod (with cap stamped "JONES & CARTER") set for corner;
2. South 89°35'38" West, 156.39 feet to a 1/2-inch iron rod (with cap stamped "JONES & CARTER") set for corner;
3. South 46°58'56" West, 180.40 feet to a 1/2-inch iron rod found for corner;
4. North 50°44'25" West, 135.24 feet to a "P-K" nail found for an angle point;
5. North 11°24'43" East, 140.07 feet to a 1/2-inch iron rod found for an angle point;
6. North 35°54'05" West, 182.42 feet to a "P-K" nail found for corner;
7. North 69°32'23" West, 91.49 feet to a 1/2-inch iron rod found for corner;
8. North 64°12'54" West, 417.14 feet to a 1/2-inch iron rod found for corner;
9. North 19°17'27" West, 227.65 feet to a 1/2-inch iron rod found for corner;
10. North 46°33'43" West, 387.14 feet to a 1/2-inch iron rod found for an angle point;
11. South 62°46'42" West, 518.96 feet to a cotton spindle found for corner situated in the northeasterly right-of-way line of C.R. 2801 East marking the western-most corner of Lot 161 of the aforesaid Laurel Canyon Ranch Unit 3;

THENCE, along said northeasterly right-of-way line of C.R. 2801 East the following six(6) courses and distances:

1. North 31°24'06" West, 142.60 feet to a 1/2-inch iron rod (with cap stamped "JONES & CARTER") set for a point of curvature;
2. along the arc of a tangent curve to the left having a radius of 200.00 feet, a central angle of 49°05'07", a long chord bearing North 55°56'40" West, 166.15 feet, and a total arc length of 171.34 feet to a 1/2-inch iron rod (with cap stamped "JONES & CARTER") set for a point of tangency;
3. North 80°29'06" West, 82.22 feet to a 1/2-inch iron rod (with cap stamped "JONES & CARTER") set for a point of curvature;
4. along the arc of a tangent curve to the right having a radius of 175.00 feet, a central angle of 20°15'49", a long chord bearing North 70°21'11" West, 61.57 feet, and a total arc length of 61.89 feet to a 1/2-inch iron rod (with cap stamped "JONES & CARTER") set for a point of tangency;
5. North 60°13'19" West, 344.66 feet to a 1/2-inch iron rod (with cap stamped "JONES & CARTER") set for a point of curvature;
6. along the arc of a tangent curve to the left having a radius of 295.00 feet, a central angle of 2°50'58", a long chord bearing North 61°38'48" West, 14.67 feet, and a total arc length of 14.67 feet to a 1/2-inch iron rod (with cap stamped "JONES & CARTER") set for the southeast corner of Lot 162 of aforesaid Laurel Canyon Ranch Unit 3;

THENCE, along the boundary of said Laurel Canyon Ranch Unit 3 the following three(3) courses and distances:

1. North 13°59'24" West, 458.73 feet to a 1/2-inch iron rod found marking the northern-most corner of said Lot 162;



JONES | CARTER

1000 Central Parkway North, Suite 100
San Antonio, Texas 78232-5050
Tel: 210.494.5511
Fax: 210.494.5519
www.jonescarter.com

2. South 70°17'20" West, 420.29 feet to a 1/2-inch iron rod found at a common corner of Lots 162 and 163;
3. South 28°57'49" West, 473.73 feet to a 1/2-inch iron rod found at the western-most corner of Lot 163;

THENCE, South 15°15'04" West, 178.31 feet crossing the aforesaid 1454.736 acre parent tract to a 1/2-inch iron rod found marking the northern-most corner of Lot 205 of Laurel Canyon Ranch Unit 5-A, plat of which is recorded in Volume 10, Page 141 of the Medina County Plat Records;

THENCE, South 69°49'53" West, 269.04 feet along the boundary of said Laurel Canyon Ranch Unit 5-A to a 1/2-inch iron rod found at the western-most corner of said Lot 205;

THENCE, South 56°56'39" West, 50.00 feet to a 1/2-inch iron rod (with cap stamped "JONES & CARTER") set for corner;

THENCE, in a southeasterly direction, along the arc of a non-tangent curve to the left having a radius of 824.86 feet, a central angle of 15°45'15", a long chord bearing South 40°55'58" East, 226.09 feet, a total arc length of 226.81 feet to a 1/2-inch iron rod found marking the northern-most corner of Lot 204 of aforesaid Laurel Canyon Ranch Unit 5-A;

THENCE, South 41°05'50" West, 291.83 feet along the northwesterly boundary of said Lot 204 to a 1/2-inch iron rod found marking the northern-most corner of the preserve lot labeled "P-3" of aforesaid Laurel Canyon Ranch Unit 4;

THENCE, along the boundary of said Laurel Canyon Ranch Unit 4 the following three(3) courses and distances:

1. South 41°22'08" West, 156.24 feet to a 1/2-inch iron rod found for corner;
2. North 26°40'25" West, 721.86 feet to a 1/2-inch iron rod found for corner;
3. South 69°46'07" West, 399.52 feet to the POINT OF BEGINNING, containing 547.452 acres of land in Medina County, Texas, as shown on drawing filed under Job No. S0779-001-01 in the office of Jones and Carter, Inc, San Antonio, Bexar County, Texas.

Note: All bearings and distances referenced herein are Texas State Plane Coordinate System grid, South Central Zone (NAD'83) as established by Global Positioning System (GPS). The grid to surface scale factor is 1.000180.



JONES & CARTER, INC.

Michael A. Romans

Michael A. Romans

Registered Professional Land Surveyor #4657

Signature Date: November 17, 2015

City of San Antonio Edwards Aquifer Protection Program Laurel Canyon

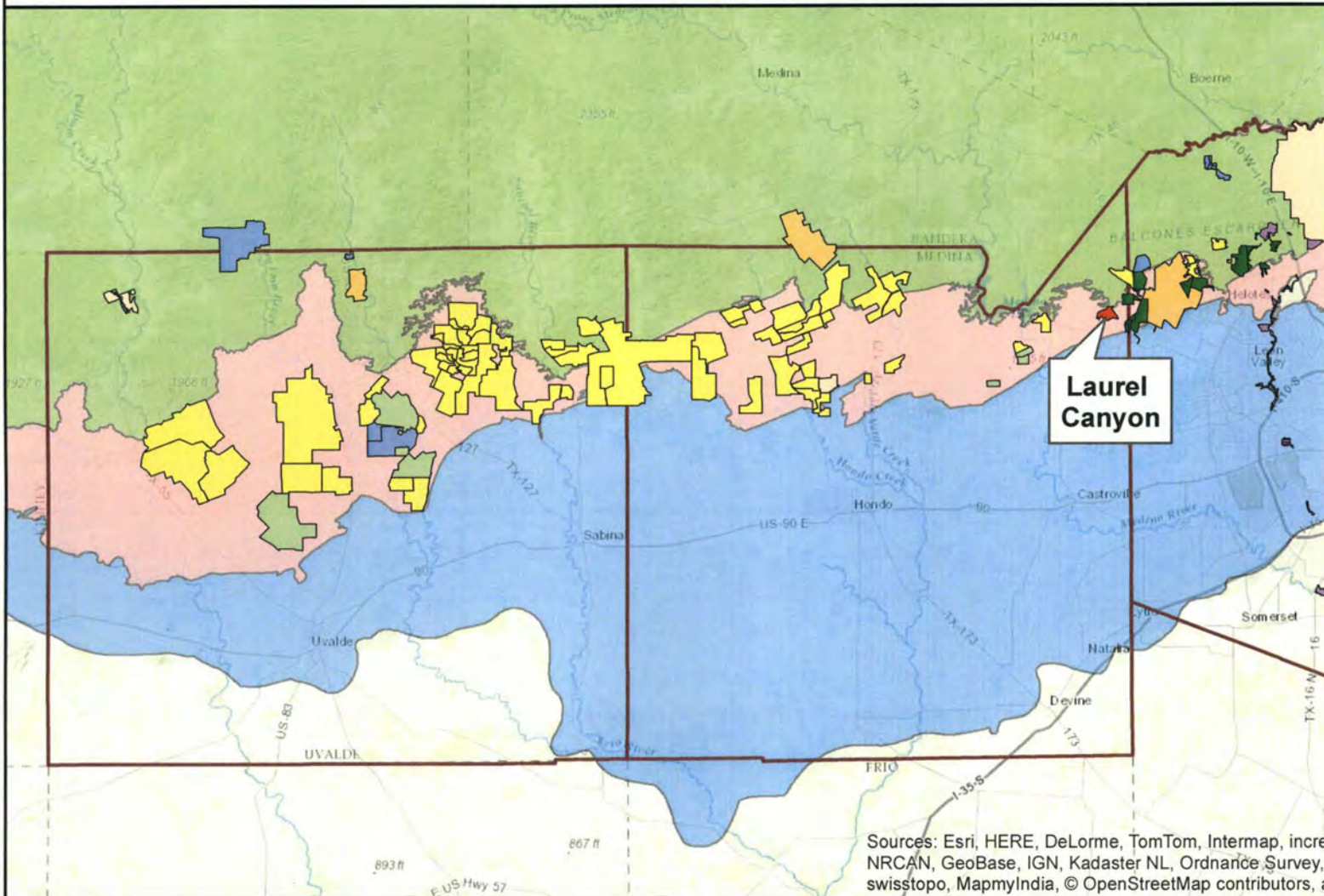

Sources: Esri, HERE, DeLorme, TomTom, Intermap, increment P Corp., NRCAN, GeoBase, IGN, Kadaster NL, Ordnance Survey, Esri, DeLorme, Swisstopo, MapmyIndia, © OpenStreetMap contributors, and the GIS User Community





CITY OF SAN ANTONIO
EDWARDS AQUIFER
PROTECTION PROGRAM

City of San Antonio Edwards Aquifer Protection Program Laurel Canyon

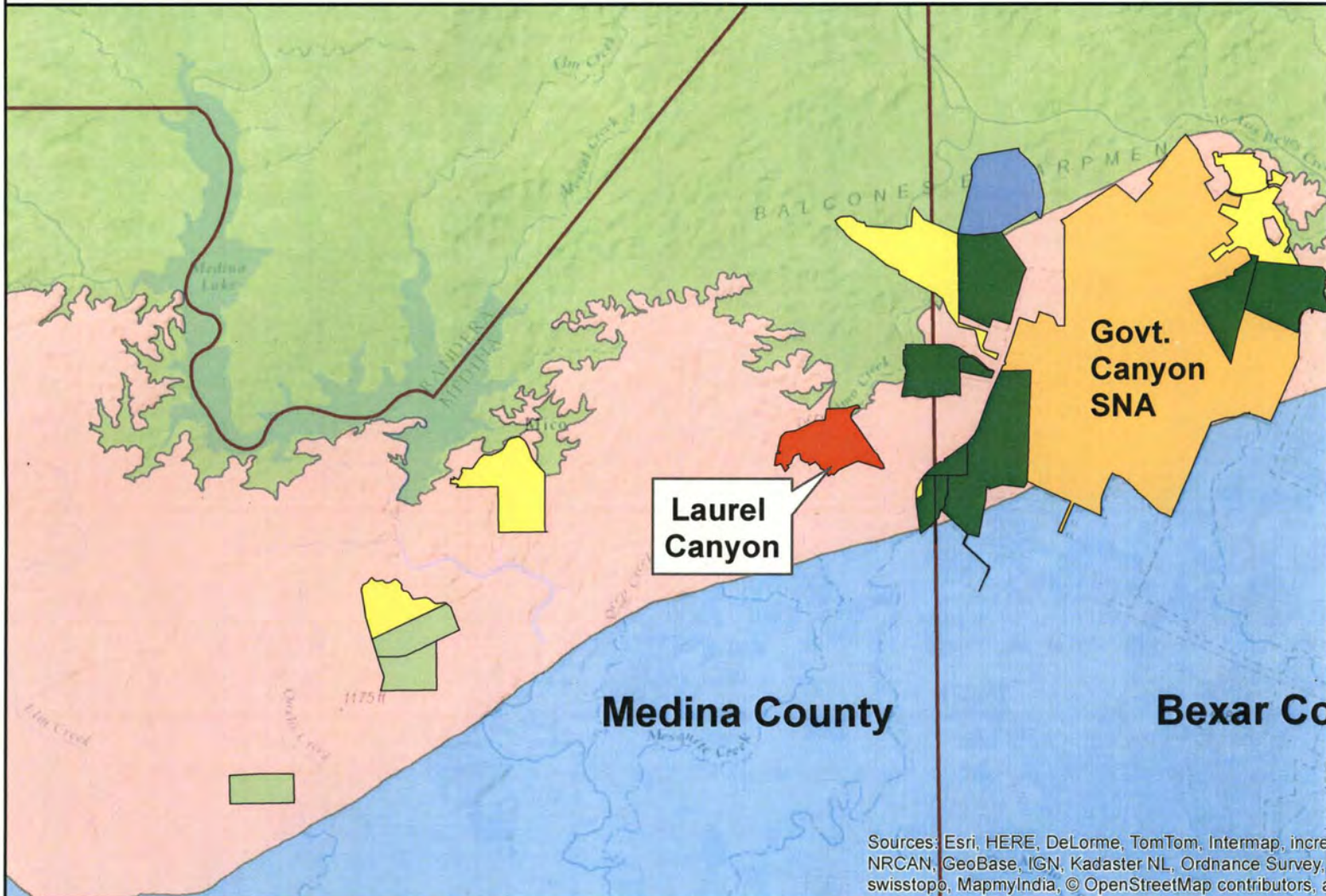

Sources: Esri, HERE, DeLorme, TomTom, Intermap, increment P Corp., NRCAN, GeoBase, IGN, Kadaster NL, Ordnance Survey, Esri, DeLorme, Swisstopo, MapmyIndia, © OpenStreetMap contributors, and the GIS User Community

- | | | |
|--------------------------|--------------------------|-----------------------------------|
| Laurel Canyon | San Antonio Water System | Edwards Aquifer Contributing Zone |
| Proposition 3 Properties | The Nature Conservancy | Edwards Aquifer Recharge Zone |
| Proposition 1 Properties | Texas Parks and Wildlife | Edwards Aquifer Artesian Zone |
| City Parks | | |

0 1.25 2.5 5 7.5 10 Miles