

NOTES:

CORRESPONDING FIELD NOTES PREPARED.

BASIS OF BEARING IS NORTH LINE
OF BRES BLVD. AS FOUND
MONUMENTED ON THE GROUND.



SCALE:
1" = 30'

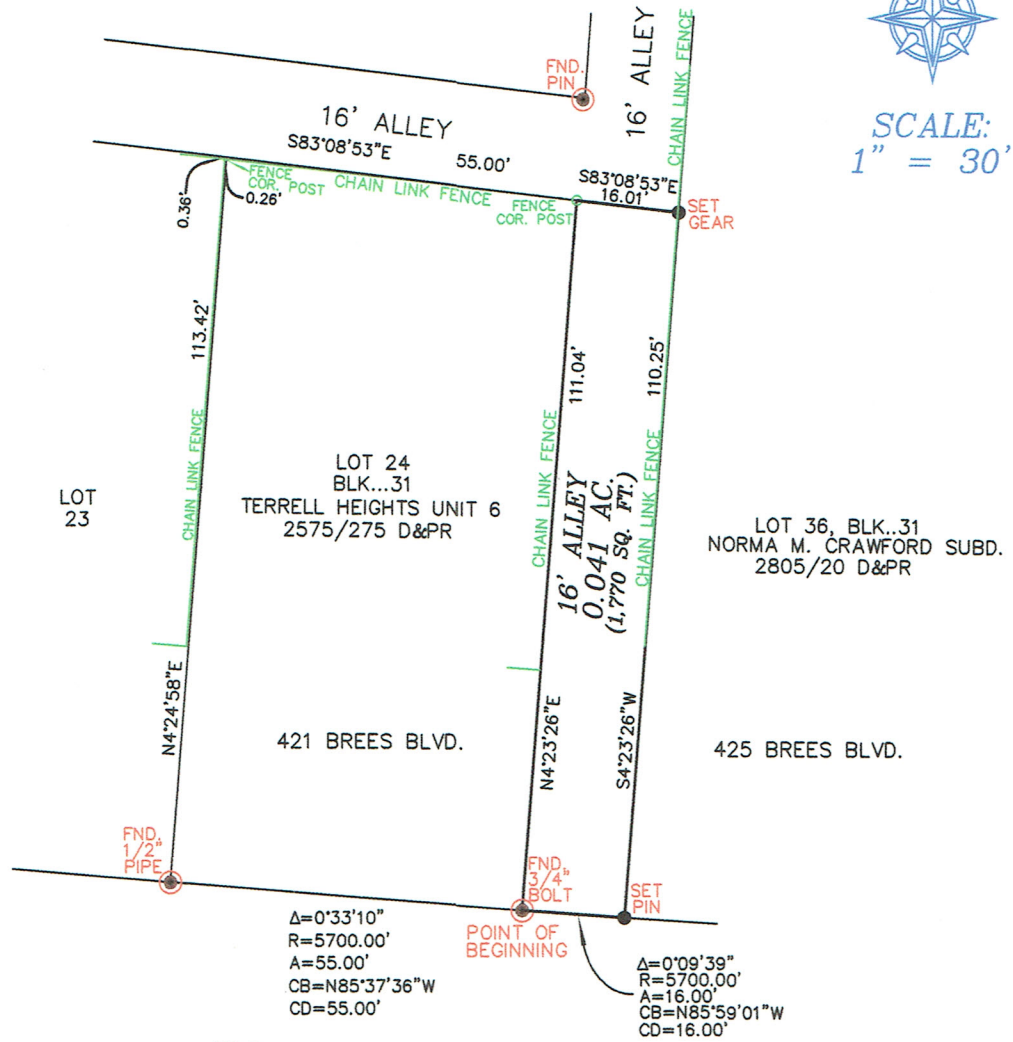

LEGEND

D&PR = DEED AND PLAT RECORDS

BRES BLVD.
(60.0' R.O.W.)

*SURVEY OF A 0.041 AC. (1,770 SQ. FT.)
TRACT BEING A PORTION OF A 16' ALLEY
INITIALLY DEDICATED TO THE PUBLIC ON
THE PLAT FOR TERRELL HEIGHTS, UNIT 6,
CITY OF SAN ANTONIO, BEXAR COUNTY,
TEXAS, PLAT RECORDED IN VOLUME 2575,
PAGE 275, DEED AND PLAT RECORDS,
BEXAR COUNTY, TEXAS.*



STATE OF TEXAS :
COUNTY OF COMAL:

I, FRED L. McMICHAEL, DO HEREBY CERTIFY THAT
THIS PLAT WAS PREPARED FROM AN ACTUAL SURVEY
MADE ON THE GROUND AND UNDER MY SUPERVISION.

Fred McMichael

FRED L. McMICHAEL

R.P.L.S. NO. 3682

SURVEYED: MAY 4, 20016
PROJECT NO.: 2005-113C

mcmichaellandsurveying.com
MCMICHAEL LAND SURVEYING
EMAIL mcmichaellandsurveying@juno.com
ADDRESS: 907 DIVINE WAY, NEW BRAUNFELS, TX 78130
(830) 832-6259 FIRM NO. 10193990