



# **Phil Hardberger Park Expansion**



**PARKS & RECREATION  
SAN ANTONIO**

**City Council  
September 1, 2016  
Parks and Recreation Department**

# Background

- Phil Hardberger Park is an 313 acre park located at 13203 Blanco and 8410 NW Military in City Council Districts 8 & 9
- Adjacent to Phil Hardberger park is a 16 acre parcel owned by the Wal-Mart Real Estate Business Trust
- City was contacted by the Wal-Mart Real Estate Business Trust about donating the property as an addition to Phil Hardberger Park

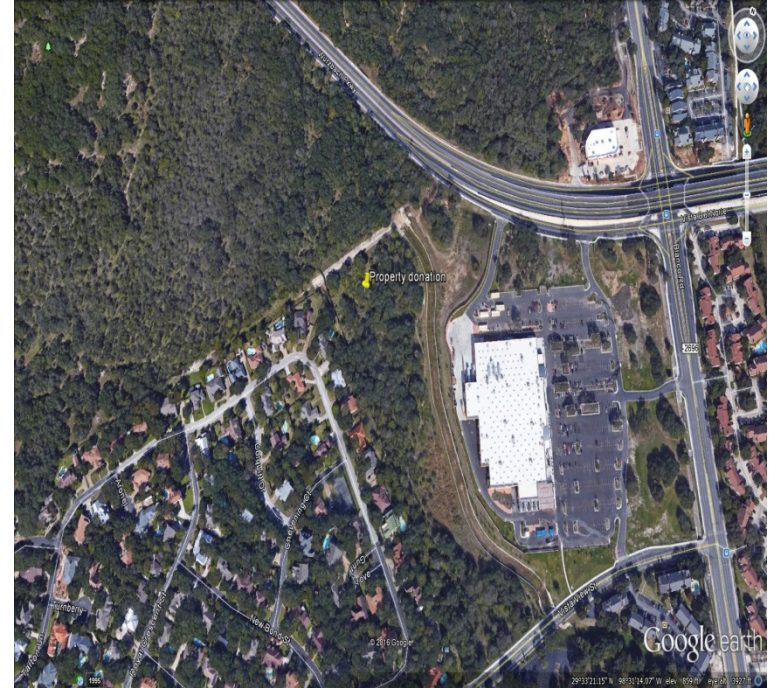

# Action

- Proposed acquisition from Wal-Mart Real Estate Business Trust will become part of Phil Hardberger Park
- Proposed acquisition will expand Phil Hardberger Park to approximately 329 acres
- Expanded park area will not be developed and will remain in its natural state





# Site Map

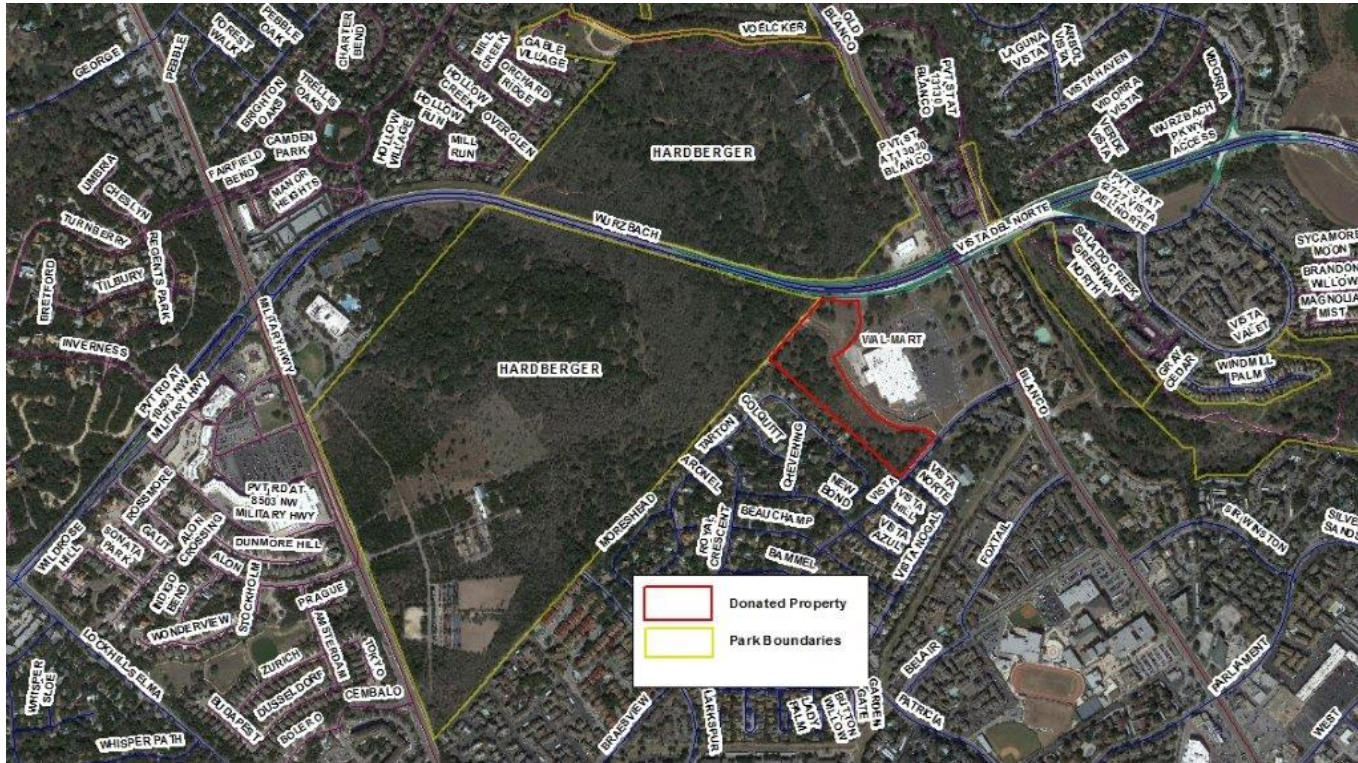

# Recommendation



**Staff recommends approval**