

HISTORIC AND DESIGN REVIEW COMMISSION

November 16, 2016

Agenda Item No: 6

HDRC CASE NO: 2016-434
ADDRESS: 217 ROBINSON PLACE
LEGAL DESCRIPTION: NCB 592 BLK 7 LOT 2 EXC NW IRR 5.69 FT
ZONING: RM-4 H
CITY COUNCIL DIST.: 2
DISTRICT: Dignowity Hill Historic District
APPLICANT: Joaquin Escamilla/Studio E Design
OWNER: IDEA Public School
TYPE OF WORK: Installation of covered walkways
REQUEST:

The applicant is requesting a Certificate of Appropriateness for approval to install covered walkways in the existing courtyard of the IDEA Carver charter school, formerly known as The Carver Academy. The covered walkways will consist of new concrete sidewalks with free-standing steel framed canopies that will match the existing canopies throughout the campus.

APPLICABLE CITATIONS:

Historic Design Guidelines, Chapter 2, Guidelines for Exterior Maintenance and Alterations

11. Canopies and Awnings

A. MAINTENANCE (PRESERVATION)

i. Existing canopies and awnings—Preserve existing historic awnings and canopies through regular cleaning and periodic inspections of the support system to ensure they are secure.

B. ALTERATIONS (REHABILITATION, RESTORATION, AND RECONSTRUCTION)

i. Replacement canopies and awnings—Replace canopies and awnings in-kind whenever possible.

ii. New canopies and awnings—Add canopies and awnings based on accurate evidence of the original, such as photographs. If no such evidence exists, the design of new canopies and awnings should be based on the architectural style of the building and be proportionate in shape and size to the scale of the building façade to which they will be attached. See UDC Section 35-609(j).

iii. Lighting—Do not internally illuminate awnings; however, lighting may be concealed in an awning to provide illumination to sidewalks or storefronts.

iv. Awning materials—Use fire-resistant canvas awnings that are striped or solid in a color that is appropriate to the period of the building.

v. Building features—Avoid obscuring building features such as arched transom windows with new canopies or awnings.

vi. Support structure—Support awnings with metal or wood frames, matching the historic support system whenever possible. Minimize damage to historic materials when anchoring the support system. For example, anchors should be inserted into mortar rather than brick. Ensure that the support structure is integrated into the structure of the building as to avoid stress on the structural stability of the façade.

FINDINGS:

- a. The structure at 217 Robinson Place, commonly known as both IDEA Carver and The Carver Academy is located within the Dignowity Hill Historic District and was constructed in 2000. The structure features facades primarily consisting of tan brick, aluminum windows and aluminum storefront systems. The applicant has proposed to install covered walkways in the existing courtyards to provide shelter from the elements for students.
- b. The applicant has proposed covered walkways to consist of new concrete sidewalks with free-standing steel framed canopies that will match the existing canopies throughout the campus. The applicant has specified that all materials will match those existing on the site including the size and finish of both steel and concrete columns, tongue and groove cedar wood decking, standing seam metal roofs, galvanized fascias, gutters and scuppers and

sconce lighting. This is consistent with the Guidelines for Exterior Maintenance and Alterations 11.B.

RECOMMENDATION:

Staff recommends approval as submitted based on findings a and b.

CASE MANAGER:

Edward Hall



Flex Viewer

Powered by ArcGIS Server

Printed: Nov 04, 2016

The City of San Antonio does not guarantee the accuracy, adequacy, completeness or usefulness of any information. The City does not warrant the completeness, timeliness, or positional, thematic, and attribute accuracy of the GIS data. The GIS data, cartographic products, and associated applications are not legal representations of the depicted data. Information shown on these maps is derived from public records that are constantly undergoing revision. Under no circumstances should GIS-derived products be used for final design purposes. The City provides this information on an "as is" basis without warranty of any kind, express or implied, including but not limited to warranties of merchantability or fitness for a particular purpose, and assumes no responsibility for anyone's use of the information.



FREE BREAKFAST
for ALL students
EVERY DAY.
Take yours TODAY.

IDEA
CARVER
ACADEMY
IDEA Carver
prepares students from
underserved communities
for success in college
ship

CITY OF SAN ANTONIO
NOTICE OF HEARING
HISTORIC & DESIGN
REVIEW COMMISSION
ADDRESS: [redacted]
HEARING DATE: [redacted]
TIME: [redacted]
FOR MORE INFORMATION CONTACT
OUR STAFF
ALL HEARING MEETINGS TAKE PLACE AT 191 S. ALAMO



Armstrong Pl

Carter-Taylor-Williams
Mrtry

Potomac St

Chase Alley
Brackenridge Education
and Training Center

Center St

Center St

Center St

Center St

N Hackberry

Carver Community
Cultural Center

217 Robinson Place

The Fr

Paso Hondo

Robinson Pl

Robinson Pl

Antonio Fire
Department Station #3

Huston Machine Shop

N Olive St



Architecture • Interiors • Project Management

Date: 10.28.2016

Project: IDEA Carver Sidewalk Canopies
Address: 217 Robinson Place San Antonio, TX 78202

Attn: HISTORIC & DESIGN REVIEW COMMISSION

PROJECT DESCRIPTION/NARRATIVE:

The proposed project is an exterior improvement to an existing charter school campus (IDEA Carver, previously The Carver Academy and owned by IDEA Public Schools), which is a newer-construction complex built in 2000. We are constructing new covered walkways connecting existing school buildings to protect students from the elements. The covered walkways will consist of new concrete sidewalks with free-standing steel-framed canopies that will match/replicate the existing canopies on the campus, in order to provide design consistency.

The materials used will be specified as “match to existing”, and will include:

- Concrete sidewalks
- Tube steel columns, beams and purlins with painted finish – size and color to match existing
- Concrete columns with architectural finish to match existing
- 2x6 Tongue-and-groove cedar wood decking with clear stain
- Standing seam metal roofing material to match existing
- Galvanized fascia, gutters and scuppers to match existing
- Column-mounted exterior sconce lighting to match existing

Please reference attached existing photos to view existing conditions, as well as 3-D rendered images and construction drawings showing proposed materials and design. Thank you for your time.

Sincerely,

Joaquin Escamilla
Project Architect
Studio E Architecture & Interiors Inc.

Existing Photos: front elevation facing Robinson Place



West Elevation bordering Hackberry Street:



Existing entry canopies/overhangs:



Existing canopies/overhangs:



Existing canopies/overhangs:



Existing entry walkway:



Proposed extension to entry canopy:

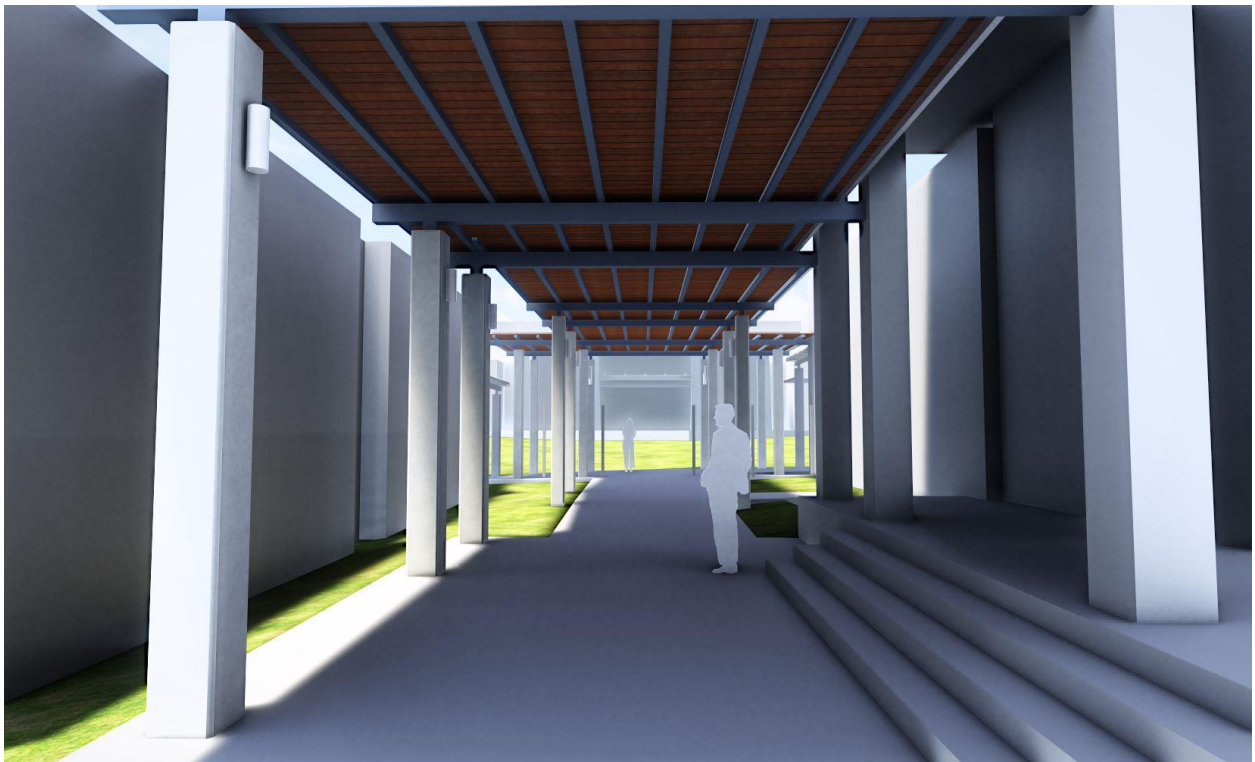

Birdseye perspective of new canopies (shown in light grey):

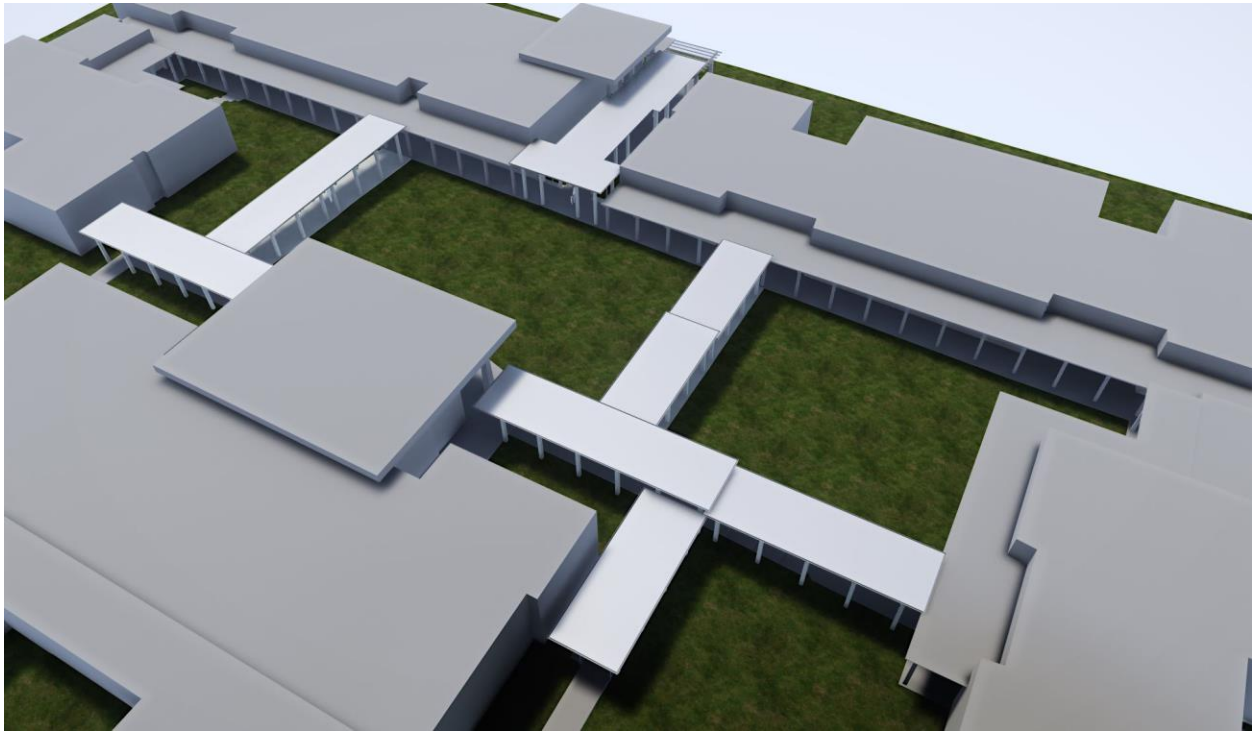

Material detail for new canopies: (to match existing)



Hackberry St.

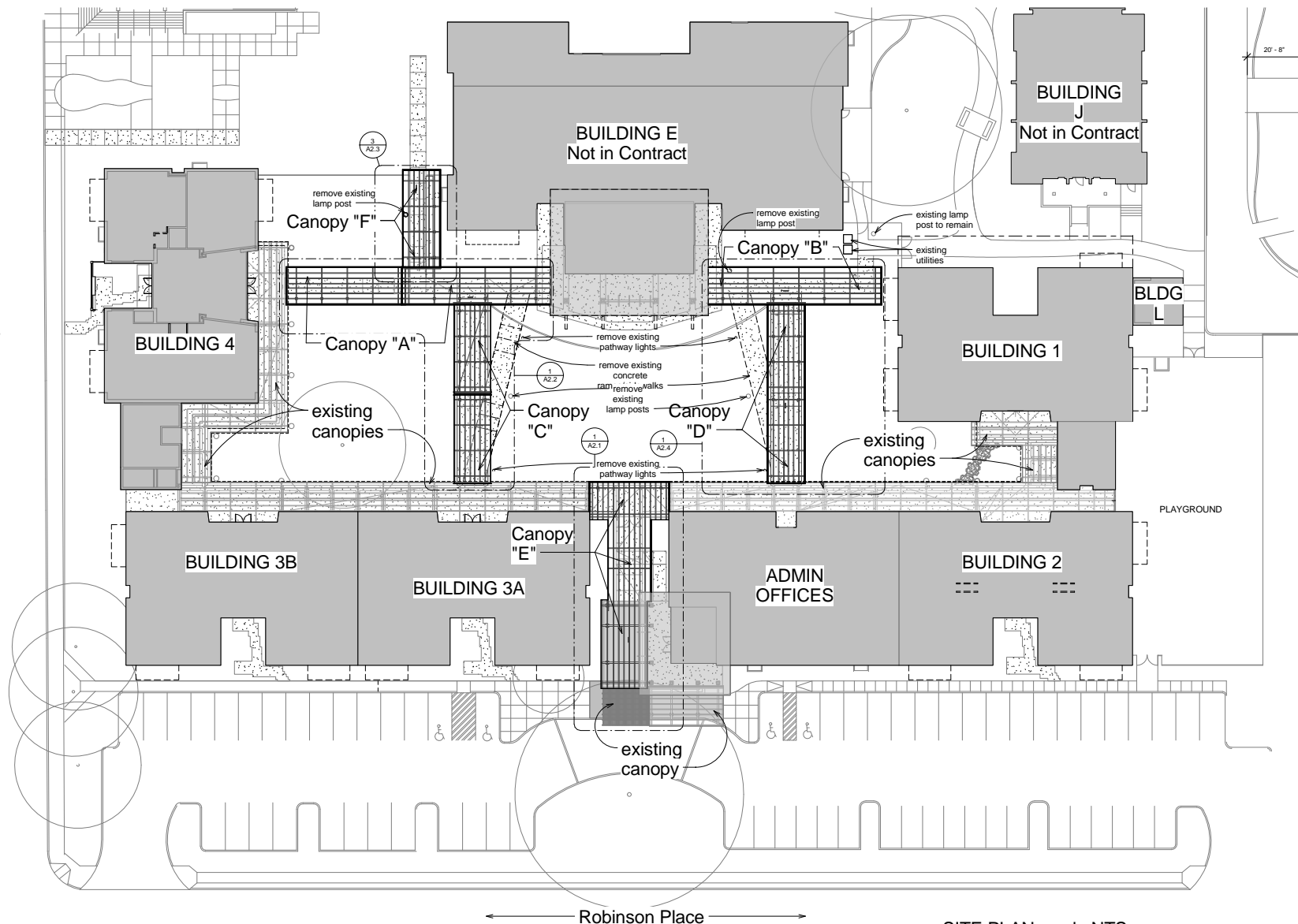

Robinson Place

SITE PLAN scale:NTS

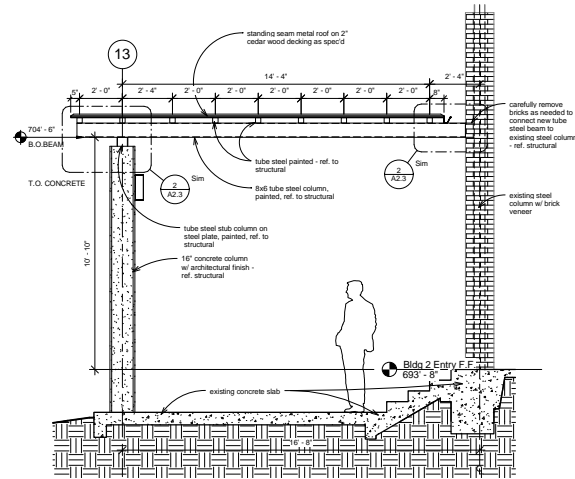

4 Entry Canopy section
3/16" = 1'-0"

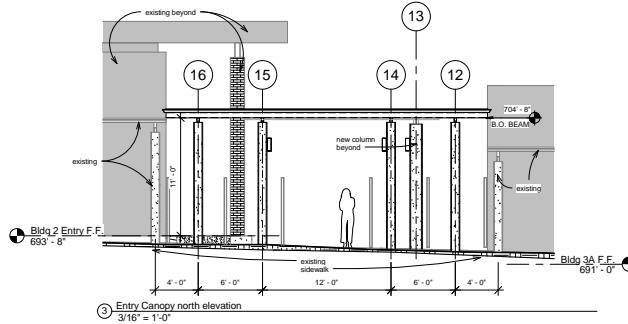

3 Entry Canopy north elevation
3/16" = 1'-0"

GENERAL NOTES:

1. Design intent is to match new materials to existing. Prior to construction, verify existing steel sizes/dimensions, paint color/finishes, wood species/finish, metal roof specifications, gutters and soakers, outdoor sconce lighting fixtures, concrete finish, etc. Samples to be submitted to architect for approval.

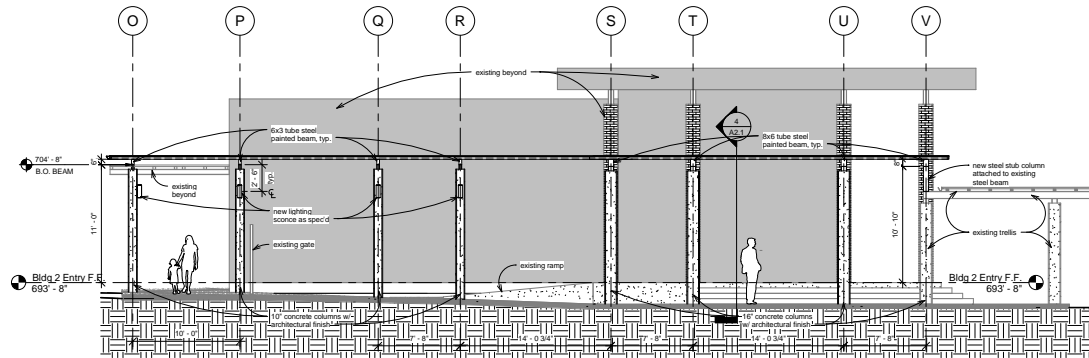

2 Entry Canopy east elevation
3/16" = 1'-0"

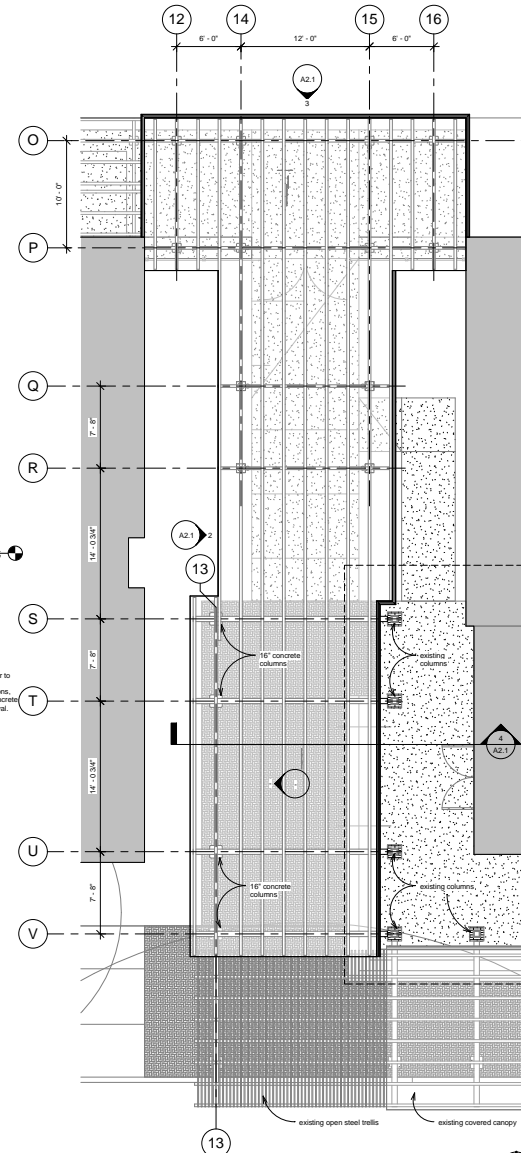

1 Canopy "E" enlarged plan
3/16" = 1'-0"

NOT FOR
CONSTRUCTION

studio e
architecture + interiors inc.
118 Nova Max #3
San Antonio, Texas 78216
210.733.5300 T

The record copy of this drawing is on file at the office of Studio e, Inc., 118 Nova Max #3, San Antonio, Texas 78216. This document is released for the purpose of concept development review under the authority of the named professional registration number and date on the seal affixed above. All design, concept and drawings are Copyright © Studio e, Inc.

IDEA Carver- Sidewalk Canopies
217 Robinson Pl. San Antonio, TX
78202

JOB NO: Project Number
DRAWN BY: Author
ISSUE / REVISION:
NO - DATE-DESCRIPTION

DATE:
10.05.16
SHEET TITLE:
Canopy "E"

SHEET NO.

A2.1

OF

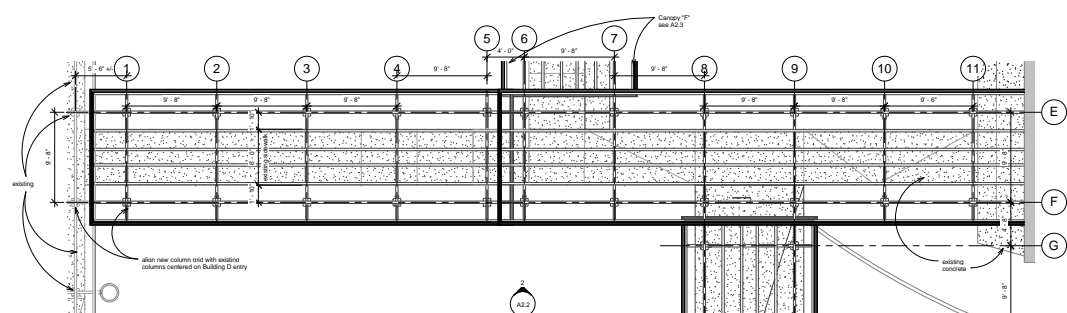

④ Section - Canopy C & D
3/8" = 1'-0"

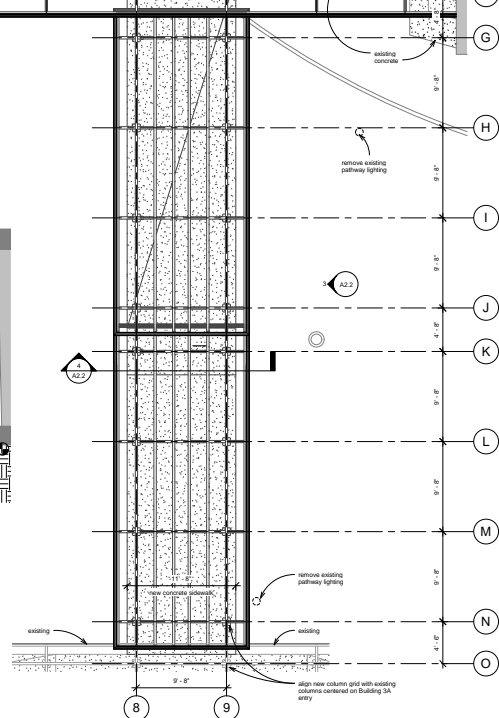

① Canopies A & C - enlarged plan
3/16" = 1'-0"

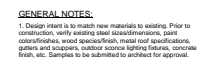

NOT FOR
CONSTRUCTION

studio e
architecture / interiors inc.

The record copy of this drawing is on file at the offices of Studio e, Inc.,
114 E. Nueva Mesa
San Antonio, Texas 78214.
This document is released for the purpose of
concept development review under the
authority of the named professional,
registration number and date on the
seal affixed above.
All designs, concepts and drawings are
Copyright © Studio e, Inc.

IDEA Carver- Sidewalk Canopies

217 Robinson Pl. San Antonio, TX

JOB NO: Project Number
DRAWN BY: Author
ISSUE / REVISION:
NO - DATE- DESCRIPTION

DATE:
10.05.16

SHEET TITLE.
Canopies "A" & "C"

SHEET NO.

A2.2

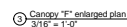
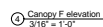

1. Design intent is to match new materials to existing. Prior to construction, verify existing steel sizes/dimensions, paint colors/finishes, wood species/finish, metal roof specifications, gutters and scuppers, outdoor sconce lighting fixtures, concrete finish, etc. Samples to be submitted to architect for approval.

A2.3 06

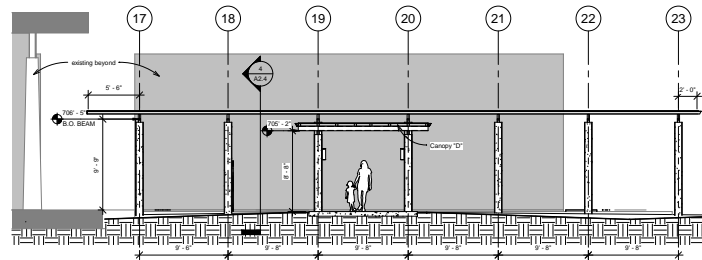
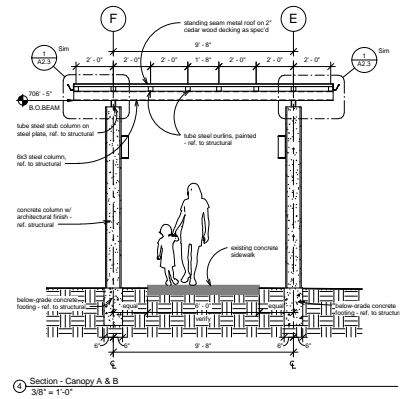

2 Canopy 'B' elevation
3/16" = 1'-0"

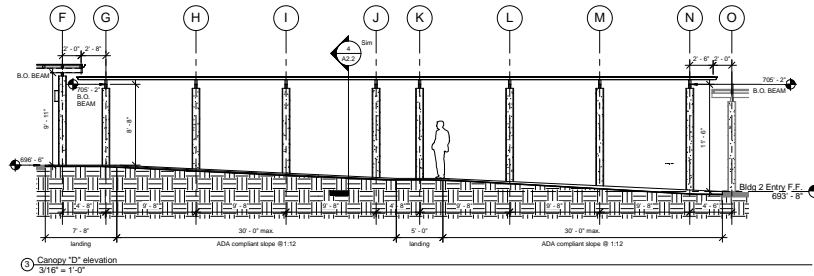

3 Canopy 'D' elevation
3/16" = 1'-0"

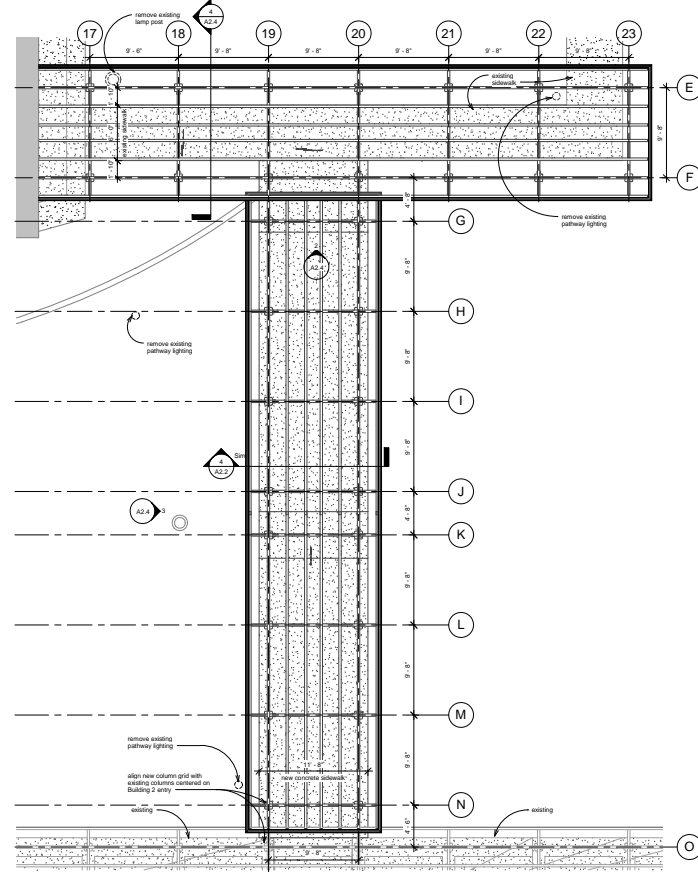

1 Canopies B & D - enlarged plan
3/16" = 1'-0"

GENERAL NOTES:

1. Design intent is to match new materials to existing. Prior to construction, verify existing steel characteristics, paint color/finish, wood species/finish, metal roof specifications, glazing and enclosures, outdoor lighting fixtures, concrete finish, etc. Samples to be submitted to architect for approval.

NOT FOR
CONSTRUCTION

studio
architecture + interiors inc.

The record copy of this drawing is on file at the office of Studio, Inc.
1933 Mission Street
San Francisco, CA 94103
This drawing is the property of Studio, Inc. and is not to be reproduced without the written consent of Studio, Inc.
All design, copyright and drawings are Copyright of Studio, Inc.

IDEA Carver- Sidewalk Canopies
217 Robinson Pl. San Antonio, TX
78202

JOB NO: Project Number
DRAWN BY: Author
ISSUE / REVISION:
NO. DATE DESCRIPTION

DATE:
10.05.16
SHEET TITLE:
Canopies 'B' & 'D'

SHEET NO.

A2.4

