

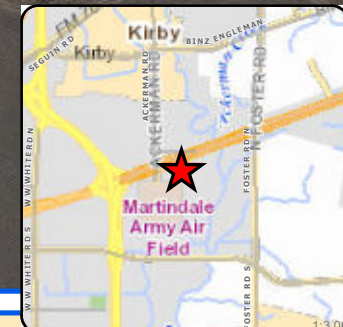

Board of Adjustment **Notification Plan for** **Case No A-17-012**



San Antonio City Limits
 Subject Property
 200' Notification Boundary
 Council District: 2



"NOT TO SCALE,
 FOR ILLUSTRATIVE PURPOSES ONLY"

Development Services Department
 City of San Antonio

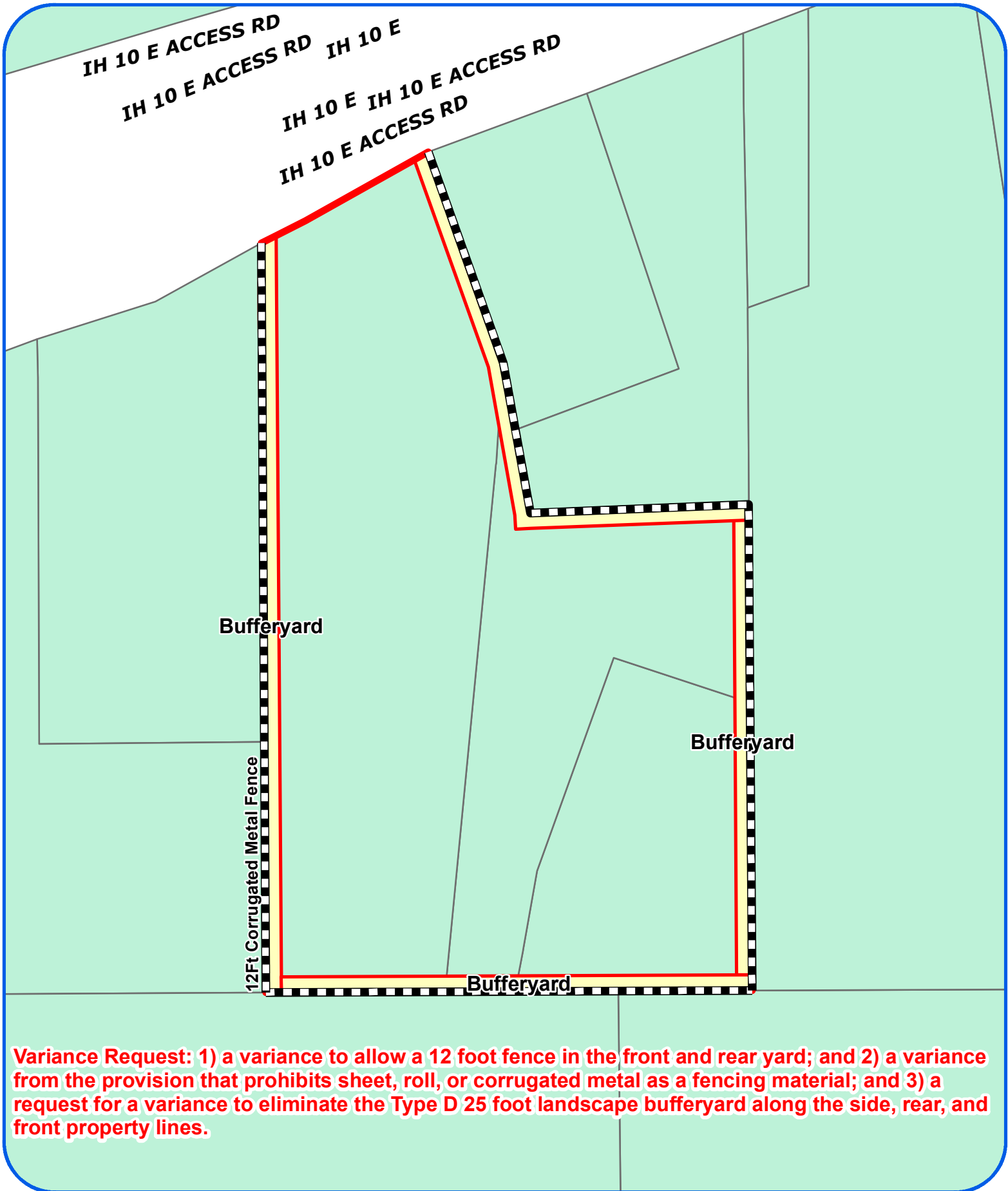

Board of Adjustment
Plot Plan for
Case No A-17-012



"NOT TO SCALE,
FOR ILLUSTRATIVE PURPOSES ONLY"
Council District: 2

5814 IH-10 E

Development Services Department
City of San Antonio

KEYNOTES

1. REMODELED BUILDING. 14,000 SF (80'X175')
2. NEW OPEN AIR METAL STRUCTURE. 12,208 SF (50'X140')
3. NEW METAL STRUCTURE. 3,700 SF (50'X74')
4. RELOCATED STRUCTURE. 1,850 SF (25'X74')
5. NEW OPEN AIR METAL STRUCTURE. 7,000 SF (50'X140')
6. SKID MOUNTED MACHINERY. 600 SF (12'X50')
7. NEW OPEN AIR METAL STRUCTURE. 2,550 SF (30'X85')
8. NEW BUILDING. 9,375 SF (75'X125')
9. COVERED PORCH
10. ASPHALT PARKING LOT AND DRIVES
11. TRUCK SCALE
12. COMPACTED ROAD BASE
13. SLIDING GATE
14. SWINGING GATE
15. GAS LINE SETBACK
16. EXISTING STRUCTURE. NOT IN CONTRACT.
17. OPEN FIELD
18. -NOT USED-
19. 12 FT HT SOLID FENCE
20. 12 FT HT CHAIN LINK FENCE
21. PROPERTY LINE - 308 LF
22. PROPERTY LINE - 363 LF
23. PROPERTY LINE - 240 LF
24. PROPERTY LINE - 353 LF
25. PROPERTY LINE - 784 LF
26. PROPERTY LINE - 785 LF
27. PROPERTY LINE - 1,208 LF

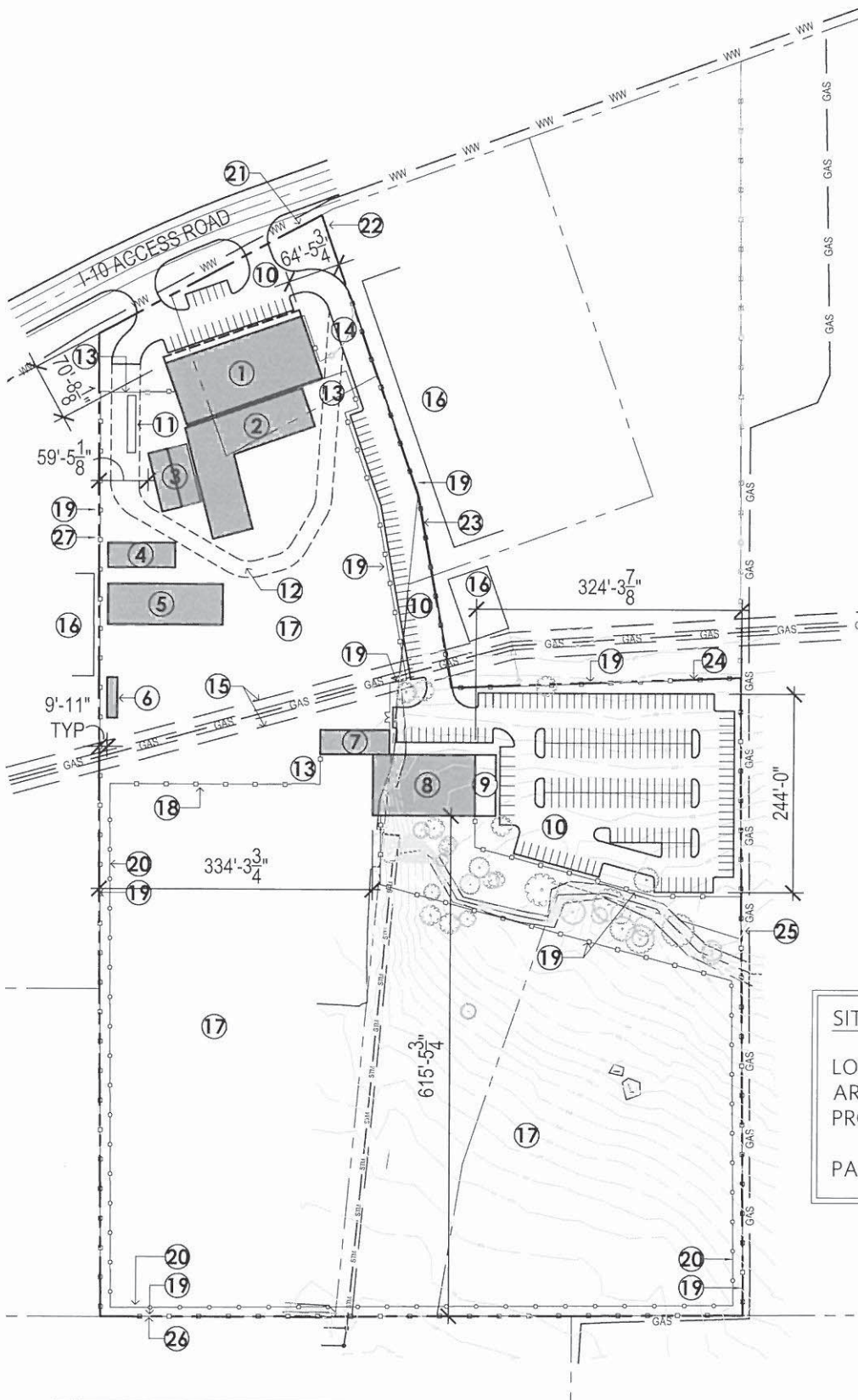

SITE AND BUILDING DATA:

LOTS:	FIVE (5)
AREA:	-18.355 ACRES (799,529 SF)
PROPOSED USE:	I-2
PARKING COUNT:	266 TOTAL VEHICLES

True North



INCOMPLETE DOCUMENTS
FOR INTERIM REVIEW ONLY.
NOT FOR APPROVAL, PRICING,
PERMIT, OR CONSTRUCTION.

Studio8
Architecture and Interiors

4217 McCullough Ave.
San Antonio, TX 78212
(210) 314-4904
studio8architects.com

**Insurance Auto
Salvage/Wrench A Part**

5814 I-10 Access Road
San Antonio, Texas 78220

Proposed Site Plan

Project:
16-085
Drawn by:
Miles

Date:
10.21.16
Scale:
1"=200'