

PLAT NUMBER: 160335

BUILDING SETBACK LINE PLAT

ESTABLISHING
GARCIA ADDITION BSL

REPLAT IS FOR THE SOLE PURPOSE OF REMOVING THE FRONT 30' BUILDING SETBACK LINE OUT OF LOT 18, BLOCK 56, NEW CITY BLOCK 15340, WESTWOOD VILLAGE, UNIT 23, IN THE CITY OF SAN ANTONIO, BEXAR COUNTY, TEXAS, ACCORDING TO THE PLAT THEREOF RECORDED IN VOLUME 5970, PAGE 61, DEED AND PLAT RECORDS, BEXAR COUNTY, TEXAS.

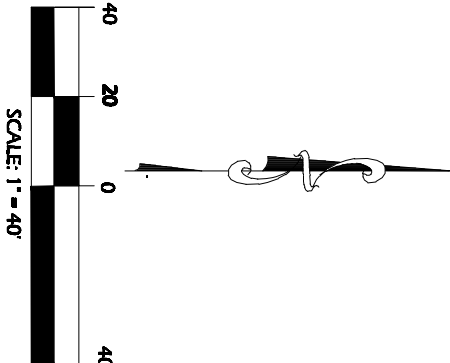

ELIZONDO & ASSOCIATES
LAND SURVEYING & MAPPING
5805 CALLAGHAN RD, STE 108 | SAN ANTONIO, TX | 78228
(210) 375-4128 | WWW.ELIZONDOASSOCIATES.COM

STATE OF TEXAS
COUNTY OF BEXAR

THE OWNER OF THE LAND SHOWN ON THIS PLAT, IN PERSON OR THROUGH A DULY AUTHORIZED AGENT, DEDICATES TO THE USE OF THE PUBLIC, EXCEPT AREAS IDENTIFIED AS PRIVATE OR PART OF AN ENCLAVE OR PLANNED UNIT DEVELOPMENT, FOREVER ALL STREETS, ALLEYS, PARKS, WATERCOURSES, DRAINS, EASEMENTS, AND PUBLIC PLACES THEREON SHOWN FOR THE PURPOSE AND CONSIDERATION THEREIN EXPRESSED.

OWNEN/ DEVELOPER: ERNEST GARCIA
7403 TIMBER CREEK DRIVE
SAN ANTONIO, TX 78227
PHONE: (210) 875-7570

STATE OF TEXAS
COUNTY OF BEXAR

BEFORE ME, THE UNDERSIGNED AUTHORITY ON THIS DAY PERSONALLY APPEARED, KNOWN TO ME TO BE THE PERSON WHOSE NAME IS SUBSCRIBED TO THE FOREGOING INSTRUMENT, AND ACKNOWLEDGED TO ME THAT HE EXECUTED THE SAME FOR THE PURPOSES AND CONSIDERATIONS THEREIN EXPRESSED AND THE CAPACITY THEREIN STATED.
GIVEN UNDER MY HAND AND SEAL OF OFFICE THIS
DAY OF _____ A.D. 2016

NOTARY PUBLIC
BEXAR COUNTY, TEXAS

THIS PLAT OF GARCIA ADDITION HAS BEEN SUBMITTED TO AND CONSIDERED BY THE PLANNING COMMISSION OF THE CITY OF SAN ANTONIO, TEXAS, IS HEREBY APPROVED BY SUCH COMMISSION IN ACCORDANCE WITH STATE OR LOCAL LAWS AND REGULATIONS, AND/OR WHERE ADMINISTRATIVE EXCEPTION(S) AND/OR VARIANCE(S) HAVE BEEN GRANTED.
DATED THIS _____ DAY OF _____ A.D. 2016

BY: CHAIRMAN
BY: SECRETARY
STATE OF TEXAS
COUNTY OF BEXAR

COUNTY CLERK OF BEXAR COUNTY,
I, DO HEREBY CERTIFY THAT THIS PLAT WAS FILED FOR RECORD IN MY OFFICE ON THE _____ DAY OF _____ A.D. 2016 AT _____ M. AND DULY RECORDED THE _____ DAY OF _____ A.D. 2016 AT _____ M. IN THE DEED AND PLAT RECORDS OF BEXAR COUNTY, IN BOOK / VOLUME _____ IN PAGE _____ IN TESTIMONY WHEREOF, WITNESS MY HAND AND OFFICIAL SEAL OF OFFICE, THIS _____ DAY OF _____ A.D. 2016 AT _____ M.

COUNTY CLERK, BEXAR COUNTY, TEXAS
BY: _____ DEPUTY

SAWS:

WASTEWATER EDU NOTE:
THE NUMBER OF WASTEWATER EQUIVALENT DWELLING UNITS (EDU'S) PAID OF THIS SUBDIVISION PLAT ARE KEPT ON FILE AT THE SAN ANTONIO WATER SYSTEM UNDER THE PLAT NUMBER ISSUED BY DEVELOPMENT SERVICES DEPARTMENT.

- C.P.S. ENERGY NOTES
1. THE CITY OF SAN ANTONIO AS PART OF ITS ELECTRIC AND GAS SYSTEM (CITY PUBLIC SERVICE BOARD) IS HEREBY DEDICATED THE EASEMENTS AND RIGHT-OF-WAY FOR ELECTRIC AND GAS DISTRIBUTION AND SERVICE FACILITIES IN THE AREAS DESIGNATED ON THE PLAT AS "ELECTRIC EASEMENT", "GAS EASEMENT", "ANCHOR EASEMENT", "SERVICE EASEMENT", "OVERHANG EASEMENT", "UTILITY EASEMENT", AND "TRANSFORMER EASEMENT". FOR THE PURPOSE OF INSTALLING, CONSTRUCTING, RECONSTRUCTING, MAINTAINING, REMOVING, INSPECTING, PATROLLING, AND ERECTING POLES, HANGING OR BURYING WIRES, CABLES, CONDUITS, PIPELINES OR TRANSFORMERS, EACH WITH ITS NECESSARY APPURTENANCES, TOGETHER WITH THE RIGHT OF INGRESS AND EGRESS OVER GRANTOR'S ADJACENT LAND, THE RIGHT TO RELOCATE SAID FACILITIES WITHIN SAID EASEMENT AND RIGHT-OF-WAY AREAS, AND THE RIGHT TO REMOVE FROM SAID LANDS ALL TREES OR PARTS THEREOF, OR OTHER OBSTRUCTIONS WHICH ENDANGER OR MAY INTERFERE WITH THE EFFICIENCY OF SAID LINES OR APPURTENANCES THEREOF. IT IS AGREED AND UNDERSTOOD THAT NO BUILDINGS, CONCRETE SLABS, OR WALLS WILL BE PLACED WITHIN SAID EASEMENT AREA.
 2. ANY CPS MONETARY LOSS RESULTING FROM MODIFICATIONS REQUIRED OF CPS EQUIPMENT, LOCATED WITHIN SAID EASEMENT, DUE TO GRADE CHANGES OR GROUND ELEVATION ALTERATIONS SHALL BE CHARGED TO THE PERSON OR PERSONS DEEMED RESPONSIBLE FOR SAID GRADE CHANGES OR GROUND ELEVATION ALTERATION.
 3. THIS PLAT DOES NOT AMEND, ALTER, RELEASE OR OTHERWISE AFFECT ANY EXISTING ELECTRIC, GAS, WATER, SEWER, DRAINAGE, TELEPHONE, CABLE EASEMENTS OR ANY OTHER EASEMENT FOR UTILITIES UNLESS THE CHANGES TO SUCH EASEMENTS ARE DESCRIBED BELOW.
 4. CONCRETE DRIVEWAY APPROACHES ARE ALLOWED WITHIN THE FIVE (5) FOOT WIDE ELECTRIC AND GAS EASEMENTS WHEN LOTS ARE SERVED ONLY BY REAR LOT UNDERGROUND ELECTRIC AND GAS FACILITIES.
 5. ROOF OVERHANGS ARE ALLOWED WITHIN THE FIVE (5) FOOT WIDE ELECTRIC AND GAS EASEMENTS WHEN ONLY UNDERGROUND ELECTRIC AND GAS FACILITIES ARE PROPOSED OR EXISTING WITHIN THOSE FIVE (5) FOOT WIDE EASEMENTS.

- LEGEND
- 1/2" IRON ROD FOUND
 - 1/2" IRON ROD SET
 - D.P.R.B.C.T. DEED & PLAT RECORDS, BEXAR COUNTY, TEXAS
 - D.R.B.C.T. DEED RECORDS, BEXAR COUNTY, TEXAS
 - C — CENTRELINE
 - VOL. VOLUME
 - PG. PAGE

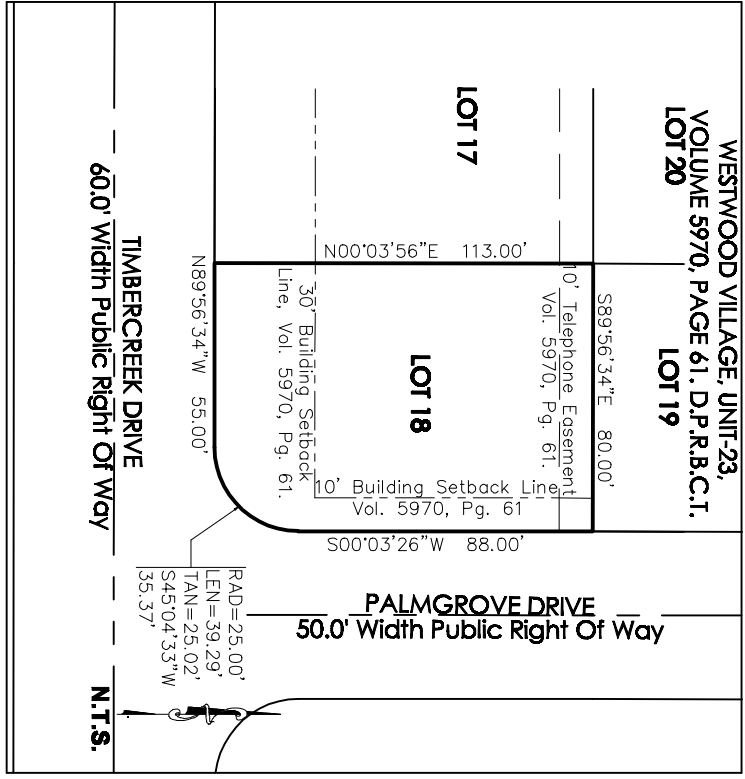

AREA BEING REPLATTED THROUGH A PUBLIC HEARING WITH WRITTEN NOTIFICATION:
THE 0.2045 ACRE AREA BEING REPLATTED WAS PREVIOUSLY PLATTED WITH A 30' BUILDING SETBACK LINE WITHIN LOT 18, BLOCK 56, NEW CITY BLOCK 15340, WESTWOOD VILLAGE, UNIT 23, IN THE CITY OF SAN ANTONIO, BEXAR COUNTY, TEXAS, ACCORDING TO THE PLAT THEREOF RECORDED IN VOLUME 5970, PAGE 61, DEED AND PLAT RECORDS, BEXAR COUNTY TEXAS.

STATE OF TEXAS
COUNTY OF BEXAR

THE AREA BEING REPLATTED WAS PREVIOUSLY PLATTED ON PLAT WESTWOOD VILLAGE, UNIT 23, WHICH IS RECORDED IN VOLUME 5970, PAGE 61, BEXAR COUNTY PLAT AND DEED RECORDS. THE SAN ANTONIO PLANNING COMMISSION AT ITS MEETING OF _____ HELD A PUBLIC HEARING WHICH INVOLVED NOTIFICATION ON THE PROPOSED REPLATTING OF THIS PROPERTY. I, ERNEST GARCIA, OWNER OF THE PROPERTY SHOWN ON THIS REPLAT HEREBY CERTIFY THAT THIS REPLAT DOES NOT AMEND OR REMOVE ANY COVENANTS OR RESTRICTIONS.

OWNEN/ DEVELOPER: ERNEST GARCIA

OWNERS DULY AUTHORIZED AGENT

SWORN AND SUBSCRIBED BEFORE ME THIS THE _____ DAY OF _____

NOTARY PUBLIC IN AND FOR THE STATE OF TEXAS
MY COMMISSION EXPIRES _____

- SURVEYOR'S NOTES:
1. PROPERTY CORNERS ARE MONUMENTED WITH 1/2" IRON RODS WITH CAPS MARKED *ELIZONDO ASSOCIATES NO. 6386* UNLESS NOTED OTHERWISE;
 2. COORDINATES SHOWN ARE BASED ON THE NORTH AMERICAN DATUM OF 1983 (CORS 1986) FROM THE TEXAS COORDINATE SYSTEM ESTABLISHED FOR THE SOUTH CENTRAL ZONE (4204) DISPLAYED IN GRID VALUES DERIVED FROM THE NGS COOPERATIVE CORN NETWORK;
 3. DIMENSIONS SHOWN ARE SURFACE;
 4. BEARINGS ARE BASED ON THE NORTH AMERICAN DATUM OF 1983 (CORS 1986), FROM THE TEXAS COORDINATE SYSTEM ESTABLISHED FOR THE SOUTH CENTRAL ZONE (4204).

STATE OF TEXAS
COUNTY OF BEXAR

I HEREBY CERTIFY THAT THE ABOVE PLAT CONFORMS TO THE MINIMUM STANDARDS SET FORTH BY THE TEXAS BOARD OF PROFESSIONAL LAND SURVEYING ACCORDING TO AN ACTUAL SURVEY MADE ON THE GROUND BY ELIZONDO & ASSOCIATES - LAND SURVEYING & MAPPING, LLC.

ENRIQUE C. ELIZONDO
REGISTERED PROFESSIONAL LAND SURVEYOR NO. 6386