

Board of Adjustment **Notification Plan for** **Case No A-17-027**



San Antonio City Limits
 Subject Property
 200' Notification Boundary
 Council District: 8



"NOT TO SCALE,
 FOR ILLUSTRATIVE PURPOSES ONLY"

Development Services Department
 City of San Antonio

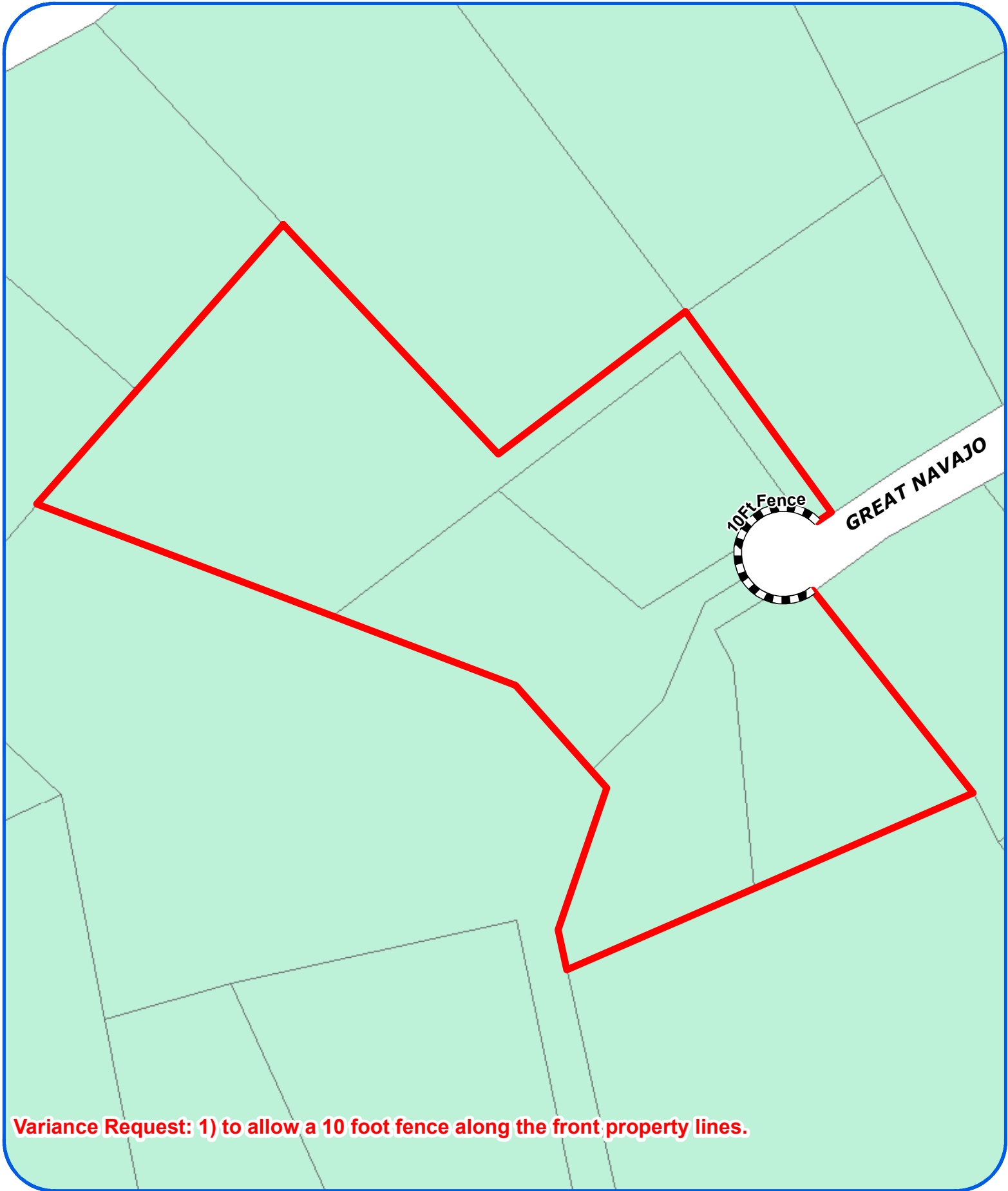

Variance Request: 1) to allow a 10 foot fence along the front property lines.

Board of Adjustment
Plot Plan for
Case No A-17-027



"NOT TO SCALE,
FOR ILLUSTRATIVE PURPOSES ONLY"
Council District: 8

20844 Great Navajo ^{1:1,600}

Development Services Department
City of San Antonio

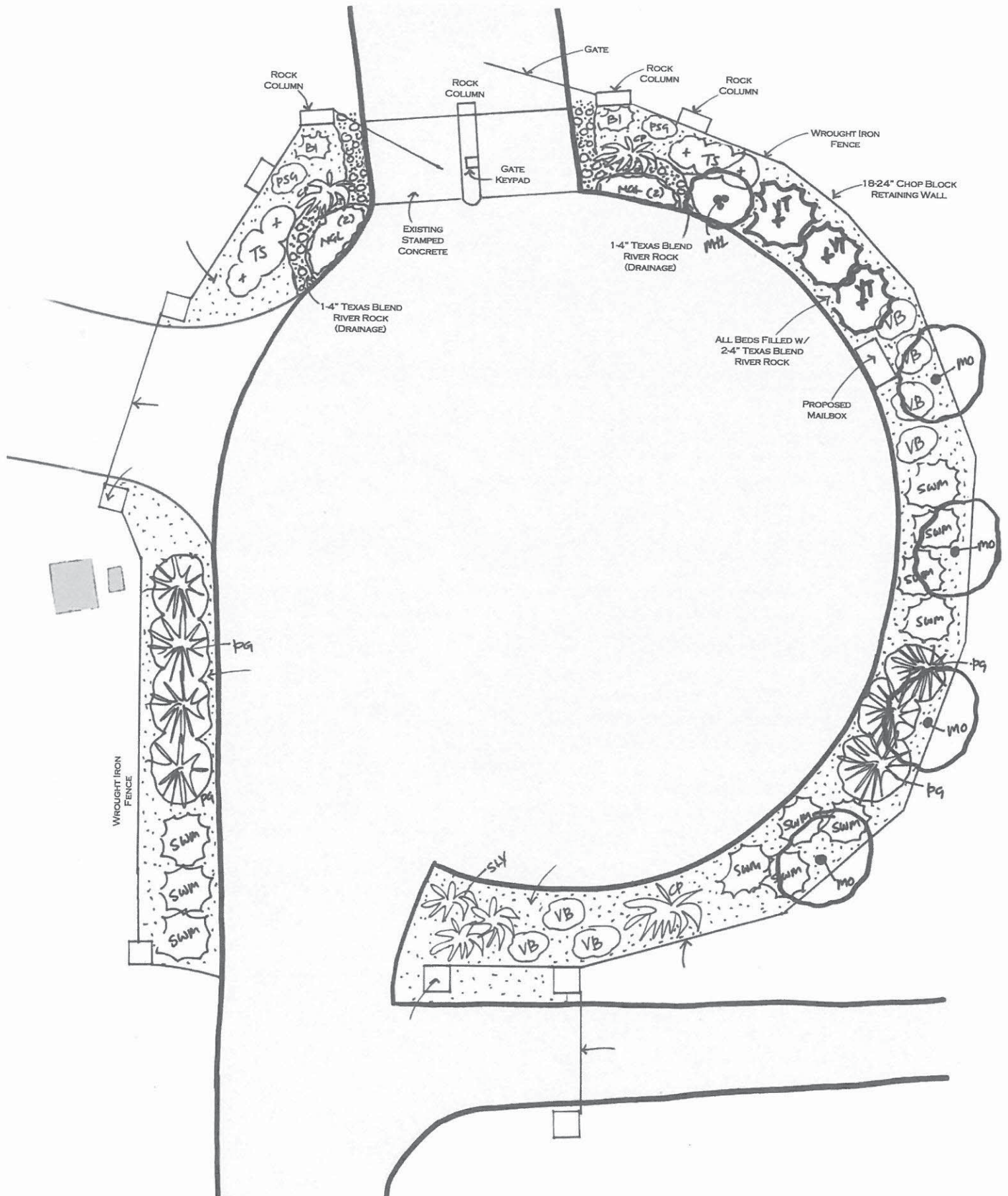



ENTRANCE COLUMNS
COLUMNS BETWEEN WROUGHT IRON FENCING



SLIDING GATE TO BE USED



WROUGHT IRON FENCING 6' HIGH

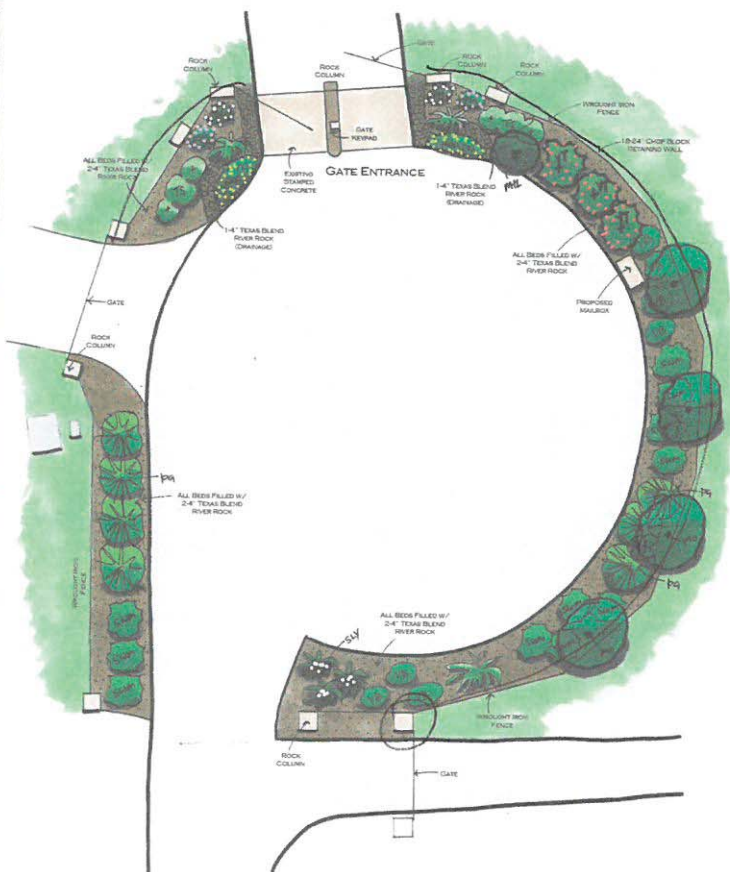

SITE PLAN: NEIGHBORHOOD ENTRANCE
SCALE 1" = 10'-0"



CM= CREPE MYRTLE



CP= CENTURY PLANT



CM= CREPE MYRTLE



SLY= SOFT LEAF YUCCA



MTL= TX MOUNTAIN LAUREL



FG= FOUNTAIN GRASS WHITE/PURPLE



TS= TEXAS SAGE



PSG= PINK SALVIA GREGGII



PG= PAMPAS GRASS



AP= AIRPLANE PLANT

OWNER/DEVELOPER
HOWARD FAMILY TRUST
16 CHAMPIONS LANE
SAN ANTONIO, TX 78257

SARAH SMITH
LANDSCAPE DESIGNER
C: 210-274-7676
EMAIL: DESIGN@CYPRESSLANDSCAPETX.COM

Moonlight Ridge
20827 GREAT NAVAJO
SAN ANTONIO, TX 78257

CYPRESSLANDSCAPE
DESIGN + CONSULTING

Subject Property



New home under construction



Sloping Grade

