

LEGEND

- BUILDING SETBACK LINE
- VEHICULAR NON-ACCESS EASEMENT
- NEW COUNTY BLOCK
- VARIABLE
- VOLUME
- PAGE
- EASEMENT
- RIGHT OF WAY
- GAS, ELECTRIC, TELEPHONE & CABLE TELEVISION EASEMENT
- DEED AND PLAT RECORDS, BEXAR COUNTY, TEXAS.
- MINIMUM FINISHED FLOOR ELEVATION
- STREET CENTERLINE
- EXISTING CONTOUR
- PROPOSED FINISHED CONTOUR
- THE VALUES OF THE SETS OF COORDINATES SHOWN HEREON WERE OBTAINED WITH GLOBAL POSITIONING RECEIVERS DATUM IS NAD 83(2011), TEXAS STATE PLANE COORDINATE SYSTEM, SOUTH CENTRAL ZONE. COMBINED SCALE FACTOR IS 0.99982202. ROTATION GRID TO PLAT IS 0°00'00".
- MONUMENTATION AS SHOWN. IT IS THE PRACTICE OF DENHAM-RAMONES ENGINEERING AND ASSOCIATES, INC. TO MONUMENT ALL CORNERS (IF PRACTICAL) IN THE SUBDIVISION WITH 1/2" REBAR AND D-R E PLASTIC CAP UPON COMPLETION OF CONSTRUCTION.
- BEARING REFERENCE SOURCE IS THE LINE BETWEEN THE FOUND MONUMENTS SHOWN HEREON AT THE WEST CORNER OF THE 0.459 ACRE TRACT, RECORDED IN VOLUME 16449, PAGE 1882 O.P.R., AND THE SOUTH CORNER OF THE 1.702 ACRE TRACT RECORDED IN VOLUME 16449, PAGE 1891 O.P.R. AND SHOWN AS S52°41'29"E AS DETERMINED BY GPS OBSERVATION BASED ON NAD83(2011) DATUM - TEXAS STATE PLANE COORDINATE SYSTEM - SOUTH CENTRAL ZONE.

LINE	BEARING	LENGTH
L1	N37°18'30"E	39.30
L2	N35°30'45"E	46.67
L3	N36°46'11"E	50.00
L4	S88°23'48"W	24.78
L5	N48°22'32"W	34.00
L6	N09°27'55"E	5.01
L7	N89°42'17"W	18.31
L8	N00°17'22"E	1.04
L9	N19°19'01"E	13.18
L10	N51°05'25"E	50.69
L11	N42°59'01"E	50.01
L12	N48°22'32"W	50.00
L13	N41°37'28"E	16.00
L14	N58°43'05"W	57.95
L15	N58°43'05"W	36.32
L16	N48°22'32"W	35.69
L17	N47°31'33"W	50.00
L18	N41°37'28"E	50.00
L19	N85°10'28"E	15.00
L20	N41°37'28"E	17.00
L21	S83°43'05"W	19.78
L22	N02°57'03"W	21.37
L23	N41°37'28"E	17.00
L24	N48°22'32"W	67.40
L25	S48°22'32"E	67.40
L26	N41°37'28"E	17.00
L27	N41°37'28"E	16.00

CURVE	DELTA	RADIUS	TANGENT	LENGTH	CHORD
C1	127°45'	9.80'	18.99'	18.99'	18.99'
C2	91°47'45"	15.00'	15.48'	24.03'	21.54'
C3	100°58'18"	15.00'	18.19'	26.43'	23.14'
C4	39°30'50"	160.00'	57.47'	110.34'	108.17'
C5	32°54'03"	25.00'	26.30'	40.94'	36.24'
C6	221°53'34"	375.00'	73.77'	145.69'	144.77'
C7	36°02'40"	29.00'	9.44'	18.24'	17.94'
C8	112°35'26"	51.00'	78.48'	100.22'	84.85'
C9	200°12'44"	51.00'	13.68'	28.72'	26.62'
C10	36°02'40"	29.00'	9.44'	18.24'	17.94'
C11	89°39'01"	25.00'	24.63'	36.90'	35.09'
C12	80°30'58"	15.00'	15.22'	23.78'	21.37'
C13	89°39'01"	15.00'	14.78'	23.34'	21.06'
C14	20°50'36"	425.00'	78.17'	154.61'	153.76'
C15	61°7'24"	325.00'	17.86'	35.68'	35.66'
C16	18°37'31"	51.00'	8.36'	16.58'	16.51'
C17	221°53'34"	425.00'	83.61'	165.11'	164.08'
C18	20°50'36"	375.00'	68.97'	136.42'	135.87'
C19	36°28'06"	29.00'	9.55'	18.46'	18.15'
C20	165°50'11"	51.00'	40.52'	147.61'	101.22'
C21	165°50'11"	29.00'	9.55'	18.46'	18.15'
C22	47°32'46"	29.00'	12.77'	24.07'	23.38'
C23	155°31'52"	51.00'	235.20'	138.44'	99.68'
C24	305°51'15"	29.00'	8.03'	15.86'	15.47'
C25	125°7'08"	275.00'	31.22'	63.17'	62.03'
C26	77°32'52"	25.00'	19.90'	33.62'	31.14'
C27	92°54'03"	25.00'	26.30'	40.94'	36.24'

STATE OF TEXAS
COUNTY OF BEXAR

I HEREBY CERTIFY THAT PROPER ENGINEERING CONSIDERATION HAS BEEN GIVEN THIS PLAT TO THE MATTERS OF STREETS, LOTS AND DRAINAGE LAYOUT, TO THE BEST OF MY KNOWLEDGE THIS PLAT CONFORMS TO ALL REQUIREMENTS OF THE UNITED DEVELOPMENT CODE, EXCEPT FOR THOSE VARIANCES GRANTED BY THE SAN ANTONIO PLANNING COMMISSION.

Paul W. Denham
LICENSED PROFESSIONAL ENGINEER
PAUL W. DENHAM

STATE OF TEXAS
COUNTY OF BEXAR

I HEREBY CERTIFY THAT THE ABOVE PLAT CONFORMS TO THE MINIMUM STANDARDS SET FORTH BY THE TEXAS BOARD OF PROFESSIONAL LAND SURVEYING ACCORDING TO AN ACT OF THE LEGISLATURE MADE ON THE GROUND BY:

Gary B. Neill
REGISTERED PROFESSIONAL LAND SURVEYOR
GARY B. NEILL

"C.P.S. NOTES"

- THE CITY OF SAN ANTONIO AS A PART OF ITS ELECTRIC AND GAS SYSTEM (CITY PUBLIC SERVICE BOARD) IS HEREBY DEDICATED THE EASEMENTS AND RIGHTS-OF-WAY FOR ELECTRIC AND GAS DISTRIBUTION AND SERVICE FACILITIES IN THE AREAS DESIGNATED ON THIS PLAT AS "ELECTRIC EASEMENT", "GAS EASEMENT", "ANCHOR EASEMENT", "SERVICE EASEMENT", "OVERHANG EASEMENT", "UTILITY EASEMENT", AND "TRANSFORMER EASEMENT" FOR THE PURPOSE OF INSTALLING, CONSTRUCTING, RECONSTRUCTING, MAINTAINING, REMOVING, INSPECTING, PATROLLING, AND ERECTING POLES, HANGING OR BURYING WIRES, CABLES, CONDUITS, PIPELINES OR TRANSFORMERS, EACH WITH ITS NECESSARY APPURTENANCES; TOGETHER WITH THE RIGHT OF INGRESS AND EGRESS OVER GRANTOR'S ADJACENT LAND, THE RIGHT TO RELOCATE SAID FACILITIES WITHIN SAID EASEMENT AND RIGHT-OF-WAY AREAS, AND THE RIGHT TO REMOVE FROM SAID LANDS ALL TREES OR PARTS THEREOF, OR OTHER OBSTRUCTIONS WHICH ENDANGER OR MAY INTERFERE WITH THE EFFICIENCY OF SAID LINES OR APPURTENANCES THERETO. IT IS AGREED AND UNDERSTOOD THAT NO BUILDINGS, CONCRETE SLABS, OR WALLS WILL BE PLACED WITHIN SAID EASEMENT AREAS.
- ANY CPS MONETARY LOSS RESULTING FROM MODIFICATIONS REQUIRED OF CPS EQUIPMENT, LOCATED WITHIN SAID EASEMENT, DUE TO GRADE CHANGES OR GROUND ELEVATION ALTERATIONS SHALL BE CHARGED TO THE PERSON OR PERSONS DEEMED RESPONSIBLE FOR SAID GRADE CHANGES OR GROUND ELEVATION ALTERATION.
- THIS PLAT DOES NOT AMEND, ALTER, RELEASE OR OTHERWISE AFFECT ANY EXISTING ELECTRIC, GAS, WATER, SEWER, DRAINAGE, TELEPHONE, CABLE EASEMENTS OR ANY OTHER EASEMENTS FOR UTILITIES UNLESS THE CHANGES TO SUCH EASEMENTS ARE DESCRIBED BELOW.
- CONCRETE DRIVEWAY APPROACHES ARE ALLOWED WITHIN THE FIVE (5) FOOT WIDE ELECTRIC AND GAS EASEMENTS WHEN LOTS ARE SERVED ONLY BY REAR LOT UNDERGROUND ELECTRIC AND GAS FACILITIES.
- ROOF OVERHANGS ARE ALLOWED WITHIN FIVE (5) FOOT WIDE ELECTRIC, GAS, TELEPHONE, AND CABLE T.V. EASEMENTS WHEN ONLY UNDERGROUND ELECTRIC, GAS, TELEPHONE AND CABLE T.V. FACILITIES ARE PROPOSED OR EXISTING WITHIN THOSE FIVE (5) FOOT WIDE EASEMENTS.

OTHER NOTES:

- ALL PRIVATE STREETS SHOWN HEREON ARE ALSO WATER, ELECTRIC, GAS, SANITARY SEWER, TELEPHONE, CABLE T.V. AND DRAINAGE EASEMENTS.
- RESIDENTIAL FINISHED FLOOR ELEVATIONS MUST BE A MINIMUM OF EIGHT (8) INCHES ABOVE FINISHED ADJACENT GRADE.
- THE DEVELOPER DEDICATES THE SANITARY SEWER AND/OR WATER MAINS TO THE SAN ANTONIO WATER SYSTEM UPON COMPLETION BY THE DEVELOPER AND ACCEPTANCE BY THE SAN ANTONIO WATER SYSTEM.
- IMPACT FEE NOTE: WATER AND/OR WASTEWATER IMPACT FEES WERE NOT PAID AT THE TIME OF PLATTING FOR THIS PLAT. ALL IMPACT FEES MUST BE PAID PRIOR TO WATER METER SET AND/OR WASTEWATER SERVICE CONNECTION.
- ALL EASEMENTS SUCH AS DRAINAGE, CONSERVATION, GREENBELT, LANDSCAPE AND OPEN SPACE SHOWN HEREON ARE PERMEABLE AREAS UNLESS NOTED OTHERWISE.
- CONTOURS SHOWN ARE FOR GRAPHICAL USE ONLY. GUTTER ELEVATIONS AND CENTERLINE PAVEMENT ARE NOT REFLECTED DUE TO THE SCALE OF THE PLAT.
- NO STRUCTURE, FENCES, WALLS OR OTHER OBSTRUCTIONS THAT IMPED DRAINAGE SHALL BE PLACED WITHIN THE LIMITS OF THE DRAINAGE EASEMENTS SHOWN ON THIS PLAT. NO LANDSCAPING OR OTHER TYPE OF MODIFICATIONS WHICH ALTER THE CROSS-SECTIONS OF THE DRAINAGE EASEMENT, AS APPROVED, SHALL BE ALLOWED WITHOUT THE APPROVAL OF THE DIRECTOR OF PUBLIC WORKS. THE CITY OF SAN ANTONIO AND BEXAR COUNTY SHALL HAVE THE RIGHT TO INGRESS AND EGRESS OVER THE GRANTOR'S ADJACENT PROPERTY TO REMOVE ANY IMPEDING OBSTRUCTIONS PLACED WITHIN THE LIMITS OF SAID DRAINAGE EASEMENTS AND TO MAKE ANY MODIFICATIONS OR IMPROVEMENTS WITHIN SAID DRAINAGE EASEMENTS.
- THE MAINTENANCE OF ALL PRIVATE STREETS, OPEN SPACE, GREENBELTS, PARKS, DRAINAGE EASEMENTS AND EASEMENTS OF ANY NATURE WITHIN THE ASHTON PARK UNIT 4 (ENCLAVE) SHALL BE THE RESPONSIBILITY OF THE LOT OWNERS AND/OR HOMEOWNERS' ASSOCIATION AND THEIR SUCCESSORS OR ASSIGNEES AND NOT THE RESPONSIBILITY OF THE CITY OF SAN ANTONIO OR BEXAR COUNTY. TO INCLUDE BUT NOT LIMITED TO: LOT 901, 902 & 903, BLOCK 14 & LOT 901, BLOCK 15, AND LOT 999, BLOCK 10 (PRIVATE STREET).
- IN AN EFFORT TO MEET THE CITY OF SAN ANTONIO'S FIRE FLOW REQUIREMENTS FOR THE PROPOSED RESIDENTIAL DEVELOPMENT, THE PUBLIC WATER MAIN SYSTEM HAS BEEN DESIGNED FOR A MINIMUM FIRE FLOW DEMAND OF 1000 GPM AT 25 PSI RESIDUAL PRESSURE. THE FIRE FLOW REQUIREMENTS FOR INDIVIDUAL STRUCTURES WILL BE REVIEWED DURING THE BUILDING PERMIT PROCESS IN ACCORDANCE WITH THE PROCEDURES SET FORTH BY THE CITY OF SAN ANTONIO DIRECTOR OF DEVELOPMENT SERVICES AND THE SAN ANTONIO FIRE DEPARTMENT FIRE MARSHAL.
- SAWS HIGH PRESSURE NOTE: A PORTION OF THE TRACT IS BELOW THE GROUND ELEVATION OF 985.2 FEET WHERE THE STATIC PRESSURE WILL NORMALLY EXCEED 80 PSI. AT ALL SUCH LOCATIONS, THE DEVELOPER OR BUILDER SHALL INSTALL AT EACH LOT, ON THE CUSTOMER'S SIDE OF THE METER, AN APPROVED TYPE PRESSURE REGULATOR IN CONFORMANCE WITH THE PLUMBING CODE OF THE CITY OF SAN ANTONIO.
- THE SAN ANTONIO WATER SYSTEM IS HEREBY GRANTED THE RIGHT OF INGRESS AND EGRESS ACROSS GRANTOR'S ADJACENT PROPERTY TO ACCESS THE WATER AND/OR WASTEWATER EASEMENT(S) SHOWN ON THIS PLAT.
- LOT 999, BLOCK 10, C.B. 4373 IS A PRIVATE STREET AND IS DESIGNATED AS A DRAINAGE AND UNDERGROUND EASEMENT FOR PUBLIC WATER AND PUBLIC WASTEWATER MAINS.
- STORM WATER DETENTION IS REQUIRED FOR THIS PROPERTY. BUILDING PERMITS FOR THIS PROPERTY SHALL BE ISSUED ONLY IN CONJUNCTION WITH NECESSARY STORM WATER DETENTION APPROVED BY THE CITY OF SAN ANTONIO. THE PROPERTY MAY BE ELIGIBLE TO POST A FEE IN LIEU OF DETENTION (FID) IF OFFSITE DRAINAGE CONDITIONS ALLOW BUT ONLY WHEN APPROVED BY THE CITY OF SAN ANTONIO. MAINTENANCE OF ON-SITE STORM WATER DETENTION SHALL BE THE SOLE RESPONSIBILITY OF THE LOT OWNERS AND/OR PROPERTY OWNERS ASSOCIATION AND THEIR SUCCESSORS OR ASSIGNEES.
- STORM WATER DETENTION IS REQUIRED FOR THIS PROPERTY AND IS ACCOUNTED FOR IN AN ON-SITE DETENTION POND TO BE LOCATED IN LOT 903, BLOCK 14.
- THIS SUBDIVISION IS SUBJECT TO A MASTER TREE PERMIT (A/P# 2124365) WHICH REQUIRES COMPLIANCE BY THE DEVELOPER AND/OR BUILDER. THE MASTER TREE PERMIT IS ON FILE AT THE CITY OF SAN ANTONIO ARBORISTS OFFICE. PRIOR TO THE COMMENCEMENT OF ANY ACTIVITIES REQUIRING A TREE PERMIT, THE APPLICANT SHALL REQUEST A PRE-CONSTRUCTION MEETING WITH THE CITY ARBORIST TO REVIEW THE APPROVED TREE PRESERVATION PLAN AND PROCEDURES FOR PROTECTION AND MANAGEMENT OF PROTECTED SIGNIFICANT, HERITAGE OR MITIGATION TREES 35-477(b)(5)(c).

EDU NOTE:
THE NUMBER OF EQUIVALENT DWELLING UNITS (EDUs) PAID FOR THIS SUBDIVISION PLAT ARE KEPT ON FILE AT THE SAN ANTONIO WATER SYSTEM UNDER THE PLAT NUMBER ISSUED BY THE DEVELOPMENT SERVICES DEPARTMENT.

BUILDING SETBACK NOTE:
SETBACKS IMPOSED ON THIS PLAT ARE AT THE DISCRETION OF THE DEVELOPER OR BEXAR COUNTY AND ARE NOT SUBJECT TO ENFORCEMENT BY THE CITY OF SAN ANTONIO.

PLAT REFERENCE	
①	ASHTON PARK UNIT 1 PHASE 2 (ENCLAVE) (VOLUME 9612, PAGES 148-149, D.P.R.)
②	ASHTON PARK UNIT 2 PHASE 5A (ENCLAVE) (VOLUME 9664, PAGES 177-178, D.P.R.)
③	ASHTON PARK UNIT 2 PHASE 5B (ENCLAVE) (VOLUME 9683, PAGES 42-43, D.P.R.)

MONUMENT NOTE:
● = 1/2" IRON ROD FOUND W/O CAP, OR CAP SHOWN
● = 1/2" IRON ROD FOUND W/O-R E CAP
○ = 1/2" IRON ROD SET W/D-R E CAP

PLAT No. 160123
SHEET 1 OF 3
50 LOTS

SUBDIVISION PLAT
ESTABLISHING
**ASHTON PARK
UNIT 4 (ENCLAVE)**

BEING A TOTAL OF 17.319 ACRES OF LAND IN THE M. HERNANDEZ SURVEY NO. 300 1/7, ABSTRACT NO. 1052, C.B. 4372, AND BEING OUT OF A 95.934 ACRE TRACT 2 DESCRIBED IN THE DEED RECORDED IN VOLUME 16159, PAGE 1834, AND OUT OF THE 128.98 ACRE TRACT RECORDED IN VOLUME 10957, PAGE 141 OF THE OFFICIAL PUBLIC RECORDS OF BEXAR COUNTY, TEXAS.

GRAPHIC SCALE
100 0 50 100 200
(IN FEET)
1 inch = 100 ft.

OWNER/DEVELOPER:
**LENNAR HOMES OF TEXAS
LAND AND CONSTRUCTION, LTD.**
1922 DRY CREEK WAY, SUITE 101
SAN ANTONIO, TEXAS 78259
PHONE: (210) 403-6200

Denham-Ramones Engineering
and Associates, Inc.
415 ARCH BLUFF
SAN ANTONIO, TX. 78216
FIRM REGISTRATION NUMBER: T.B.P.E. F-5161 & T.B.P.L.S. 100237/00

STATE OF TEXAS
COUNTY OF BEXAR

THE OWNER OF LAND SHOWN ON THIS PLAT, IN PERSON OR THROUGH A DULY AUTHORIZED AGENT, DEDICATES TO THE USE OF THE PUBLIC, EXCEPT AREAS IDENTIFIED AS PRIVATE OR PART OF AN ENCLAVE OR PLANNED UNIT DEVELOPMENT, FOREVER ALL STREETS, ALLEYS, PARKS, WATERCOURSES, DRAINS, EASEMENTS AND PUBLIC PLACES THEREON SHOWN FOR THE PURPOSE AND CONSIDERATION THEREIN EXPRESSED.

OWNER: LENNAR HOMES OF TEXAS LAND AND CONSTRUCTION, LTD.
DAVID GROVE, VICE-PRESIDENT

DULY AUTHORIZED AGENT:
STATE OF TEXAS
COUNTY OF BEXAR

BEFORE ME, THE UNDERSIGNED AUTHORITY ON THIS DAY PERSONALLY APPEARED
DAVID GROVE
KNOWN TO ME TO BE THE PERSON
WHOSE NAME IS SUBSCRIBED TO THE FOREGOING INSTRUMENT, AND ACKNOWLEDGED TO ME THAT HE EXECUTED THE SAME FOR THE PURPOSES AND CONSIDERATIONS THEREIN EXPRESSED AND IN THE CAPACITY THEREIN STATED.

GIVEN UNDER MY HAND & SEAL OF OFFICE THIS 27th DAY OF December A.D., 2016

Dorothy Renese Collier
DOROTHY RESENE COLLIER
Notary Public, State of Texas
My Commission Expires
May 13, 2017
NOTARY PUBLIC, BEXAR COUNTY, TEXAS

CERTIFICATE OF APPROVAL
THE UNDERSIGNED, COUNTY JUDGE OF BEXAR COUNTY, TEXAS AND PRESIDING OFFICER OF THE COMMISSIONERS COURT OF BEXAR COUNTY, DOES HEREBY CERTIFY THAT THE ATTACHED PLAT WAS DULY FILED WITH THE COMMISSIONERS COURT OF BEXAR COUNTY, TEXAS AND THAT AFTER EXAMINATION IT APPEARED THAT SAID PLAT IS IN CONFORMITY WITH THE STATUTES, RULES AND REGULATIONS GOVERNING SAME, AND THIS PLAT WAS APPROVED BY THE SAID COMMISSIONERS COURT.

DATED THIS _____ DAY OF _____ A.D. 20____

COUNTY JUDGE, BEXAR COUNTY, TEXAS

COUNTY CLERK, BEXAR COUNTY, TEXAS

THIS PLAT OF _____ ASHTON PARK UNIT 4 (ENCLAVE)
HAS BEEN SUBMITTED TO AND CONSIDERED BY THE PLANNING COMMISSION OF THE CITY OF SAN ANTONIO, TEXAS; IS HEREBY APPROVED BY SUCH COMMISSION IN ACCORDANCE WITH STATE OR LOCAL LAWS AND REGULATIONS; AND/OR WHERE ADMINISTRATIVE EXCEPTION(S) AND/OR VARIANCE(S) HAVE BEEN GRANTED,

DATED THIS _____ DAY OF _____ A.D., 2017.

BY: _____ CHAIRMAN
BY: _____ SECRETARY

STATE OF TEXAS
COUNTY OF BEXAR

I, _____ COUNTY CLERK OF SAID COUNTY
DO HEREBY CERTIFY THAT THIS PLAT WAS FILED FOR RECORD IN MY OFFICE, ON THE _____ DAY OF _____ A.D. _____ AT _____ M., AND DULY RECORDED THE _____ DAY OF _____ A.D. _____ AT _____ M. IN THE RECORDS OF _____ OF SAID COUNTY, IN BOOK VOLUME _____

ON PAGE _____
IN TESTIMONY WHEREOF, WITNESS MY HAND AND OFFICIAL SEAL OF OFFICE THIS _____ DAY OF _____ A.D. _____
COUNTY CLERK, BEXAR COUNTY, TEXAS
BY: _____ DEPUTY

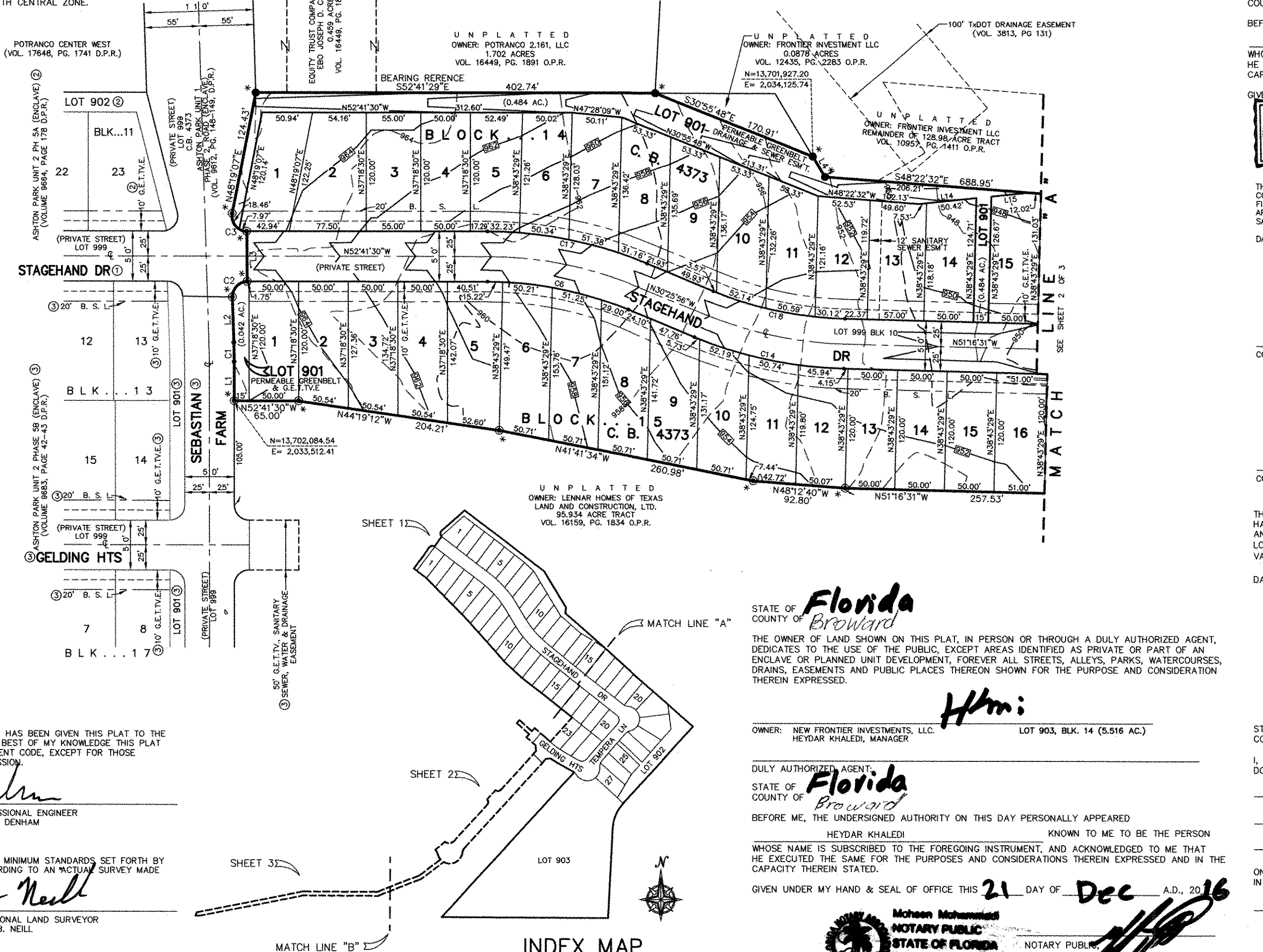

STATE OF *Florida*
COUNTY OF *Broward*

THE OWNER OF LAND SHOWN ON THIS PLAT, IN PERSON OR THROUGH A DULY AUTHORIZED AGENT, DEDICATES TO THE USE OF THE PUBLIC, EXCEPT AREAS IDENTIFIED AS PRIVATE OR PART OF AN ENCLAVE OR PLANNED UNIT DEVELOPMENT, FOREVER ALL STREETS, ALLEYS, PARKS, WATERCOURSES, DRAINS, EASEMENTS AND PUBLIC PLACES THEREON SHOWN FOR THE PURPOSE AND CONSIDERATION THEREIN EXPRESSED.

OWNER: NEW FRONTIER INVESTMENTS, LLC.
HEYDAR KHALEDI, MANAGER

DULY AUTHORIZED AGENT:
STATE OF *Florida*
COUNTY OF *Broward*

BEFORE ME, THE UNDERSIGNED AUTHORITY ON THIS DAY PERSONALLY APPEARED
HEYDAR KHALEDI
KNOWN TO ME TO BE THE PERSON
WHOSE NAME IS SUBSCRIBED TO THE FOREGOING INSTRUMENT, AND ACKNOWLEDGED TO ME THAT HE EXECUTED THE SAME FOR THE PURPOSES AND CONSIDERATIONS THEREIN EXPRESSED AND IN THE CAPACITY THEREIN STATED.

GIVEN UNDER MY HAND & SEAL OF OFFICE THIS 21 DAY OF Dec A.D., 2016

Moheem Mohammed
NOTARY PUBLIC
STATE OF FLORIDA
Commission #FP000007
Expires 4/1/2020

INDEX MAP
1"=400'

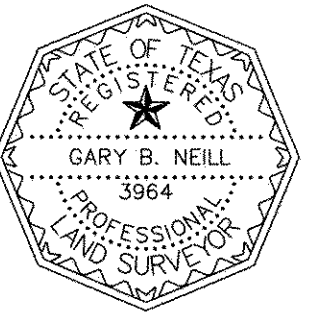
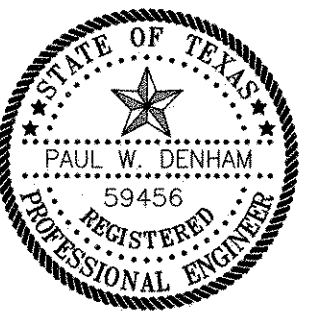

THIS DOCUMENT HAS BEEN PRODUCED FROM MATERIAL THAT WAS STORED AND/OR TRANSMITTED ELECTRONICALLY AND MAY HAVE BEEN INADVERTENTLY ALTERED. RELY ONLY ON FINAL HARD COPY MATERIALS BEARING THE CONSULTANT'S ORIGINAL SIGNATURE AND SEAL.

THIS DOCUMENT HAS BEEN PRODUCED FROM MATERIAL THAT WAS STORED AND/OR TRANSMITTED ELECTRONICALLY AND MAY HAVE BEEN INADVERTENTLY ALTERED. RELY ONLY ON FINAL HARD COPY MATERIALS BEARING THE CONSULTANT'S ORIGINAL SIGNATURE AND SEAL.

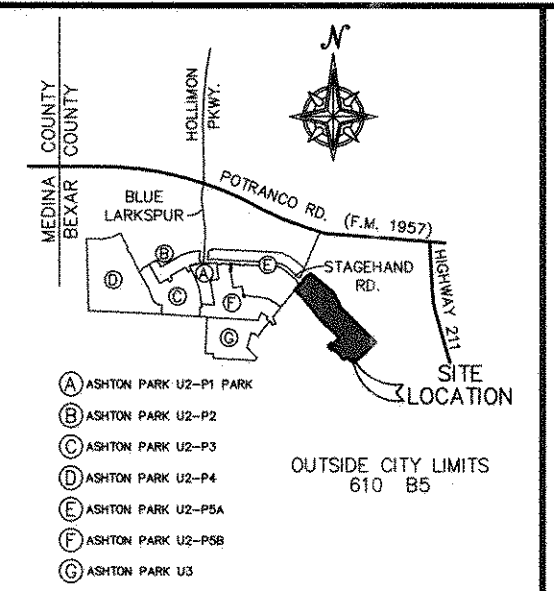

- "C.P.S. NOTES"**
1. THE CITY OF SAN ANTONIO AS A PART OF ITS ELECTRIC AND GAS SYSTEM (CITY PUBLIC SERVICE BOARD) IS HEREBY DEDICATING THE EASEMENTS AND RIGHTS-OF-WAY FOR ELECTRIC AND GAS DISTRIBUTION AND SERVICE FACILITIES IN THE AREAS DESIGNATED ON THIS PLAT AS "ELECTRIC EASEMENT", "GAS EASEMENT", "ANCHOR EASEMENT", "SERVICE EASEMENT", "OVERHANG EASEMENT", "UTILITY EASEMENT", AND "TRANSFORMER EASEMENT" FOR THE PURPOSE OF INSTALLING, CONSTRUCTING, RECONSTRUCTING, MAINTAINING, REMOVING, INSPECTING, PATROLLING, AND ERECTING POLES, HANGING OR BURYING WIRES, CABLES, CONDUITS, PIPELINES OR TRANSFORMERS, EACH WITH ITS NECESSARY APPURTENANCES, TOGETHER WITH THE RIGHT OF INGRESS AND EGRESS OVER GRANTOR'S ADJACENT LAND, THE RIGHT TO RELOCATE SAID FACILITIES WITHIN SAID EASEMENT AND RIGHT-OF-WAY AREAS, AND THE RIGHT TO REMOVE FROM SAID LANDS ALL TREES OR PARTS THEREOF, OR OTHER OBSTRUCTIONS WHICH ENDANGER OR MAY INTERFERE WITH THE EFFICIENCY OF SAID LINES OR APPURTENANCES THERETO. IT IS AGREED AND UNDERSTOOD THAT NO BUILDINGS, CONCRETE SLABS, OR WALLS WILL BE PLACED WITHIN SAID EASEMENT AREAS.
 2. ANY CPS MONETARY LOSS RESULTING FROM MODIFICATIONS REQUIRED OF CPS EQUIPMENT, LOCATED WITHIN SAID EASEMENT, DUE TO GRADE CHANGES OR GROUND ELEVATION ALTERATIONS SHALL BE CHARGED TO THE PERSON OR PERSONS DEEMED RESPONSIBLE FOR SAID GRADE CHANGES OR GROUND ELEVATION ALTERATION.
 3. THIS PLAT DOES NOT AMEND, ALTER, RELEASE OR OTHERWISE AFFECT ANY EXISTING ELECTRIC, GAS, WATER, SEWER, DRAINAGE, TELEPHONE, CABLE EASEMENTS OR ANY OTHER EASEMENTS FOR UTILITIES UNLESS THE CHANGES TO SUCH EASEMENTS ARE DESCRIBED BELOW.
 4. CONCRETE DRIVEWAY APPROACHES ARE ALLOWED WITHIN THE FIVE (5) FOOT WIDE ELECTRIC AND GAS EASEMENTS WHEN LOTS ARE SERVED ONLY BY REAR LOT UNDERGROUND ELECTRIC AND GAS FACILITIES.
 5. ROOF OVERHANGS ARE ALLOWED WITHIN FIVE (5) FOOT WIDE ELECTRIC, GAS, TELEPHONE, AND CABLE T.V. EASEMENTS WHEN ONLY UNDERGROUND ELECTRIC, GAS, TELEPHONE AND CABLE T.V. FACILITIES ARE PROPOSED OR EXISTING WITHIN THOSE FIVE (5) FOOT WIDE EASEMENTS.

- OTHER NOTES:**
1. ALL PRIVATE STREETS SHOWN HEREON ARE ALSO WATER, ELECTRIC, GAS, SANITARY SEWER, TELEPHONE, CABLE T.V. AND DRAINAGE EASEMENTS.
 2. RESIDENTIAL FINISHED FLOOR ELEVATIONS MUST BE A MINIMUM OF EIGHT (8) INCHES ABOVE FINISHED ADJACENT GRADE.
 3. THE DEVELOPER DEDICATES THE SANITARY SEWER AND/OR WATER MAINS TO THE SAN ANTONIO WATER SYSTEM UPON COMPLETION BY THE DEVELOPER AND ACCEPTANCE BY THE SAN ANTONIO WATER SYSTEM.
 4. IMPACT FEE NOTE: WATER AND/OR WASTEWATER IMPACT FEES WERE NOT PAID AT THE TIME OF PLATTING FOR THIS PLAT. ALL IMPACT FEES MUST BE PAID PRIOR TO WATER METER SET AND/OR WASTEWATER SERVICE CONNECTION.
 5. ALL EASEMENTS SUCH AS DRAINAGE, CONSERVATION, GREENBELT, LANDSCAPE AND OPEN SPACE SHOWN HEREON ARE PERMISSIBLE AREAS UNLESS NOTED OTHERWISE.
 6. CONTOURS SHOWN ARE FOR GRAPHICAL USE ONLY. GUTTER ELEVATIONS AND CENTERLINE PAVEMENT ARE NOT REFLECTED DUE TO THE SCALE OF THE PLAT.
 7. NO STRUCTURE, FENCE, WALLS OR OTHER OBSTRUCTIONS THAT IMPROVE DRAINAGE SHALL BE PLACED WITHIN THE LIMITS OF THE DRAINAGE EASEMENTS SHOWN ON THIS PLAT. NO LANDSCAPING OR OTHER TYPE OF MODIFICATIONS WHICH ALTER THE CROSS-SECTIONS OF THE DRAINAGE EASEMENT, AS APPROVED, SHALL BE ALLOWED WITHOUT THE APPROVAL OF THE DIRECTOR OF PUBLIC WORKS. THE CITY OF SAN ANTONIO AND BEXAR COUNTY SHALL HAVE THE RIGHT TO INGRESS AND EGRESS OVER THE GRANTOR'S ADJACENT PROPERTY TO REMOVE ANY IMPEDING OBSTRUCTIONS PLACED WITHIN THE LIMITS OF SAID DRAINAGE EASEMENTS AND TO MAKE ANY MODIFICATIONS OR IMPROVEMENTS WITHIN SAID DRAINAGE EASEMENTS.
 8. THE MAINTENANCE OF ALL PRIVATE STREETS, OPEN SPACE, GREENBELTS, PARKS, DRAINAGE EASEMENTS AND EASEMENTS OF ANY NATURE WITHIN THE ASHTON PARK UNIT 4 (ENCLAVE) SHALL BE THE RESPONSIBILITY OF THE LOT OWNERS AND/OR HOMEOWNERS' ASSOCIATION AND THEIR SUCCESSORS OR ASSIGNEES AND NOT THE RESPONSIBILITY OF THE CITY OF SAN ANTONIO OR BEXAR COUNTY. TO INCLUDE BUT NOT LIMITED TO: LOT 901, 902 & 903, BLOCK 14 & LOT 901, BLOCK 15, AND LOT 999, BLOCK 10 (PRIVATE STREETS).
 9. IN AN EFFORT TO MEET THE CITY OF SAN ANTONIO'S FIRE FLOW REQUIREMENTS FOR THE PROPOSED RESIDENTIAL DEVELOPMENT, THE PUBLIC WATER MAIN SYSTEM HAS BEEN DESIGNED FOR A MINIMUM FIRE FLOW DEMAND OF 1000 GPM AT 25 PSI RESIDUAL PRESSURE. THE FIRE FLOW REQUIREMENTS FOR INDIVIDUAL STRUCTURES WILL BE REVIEWED DURING THE BUILDING PERMIT PROCESS IN ACCORDANCE WITH THE PROCEDURES SET FORTH BY THE CITY OF SAN ANTONIO DIRECTOR OF DEVELOPMENT SERVICES AND THE SAN ANTONIO FIRE DEPARTMENT FIRE MARSHAL.
 10. SANS HIGH PRESSURE NOTE: A PORTION OF THE TRACT IS BELOW THE GROUND ELEVATION OF 985.2 FEET WHERE THE STATIC PRESSURE WILL NORMALLY EXCEED 80 PSI. AT ALL SUCH LOCATIONS, THE DEVELOPER OR BUILDER SHALL INSTALL AT EACH LOT, ON THE CUSTOMER'S SIDE OF THE METER, AN APPROVED TYPE PRESSURE REGULATOR IN CONFORMANCE WITH THE PLUMBING CODE OF THE CITY OF SAN ANTONIO.
 11. THE SAN ANTONIO WATER SYSTEM IS HEREBY GRANTED THE RIGHT OF INGRESS AND EGRESS ACROSS GRANTOR'S ADJACENT PROPERTY TO ACCESS THE WATER AND/OR WASTEWATER EASEMENTS(S) SHOWN ON THIS PLAT.
 12. LOT 999, BLOCK 10, C.B. 4373 IS A PRIVATE STREET AND IS DESIGNATED AS A DRAINAGE AND UNDERGROUND EASEMENT FOR PUBLIC WATER AND PUBLIC WASTEWATER MAINS.
 13. STORM WATER DETENTION IS REQUIRED FOR THIS PROPERTY. BUILDING PERMITS FOR THIS PROPERTY SHALL BE ISSUED ONLY IN CONJUNCTION WITH NECESSARY STORM WATER DETENTION APPROVED BY THE CITY OF SAN ANTONIO. THE PROPERTY MAY BE ELIGIBLE TO POST A FEE IN LIEU OF DETENTION (FLOYD) IF OFFSITE DRAINAGE CONDITIONS ALLOW BUT ONLY WHEN APPROVED BY THE CITY OF SAN ANTONIO. MAINTENANCE OF ON-SITE STORM WATER DETENTION SHALL BE THE SOLE RESPONSIBILITY OF THE LOT OWNERS AND/OR PROPERTY OWNERS ASSOCIATION AND THEIR SUCCESSORS OR ASSIGNEES.
 14. STORM WATER DETENTION IS REQUIRED FOR THIS PROPERTY AND IS ACCOUPED FOR IN AN ON-SITE DETENTION POND TO BE LOCATED IN LOT 903, BLOCK 14.
 15. THIS SUBDIVISION IS SUBJECT TO A MASTER TREE PERMIT (A/P# 2124365) WHICH REQUIRES COMPLIANCE BY THE DEVELOPER AND/OR BUILDER. THE MASTER TREE PERMIT IS ON FILE AT THE CITY OF SAN ANTONIO ARBORISTS OFFICE. PRIOR TO THE COMMENCEMENT OF ANY ACTIVITIES REQUIRING A TREE PERMIT, THE APPLICANT SHALL REQUEST A PRE-CONSTRUCTION MEETING WITH THE CITY ARBORIST TO REVIEW THE APPROVED TREE PRESERVATION PLAN AND PROCEDURES FOR PROTECTION AND MANAGEMENT OF PROTECTED SIGNIFICANT, HERITAGE OR MITIGATION TREES 35-477(b)(5)(c).

EDU NOTE:

THE NUMBER OF EQUIVALENT DWELLING UNITS (EDUs) PAID FOR THIS SUBDIVISION PLAT ARE KEPT ON FILE AT THE SAN ANTONIO WATER SYSTEM UNDER THE PLAT NUMBER ISSUED BY THE DEVELOPMENT SERVICES DEPARTMENT.

BUILDING SETBACK NOTE:

SETBACKS IMPOSED ON THIS PLAT ARE AT THE DISCRETION OF THE DEVELOPER OR BEXAR COUNTY AND ARE NOT SUBJECT TO ENFORCEMENT BY THE CITY OF SAN ANTONIO.

PLAT REFERENCE	
①	ASHTON PARK UNIT 1 PHASE 2 (ENCLAVE) (VOLUME 9612, PAGES 148-149, D.P.R.)
②	ASHTON PARK UNIT 2 PHASE 5A (ENCLAVE) (VOLUME 9664, PAGES 177-178, D.P.R.)
③	ASHTON PARK UNIT 2 PHASE 5B (ENCLAVE) (VOLUME 9683, PAGES 42-43, D.P.R.)

MONUMENT NOTE:

- = 1/2" IRON ROD FOUND W/NO CAP, OR CAP SHOWN
- = 1/2" IRON ROD FOUND W/D-R E CAP
- = 1/2" IRON ROD SET W/D-R E CAP

PLAT No. 160123
SHEET 2 OF 3
50 LOTS
SUBDIVISION PLAT
ESTABLISHING
ASHTON PARK
UNIT 4 (ENCLAVE)

BEING A TOTAL OF 17.319 ACRES OF LAND IN THE M. HERNANDEZ SURVEY NO. 300 1/7, ABSTRACT NO. 1052, C.B. 4372, AND BEING OUT OF A 95.934 ACRE TRACT 2 DESCRIBED IN THE DEED RECORDED IN VOLUME 16159, PAGE 1834, AND OUT OF THE 128.98 ACRE TRACT RECORDED IN VOLUME 10957, PAGE 141 OF THE OFFICIAL PUBLIC RECORDS OF BEXAR COUNTY, TEXAS.

GRAPHIC SCALE

100 0 50 100 200
(IN FEET)
1 inch = 100 ft.

OWNER/DEVELOPER:
LENNAR HOMES OF TEXAS
LAND AND CONSTRUCTION, LTD.
1922 DRY CREEK WAY, SUITE 101
SAN ANTONIO, TEXAS 78259
PHONE: (210) 403-6200

Denham-Ramones Engineering
and Associates, Inc.
415 ARCH BLUFF
SAN ANTONIO, TX. 78216
FIRM REGISTRATION NUMBER: T.B.P.E. F-5161 & T.B.P.L.S. 10023700
(210) 495-3100 OFFICE

STATE OF TEXAS
COUNTY OF BEXAR

THE OWNER OF LAND SHOWN ON THIS PLAT, IN PERSON OR THROUGH A DULY AUTHORIZED AGENT, DEDICATES TO THE USE OF THE PUBLIC, EXCEPT AREAS IDENTIFIED AS PRIVATE OR PART OF AN ENCLAVE OR PLANNED UNIT DEVELOPMENT, FOREVER ALL STREETS, ALLEYS, PARKS, WATERCOURSES, DRAINS, EASEMENTS AND PUBLIC PLACES THEREON SHOWN FOR THE PURPOSE AND CONSIDERATION THEREIN EXPRESSED.

OWNER: LENNAR HOMES OF TEXAS LAND AND CONSTRUCTION, LTD.
DAVID GROVE, VICE-PRESIDENT

DULY AUTHORIZED AGENT:

STATE OF TEXAS
COUNTY OF BEXAR

BEFORE ME, THE UNDERSIGNED AUTHORITY ON THIS DAY PERSONALLY APPEARED

DAVID GROVE KNOWN TO ME TO BE THE PERSON
WHOSE NAME IS SUBSCRIBED TO THE FOREGOING INSTRUMENT, AND ACKNOWLEDGED TO ME THAT HE EXECUTED THE SAME FOR THE PURPOSES AND CONSIDERATIONS THEREIN EXPRESSED AND IN THE CAPACITY THEREIN STATED.

GIVEN UNDER MY HAND & SEAL OF OFFICE THIS 29th DAY OF December A.D., 2016

CERTIFICATE OF APPROVAL

THE UNDERSIGNED, COUNTY JUDGE OF BEXAR COUNTY, TEXAS AND PRESIDING OFFICER OF THE COMMISSIONERS COURT OF BEXAR COUNTY, DOES HEREBY CERTIFY THAT THE ATTACHED PLAT WAS DULY FILED WITH THE COMMISSIONERS COURT OF BEXAR COUNTY, TEXAS AND THAT AFTER EXAMINATION IT APPEARED THAT SAID PLAT IS IN CONFORMITY WITH THE STATUTES, RULES AND REGULATIONS GOVERNING SAME, AND THIS PLAT WAS APPROVED BY THE SAID COMMISSIONERS COURT.

DATED THIS _____ DAY OF _____ A.D. 20____

COUNTY JUDGE, BEXAR COUNTY, TEXAS

COUNTY CLERK, BEXAR COUNTY, TEXAS

THIS PLAT OF ASHTON PARK UNIT 4 (ENCLAVE) HAS BEEN SUBMITTED TO AND CONSIDERED BY THE PLANNING COMMISSION OF THE CITY OF SAN ANTONIO, TEXAS; IS HEREBY APPROVED BY SUCH COMMISSION IN ACCORDANCE WITH STATE OR LOCAL LAWS AND REGULATIONS; AND/OR WHERE ADMINISTRATIVE EXCEPTION(S) AND/OR VARIANCE(S) HAVE BEEN GRANTED.

DATED THIS _____ DAY OF _____ A.D., 2017.

BY: _____ CHAIRMAN

BY: _____ SECRETARY

STATE OF TEXAS
COUNTY OF BEXAR

I, _____ COUNTY CLERK OF SAID COUNTY DO HEREBY CERTIFY THAT THIS PLAT WAS FILED FOR RECORD IN MY OFFICE, ON THE _____ DAY OF _____, A.D. _____ AT _____ M, AND DULY RECORDED THE _____ DAY OF _____, A.D. _____ AT _____ M, IN THE RECORDS OF _____ OF SAID COUNTY, IN BOOK VOLUME _____

ON PAGE _____ IN TESTIMONY WHEREOF, WITNESS MY HAND AND OFFICIAL SEAL OF OFFICE THIS _____ DAY OF _____, A.D. _____ COUNTY CLERK, BEXAR COUNTY, TEXAS

BY: _____ DEPUTY

- LEGEND**
- | | |
|--|----------------|
| 1. BUILDING SETBACK LINE | B.S.L. |
| 4. VEHICULAR NON-ACCESS EASEMENT | V.N.E. |
| 5. NEW COUNTY BLOCK | N.C.B. |
| 6. VARIABLE | VAR. |
| 7. VOLUME | VOL. |
| 8. PAGE | PGS. |
| 9. EASEMENT | ESM'T |
| 10. RIGHT OF WAY | R.O.W. |
| 11. GAS, ELECTRIC, TELEPHONE & CABLE TELEVISION EASEMENT | G.E.T.V.E. |
| 12. CLEAR VISION EASEMENT | C.V.E. |
| 6. OFFICIAL PUBLIC RECORDS OF REAL PROPERTY, BEXAR COUNTY, TEXAS. | O.P.R. |
| 7. DEED AND PLAT RECORDS, BEXAR COUNTY, TEXAS. | D.P.R. |
| 8. MINIMUM FINISHED FLOOR ELEVATION | M.F.F.E.=930.0 |
| 9. STREET CENTERLINE | C |
| 10. EXISTING CONTOUR | E |
| 11. PROPOSED FINISHED CONTOUR | F |
| 12. THE VALUES OF THE SETS OF COORDINATES SHOWN HEREON WERE OBTAINED WITH GLOBAL POSITIONING RECEIVERS DATUM IS NAD 83(2011), TEXAS STATE PLANE COORDINATE SYSTEM, SOUTH CENTRAL ZONE. COMBINED SCALE FACTOR IS 0.99982202. ROTATION GRID TO PLAT IS 0°00'00". | |
| 13. MONUMENTATION AS SHOWN, IT IS THE PRACTICE OF DENHAM-RAMONES ENGINEERING AND ASSOCIATES, INC. TO MONUMENT ALL CORNERS (IF PRACTICAL) IN THE SUBDIVISION WITH 1/2" REBAR AND D-R E PLASTIC CAP UPON COMPLETION OF CONSTRUCTION. | |
| 14. BEARING REFERENCE SOURCE IS THE LINE BETWEEN THE FOUND MONUMENTS SHOWN HEREON AT THE WEST CORNER OF THE 0.459 ACRE TRACT, RECORDED IN VOLUME 16449, PAGE 1882 O.P.R., AND THE SOUTH CORNER OF THE 1.702 ACRE TRACT RECORDED IN VOLUME 16449, PAGE 1891 O.P.R. AND SHOWN AS S52°41'29"E AS DETERMINED BY GPS OBSERVATION BASED ON NAD83(2011) DATUM - TEXAS STATE PLANE COORDINATE SYSTEM - SOUTH CENTRAL ZONE. | |

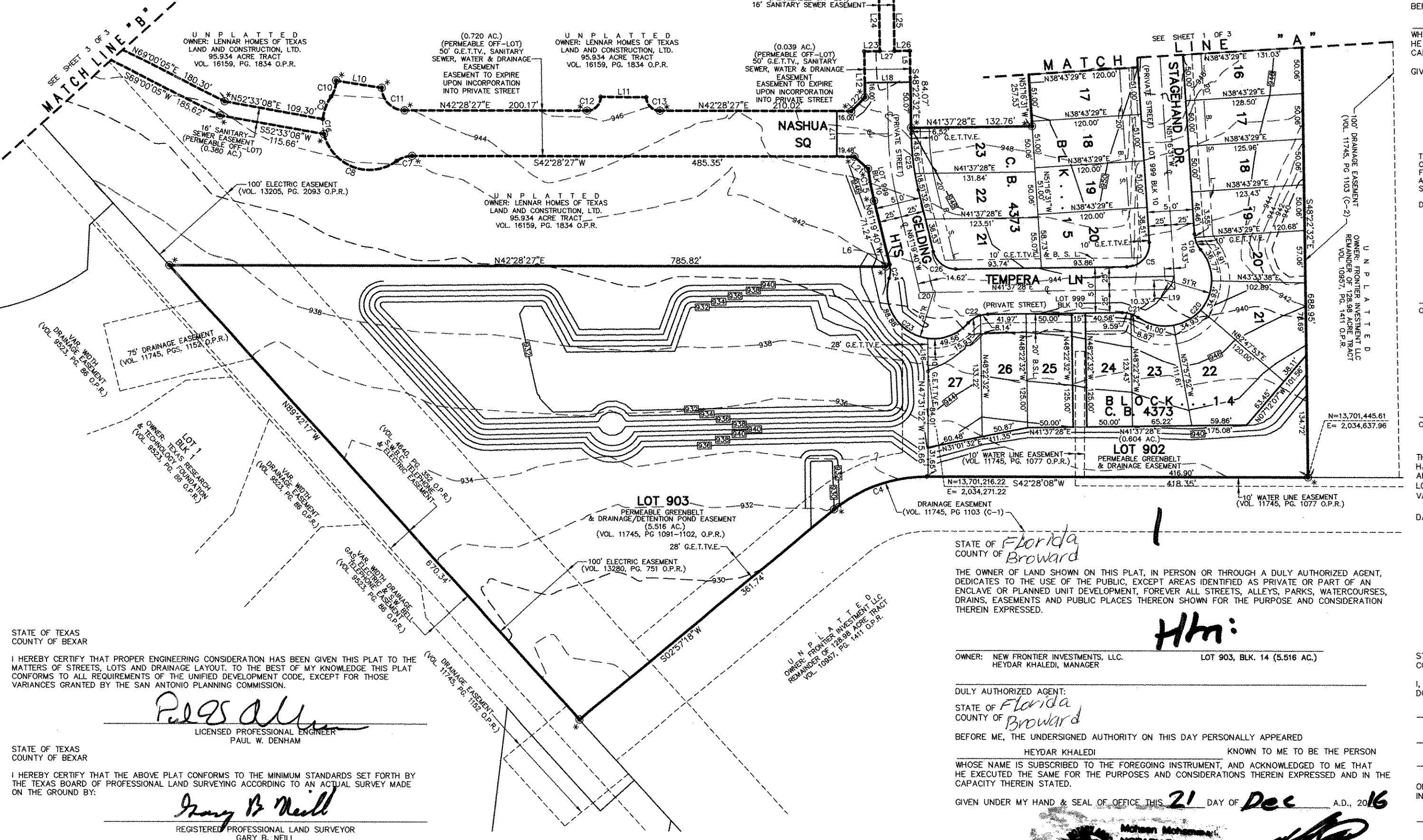

STATE OF TEXAS
COUNTY OF BEXAR

I HEREBY CERTIFY THAT PROPER ENGINEERING CONSIDERATION HAS BEEN GIVEN THIS PLAT TO THE MATTERS OF STREETS, LOTS AND DRAINAGE LAYOUT. TO THE BEST OF MY KNOWLEDGE THIS PLAT CONFORMS TO ALL REQUIREMENTS OF THE UNIFIED DEVELOPMENT CODE, EXCEPT FOR THOSE VARIANCES GRANTED BY THE SAN ANTONIO PLANNING COMMISSION.

Paul W. Denham
LICENSED PROFESSIONAL ENGINEER
PAUL W. DENHAM

STATE OF TEXAS
COUNTY OF BEXAR

I HEREBY CERTIFY THAT THE ABOVE PLAT CONFORMS TO THE MINIMUM STANDARDS SET FORTH BY THE TEXAS BOARD OF PROFESSIONAL LAND SURVEYING ACCORDING TO AN ACTUAL SURVEY MADE ON THE GROUND BY:

Gary B. Neill
REGISTERED PROFESSIONAL LAND SURVEYOR
GARY B. NEILL

CURVE AND LINE DATA ON SHEET 1 OF 3

STATE OF **Florida**
COUNTY OF **Broward**

THE OWNER OF LAND SHOWN ON THIS PLAT, IN PERSON OR THROUGH A DULY AUTHORIZED AGENT, DEDICATES TO THE USE OF THE PUBLIC, EXCEPT AREAS IDENTIFIED AS PRIVATE OR PART OF AN ENCLAVE OR PLANNED UNIT DEVELOPMENT, FOREVER ALL STREETS, ALLEYS, PARKS, WATERCOURSES, DRAINS, EASEMENTS AND PUBLIC PLACES THEREON SHOWN FOR THE PURPOSE AND CONSIDERATION THEREIN EXPRESSED.

Hm:

OWNER: NEW FRONTIER INVESTMENTS, LLC.
HEYDAR KHALEDI, MANAGER

LOT 903, BLK. 14 (5.516 AC.)

DULY AUTHORIZED AGENT:

STATE OF **Florida**
COUNTY OF **Broward**

BEFORE ME, THE UNDERSIGNED AUTHORITY ON THIS DAY PERSONALLY APPEARED

HEYDAR KHALEDI KNOWN TO ME TO BE THE PERSON
WHOSE NAME IS SUBSCRIBED TO THE FOREGOING INSTRUMENT, AND ACKNOWLEDGED TO ME THAT HE EXECUTED THE SAME FOR THE PURPOSES AND CONSIDERATIONS THEREIN EXPRESSED AND IN THE CAPACITY THEREIN STATED.

GIVEN UNDER MY HAND & SEAL OF OFFICE THIS 21 DAY OF Dec A.D., 2016

Notary Public
STATE OF FLORIDA
Commission #FF000007
Expires 4/27/2020

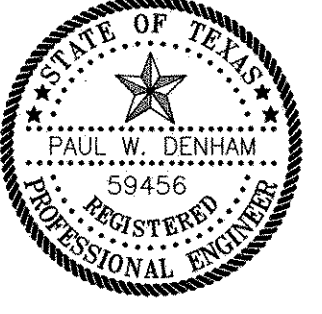

Date: Dec 15, 2016, 4:46pm User ID: nramones File: G:\Lennar-Ashton U4-P1.dwg Ashton-U4-P1-New Overlay.dwg

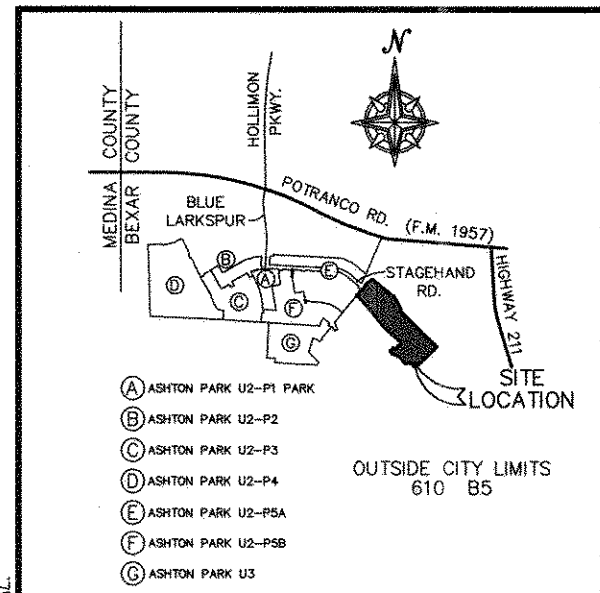

- LEGEND**
- | | |
|--|------------------|
| 1. BUILDING SETBACK LINE | B.S.L. |
| 2. VEHICULAR NON-ACCESS EASEMENT | V.N.E. |
| 3. NEW COUNTY BLOCK | N.C.B. |
| 4. VARIABLE | VAR. |
| 5. VOLUME | VOL. |
| 6. PAGE | PGS. |
| 7. EASEMENT | ESMT |
| 8. RIGHT OF WAY | R.O.W. |
| 9. GAS, ELECTRIC, TELEPHONE & CABLE TELEVISION EASEMENT | G.E.T.T.V.E. |
| 10. CLEAR VISION EASEMENT | C.V.E. |
| 11. OFFICIAL PUBLIC RECORDS OF REAL PROPERTY, BEXAR COUNTY, TEXAS. | O.P.R. |
| 12. DEED AND PLAT RECORDS, BEXAR COUNTY, TEXAS. | D.P.R. |
| 13. MINIMUM FINISHED FLOOR ELEVATION | M.F.F.E. |
| 14. STREET CENTERLINE | S.C. |
| 15. EXISTING CONTOUR | CONTOUR |
| 16. PROPOSED FINISHED CONTOUR | PROPOSED CONTOUR |
| 17. THE VALUES OF THE SETS OF COORDINATES SHOWN HEREON WERE OBTAINED WITH GLOBAL POSITIONING RECEIVERS DATUM IS NAD 83(2011), TEXAS STATE PLANE COORDINATE SYSTEM, SOUTH CENTRAL ZONE. COMBINED SCALE FACTOR IS 0.99982202. ROTATION GRID TO PLAT IS 0°00'00". | |
| 18. MONUMENTATION AS SHOWN. IT IS THE PRACTICE OF DENHAM-RAMONES ENGINEERING AND ASSOCIATES, INC. TO MONUMENT ALL CORNERS (IF PRACTICAL) IN THE SUBDIVISION WITH 1/2" REBAR AND D-R E PLASTIC CAP UPON COMPLETION OF CONSTRUCTION. | |
| 19. BEARING REFERENCE SOURCE IS THE LINE BETWEEN THE FOUND MONUMENTS SHOWN HEREON AT THE WEST CORNER OF THE 0.459 ACRE TRACT, RECORDED IN VOLUME 16449, PAGE 1882 O.P.R., AND THE SOUTH CORNER OF THE 1.702 ACRE TRACT RECORDED IN VOLUME 16449, PAGE 1891 O.P.R. AND SHOWN AS S52°41'29"E AS DETERMINED BY GPS OBSERVATION BASED ON NAD83(2011) DATUM - TEXAS STATE PLANE COORDINATE SYSTEM - SOUTH CENTRAL ZONE. | |

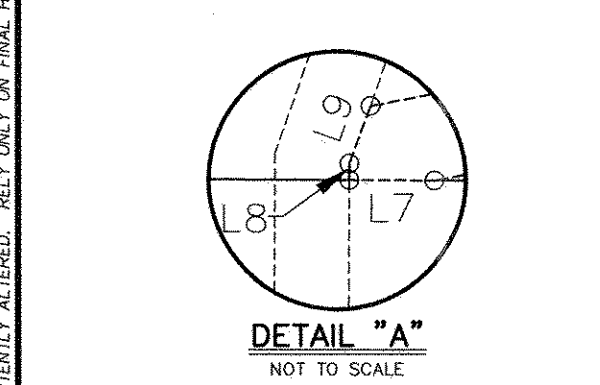

"C.P.S. NOTES"

1. THE CITY OF SAN ANTONIO AS A PART OF ITS ELECTRIC AND GAS SYSTEM (CITY PUBLIC SERVICE BOARD) IS HEREBY DEDICATED THE EASEMENTS AND RIGHTS-OF-WAY FOR ELECTRIC AND GAS DISTRIBUTION AND SERVICE FACILITIES IN THE AREAS DESIGNATED ON THIS PLAT AS "ELECTRIC EASEMENT", "GAS EASEMENT", "ANCHOR EASEMENT", "SERVICE EASEMENT", "OVERHANG EASEMENT", "UTILITY EASEMENT", AND "TRANSFORMER EASEMENT" FOR THE PURPOSE OF INSTALLING, CONSTRUCTING, RECONSTRUCTING, MAINTAINING, REMOVING, INSPECTING, PATROLLING, AND ERECTING POLES, HANGING OR BURYING WIRES, CABLES, CONDUITS, PIPELINES OR TRANSFORMERS, EACH WITH ITS NECESSARY APPURTENANCES, TOGETHER WITH THE RIGHT OF INGRESS AND EGRESS OVER GRANTOR'S ADJACENT LAND, THE RIGHT TO RELOCATE SAID FACILITIES WITHIN SAID EASEMENT AND RIGHT-OF-WAY AREAS, AND THE RIGHT TO REMOVE FROM SAID LANDS ALL TREES OR PARTS THEREOF, OR OTHER OBSTRUCTIONS WHICH ENDANGER OR MAY INTERFERE WITH THE EFFICIENCY OF SAID LINES OR APPURTENANCES THERETO. IT IS AGREED AND UNDERSTOOD THAT NO BUILDINGS, CONCRETE SLABS, OR WALLS WILL BE PLACED WITHIN SAID EASEMENT AREAS.
2. ANY CPS MONETARY LOSS RESULTING FROM MODIFICATIONS REQUIRED OF CPS EQUIPMENT, LOCATED WITHIN SAID EASEMENT, DUE TO GRADE CHANGES OR GROUND ELEVATION ALTERATIONS SHALL BE CHARGED TO THE PERSON OR PERSONS DEEMED RESPONSIBLE FOR SAID GRADE CHANGES OR GROUND ELEVATION ALTERATION.
3. THIS PLAT DOES NOT AMEND, ALTER, RELEASE OR OTHERWISE AFFECT ANY EXISTING ELECTRIC, GAS, WATER, SEWER, DRAINAGE, TELEPHONE, CABLE EASEMENTS OR ANY OTHER EASEMENTS FOR UTILITIES UNLESS THE CHANGES TO SUCH EASEMENTS ARE DESCRIBED BELOW.
4. CONCRETE DRIVEWAY APPROACHES ARE ALLOWED WITHIN THE FIVE (5) FOOT WIDE ELECTRIC AND GAS EASEMENTS WHEN LOTS ARE SERVED ONLY BY REAR LOT UNDERGROUND ELECTRIC AND GAS FACILITIES.
5. ROOF OVERHANGS ARE ALLOWED WITHIN FIVE (5) FOOT WIDE ELECTRIC, GAS, TELEPHONE, AND CABLE T.V. EASEMENTS WHEN ONLY UNDERGROUND ELECTRIC, GAS, TELEPHONE AND CABLE T.V. FACILITIES ARE PROPOSED OR EXISTING WITHIN THOSE FIVE (5) FOOT WIDE EASEMENTS.

OTHER NOTES:

1. ALL PRIVATE STREETS SHOWN HEREON ARE ALSO WATER, ELECTRIC, GAS, SANITARY SEWER, TELEPHONE, CABLE T.V. AND DRAINAGE EASEMENTS.
2. RESIDENTIAL FINISHED FLOOR ELEVATIONS MUST BE A MINIMUM OF EIGHT (8) INCHES ABOVE FINISHED ADJACENT GRADE.
3. THE DEVELOPER DEDICATES THE SANITARY SEWER AND/OR WATER MAINS TO THE SAN ANTONIO WATER SYSTEM UPON COMPLETION BY THE DEVELOPER AND ACCEPTANCE BY THE SAN ANTONIO WATER SYSTEM.
4. IMPACT FEE NOTE: WATER AND/OR WASTEWATER IMPACT FEES WERE NOT PAID AT THE TIME OF PLATTING FOR THIS PLAT. ALL IMPACT FEES MUST BE PAID PRIOR TO WATER METER SET AND/OR WASTEWATER SERVICE CONNECTION.
5. ALL EASEMENTS SUCH AS DRAINAGE, CONSERVATION, GREENBELT, LANDSCAPE AND OPEN SPACE SHOWN HEREON ARE PERMEABLE AREAS UNLESS NOTED OTHERWISE.
6. CONTOURS SHOWN ARE FOR GRAPHICAL USE ONLY. GUTTER ELEVATIONS AND CENTERLINE PAVEMENT ARE NOT NOT REFLECTED DUE TO THE SCALE OF THE PLAT.
7. NO STRUCTURE, FENCES, WALLS OR OTHER OBSTRUCTIONS THAT IMPEDE DRAINAGE SHALL BE PLACED WITHIN THE LIMITS OF THE DRAINAGE EASEMENTS SHOWN ON THIS PLAT. NO LANDSCAPING OR OTHER TYPE OF MODIFICATIONS WHICH ALTER THE CROSS-SECTIONS OF THE DRAINAGE EASEMENT, AS APPROVED, SHALL BE ALLOWED WITHOUT THE APPROVAL OF THE DIRECTOR OF PUBLIC WORKS. THE CITY OF SAN ANTONIO AND BEXAR COUNTY SHALL HAVE THE RIGHT TO INGRESS AND EGRESS OVER THE GRANTOR'S ADJACENT PROPERTY TO REMOVE ANY IMPEDING OBSTRUCTIONS PLACED WITHIN THE LIMITS OF SAID DRAINAGE EASEMENTS AND TO MAKE ANY MODIFICATIONS OR IMPROVEMENTS WITHIN SAID DRAINAGE EASEMENTS.
8. THE MAINTENANCE OF ALL PRIVATE STREETS, OPEN SPACE, GREENBELTS, PARKS, DRAINAGE EASEMENTS AND EASEMENTS OF ANY NATURE WITHIN THE ASHTON PARK UNIT 4 (ENCLAVE) SHALL BE THE RESPONSIBILITY OF THE LOT OWNERS AND/OR HOMEOWNERS' ASSOCIATION AND THEIR SUCCESSORS OR ASSIGNEES AND NOT THE RESPONSIBILITY OF THE CITY OF SAN ANTONIO OR BEXAR COUNTY. TO INCLUDE BUT NOT LIMITED TO: LOT 901, 902 & 903, BLOCK 14 & LOT 901, BLOCK 15, AND LOT 999, BLOCK 10 (PRIVATE STREETS).
9. IN AN EFFORT TO MEET THE CITY OF SAN ANTONIO'S FIRE FLOW REQUIREMENTS FOR THE PROPOSED RESIDENTIAL DEVELOPMENT, THE PUBLIC WATER MAIN SYSTEM HAS BEEN DESIGNED FOR A MINIMUM FIRE FLOW DEMAND OF 1000 GPM AT 25 PSI RESIDUAL PRESSURE. THE FIRE FLOW REQUIREMENTS FOR INDIVIDUAL STRUCTURES WILL BE REVIEWED DURING THE BUILDING PERMIT PROCESS IN ACCORDANCE WITH THE PROCEDURES SET FORTH BY THE CITY OF SAN ANTONIO DIRECTOR OF DEVELOPMENT SERVICES AND THE SAN ANTONIO FIRE DEPARTMENT FIRE MARSHAL.
10. SAWS HIGH PRESSURE NOTE: A PORTION OF THE TRACT IS BELOW THE GROUND ELEVATION OF 985.2 FEET WHERE THE STATIC PRESSURE WILL NORMALLY EXCEED 80 PSI. AT ALL SUCH LOCATIONS, THE DEVELOPER OR BUILDER SHALL INSTALL AT EACH LOT, ON THE CUSTOMER'S SIDE OF THE METER, AN APPROVED TYPE PRESSURE REGULATOR IN CONFORMANCE WITH THE PLUMBING CODE OF THE CITY OF SAN ANTONIO.
11. THE SAN ANTONIO WATER SYSTEM IS HEREBY GRANTED THE RIGHT OF INGRESS AND EGRESS ACROSS GRANTOR'S ADJACENT PROPERTY TO ACCESS THE WATER AND/OR WASTEWATER EASEMENT(S) SHOWN ON THIS PLAT.
12. LOT 999, BLOCK 10, C.B. 4373 IS A PRIVATE STREET AND IS DESIGNATED AS A DRAINAGE AND UNDERGROUND EASEMENT FOR PUBLIC WATER AND PUBLIC WASTEWATER MAINS.
13. STORM WATER DETENTION IS REQUIRED FOR THIS PROPERTY. BUILDING PERMITS FOR THIS PROPERTY SHALL BE ISSUED ONLY IN CONJUNCTION WITH NECESSARY STORM WATER DETENTION APPROVED BY THE CITY OF SAN ANTONIO. THE PROPERTY MAY BE ELIGIBLE TO POST A FEE IN LIEU OF DETENTION (FLO) IF OFFSITE DRAINAGE CONDITIONS ALLOW BUT ONLY WHEN APPROVED BY THE CITY OF SAN ANTONIO. MAINTENANCE OF ON-SITE STORM WATER DETENTION SHALL BE THE SOLE RESPONSIBILITY OF THE LOT OWNERS AND/OR PROPERTY OWNERS ASSOCIATION AND THEIR SUCCESSORS OR ASSIGNEES.
14. STORM WATER DETENTION IS REQUIRED FOR THIS PROPERTY AND IS ACCOUNTED FOR IN AN ON-SITE DETENTION POND TO BE LOCATED IN LOT 903, BLOCK 14.
15. THIS SUBDIVISION IS SUBJECT TO A MASTER TREE PERMIT (A/P# 2124365) WHICH REQUIRES COMPLIANCE BY THE DEVELOPER AND/OR BUILDER. THE MASTER TREE PERMIT IS ON FILE AT THE CITY OF SAN ANTONIO ARBORISTS OFFICE. PRIOR TO THE COMMENCEMENT OF ANY ACTIVITIES REQUIRING A TREE PERMIT, THE APPLICANT SHALL REQUEST A PRE-CONSTRUCTION MEETING WITH THE CITY ARBORIST TO REVIEW THE APPROVED TREE PRESERVATION PLAN AND PROCEDURES FOR PROTECTION AND MANAGEMENT OF PROTECTED SIGNIFICANT, HERITAGE OR MITIGATION TREES 35-477(b)(5)(C).

EDU NOTE:

THE NUMBER OF EQUIVALENT DWELLING UNITS (EDUs) PAID FOR THIS SUBDIVISION PLAT ARE KEPT ON FILE AT THE SAN ANTONIO WATER SYSTEM UNDER THE PLAT NUMBER ISSUED BY THE DEVELOPMENT SERVICES DEPARTMENT.

BUILDING SETBACK NOTE:

SETBACKS IMPOSED ON THIS PLAT ARE AT THE DISCRETION OF THE DEVELOPER OR BEXAR COUNTY AND ARE NOT SUBJECT TO ENFORCEMENT BY THE CITY OF SAN ANTONIO.

PLAT REFERENCE	
①	ASHTON PARK UNIT 1 PHASE 2 (ENCLAVE) (VOLUME 9612, PAGES 148-149, D.P.R.)
②	ASHTON PARK UNIT 2 PHASE 5A (ENCLAVE) (VOLUME 9664, PAGES 177-178, D.P.R.)
③	ASHTON PARK UNIT 2 PHASE 5B (ENCLAVE) (VOLUME 9683, PAGES 42-43, D.P.R.)

- MONUMENT NOTE:**
- = 1/2" IRON ROD FOUND W/O CAP, OR CAP SHOWN
 - * = 1/2" IRON ROD FOUND W/D-R E CAP
 - * = 1/2" IRON ROD SET W/D-R E CAP

PLAT No. 160123
SHEET 3 OF 3

50 LOTS

**SUBDIVISION PLAT
ESTABLISHING
ASHTON PARK
UNIT 4 (ENCLAVE)**

BEING A TOTAL OF 17.319 ACRES OF LAND IN THE M. HERNANDEZ SURVEY NO. 300 1/7, ABSTRACT NO. 1052, C.B. 4372, AND BEING OUT OF A 95.934 ACRE TRACT 2 DESCRIBED IN THE DEED RECORDED IN VOLUME 16159, PAGE 1834, AND OUT OF THE 128.98 ACRE TRACT RECORDED IN VOLUME 10957, PAGE 141 OF THE OFFICIAL PUBLIC RECORDS OF BEXAR COUNTY, TEXAS.

GRAPHIC SCALE

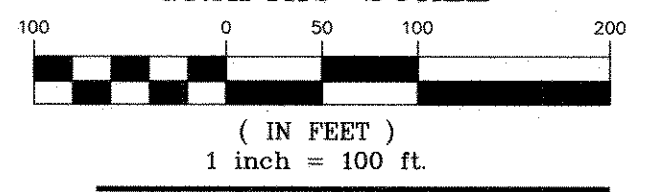

OWNER/DEVELOPER:
LENNAR HOMES OF TEXAS
LAND AND CONSTRUCTION, LTD.
1922 DRY CREEK WAY, SUITE 101
SAN ANTONIO, TEXAS 78259
PHONE: (210) 403-6200

Denham-Ramones Engineering
and Associates, Inc.
415 ARCH BLUFF
SAN ANTONIO, TX. 78216
FIRM REGISTRATION NUMBER: T.B.P.E. F-5161 & T.B.P.L.S. 100237.00
(210) 495-3100 OFFICE

STATE OF TEXAS
COUNTY OF BEXAR

THE OWNER OF LAND SHOWN ON THIS PLAT, IN PERSON OR THROUGH A DULY AUTHORIZED AGENT, DEDICATES TO THE USE OF THE PUBLIC, EXCEPT AREAS IDENTIFIED AS PRIVATE OR PART OF AN ENCLAVE OR PLANNED UNIT DEVELOPMENT, FOREVER ALL STREETS, ALLEYS, PARKS, WATERCOURSES, DRAINS, EASEMENTS AND PUBLIC PLACES THEREON SHOWN FOR THE PURPOSE AND CONSIDERATION THEREIN EXPRESSED.

OWNER: LENNAR HOMES OF TEXAS LAND AND CONSTRUCTION, LTD.
DAVID GROVE, VICE-PRESIDENT

DULY AUTHORIZED AGENT:

STATE OF TEXAS
COUNTY OF BEXAR

BEFORE ME, THE UNDERSIGNED AUTHORITY ON THIS DAY PERSONALLY APPEARED

DAVID GROVE, KNOWN TO ME TO BE THE PERSON
WHOSE NAME IS SUBSCRIBED TO THE FOREGOING INSTRUMENT, AND ACKNOWLEDGED TO ME THAT HE EXECUTED THE SAME FOR THE PURPOSES AND CONSIDERATIONS THEREIN EXPRESSED AND IN THE CAPACITY THEREIN STATED.

GIVEN UNDER MY HAND & SEAL OF OFFICE THIS 29th DAY OF December, A.D., 2016

DOROTHY REESE COLLIER
Notary Public, State of Texas
My Commission Expires
May 13, 2017
NOTARY PUBLIC, BEXAR COUNTY, TEXAS

CERTIFICATE OF APPROVAL
THE UNDERSIGNED, COUNTY JUDGE OF BEXAR COUNTY, TEXAS AND PRESIDING OFFICER OF THE COMMISSIONERS COURT OF BEXAR COUNTY, DOES HEREBY CERTIFY THAT THE ATTACHED PLAT WAS DULY FILED WITH THE COMMISSIONERS COURT OF BEXAR COUNTY, TEXAS AND THAT AFTER EXAMINATION IT APPEARED THAT SAID PLAT IS IN CONFORMITY WITH THE STATUTES, RULES AND REGULATIONS GOVERNING SAME, AND THIS PLAT WAS APPROVED BY THE SAID COMMISSIONERS COURT.

DATED THIS _____ DAY OF _____ A.D. 20____

COUNTY JUDGE, BEXAR COUNTY, TEXAS

COUNTY CLERK, BEXAR COUNTY, TEXAS

THIS PLAT OF ASHTON PARK UNIT 4 (ENCLAVE)
HAS BEEN SUBMITTED TO AND CONSIDERED BY THE PLANNING COMMISSION OF THE CITY OF SAN ANTONIO, TEXAS; IS HEREBY APPROVED BY SUCH COMMISSION IN ACCORDANCE WITH STATE OR LOCAL LAWS AND REGULATIONS; AND/OR WHERE ADMINISTRATIVE EXCEPTION(S) AND/OR VARIANCE(S) HAVE BEEN GRANTED.

DATED THIS _____ DAY OF _____ A.D., 2017.

BY: _____ CHAIRMAN

BY: _____ SECRETARY

STATE OF TEXAS
COUNTY OF BEXAR

I, _____ COUNTY CLERK OF SAID COUNTY
DO HEREBY CERTIFY THAT THIS PLAT WAS FILED FOR RECORD IN MY OFFICE, ON THE

_____ DAY OF _____, A.D. _____ AT _____ M., AND DULY RECORDED THE

_____ DAY OF _____, A.D. _____ AT _____ M., IN THE RECORDS OF

_____ OF SAID COUNTY, IN BOOK VOLUME _____

ON PAGE _____
IN TESTIMONY WHEREOF, WITNESS MY HAND AND OFFICIAL SEAL OF OFFICE THIS

_____ DAY OF _____, A.D. _____
COUNTY CLERK, BEXAR COUNTY, TEXAS

BY: _____, DEPUTY

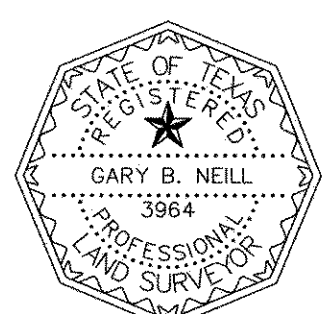

STATE OF TEXAS
COUNTY OF BEXAR

I HEREBY CERTIFY THAT PROPER ENGINEERING CONSIDERATION HAS BEEN GIVEN THIS PLAT TO THE MATTERS OF STREETS, LOTS AND DRAINAGE LAYOUT. TO THE BEST OF MY KNOWLEDGE THIS PLAT CONFORMS TO ALL REQUIREMENTS OF THE UNIFIED DEVELOPMENT CODE, EXCEPT FOR THOSE VARIANCES GRANTED BY THE SAN ANTONIO PLANNING COMMISSION.

Paul W. Denham
LICENSED PROFESSIONAL ENGINEER
PAUL W. DENHAM

STATE OF TEXAS
COUNTY OF BEXAR

I HEREBY CERTIFY THAT THE ABOVE PLAT CONFORMS TO THE MINIMUM STANDARDS SET FORTH BY THE TEXAS BOARD OF PROFESSIONAL LAND SURVEYING ACCORDING TO AN ACTUAL SURVEY MADE ON THE GROUND BY:

Gary B. Neill
REGISTERED PROFESSIONAL LAND SURVEYOR
GARY B. NEILL

CURVE AND LINE DATA ON SHEET 1 OF 3

STATE OF Florida
COUNTY OF Broward

THE OWNER OF LAND SHOWN ON THIS PLAT, IN PERSON OR THROUGH A DULY AUTHORIZED AGENT, DEDICATES TO THE USE OF THE PUBLIC, EXCEPT AREAS IDENTIFIED AS PRIVATE OR PART OF AN ENCLAVE OR PLANNED UNIT DEVELOPMENT, FOREVER ALL STREETS, ALLEYS, PARKS, WATERCOURSES, DRAINS, EASEMENTS AND PUBLIC PLACES THEREON SHOWN FOR THE PURPOSE AND CONSIDERATION THEREIN EXPRESSED.

OWNER: NEW FRONTIER INVESTMENTS, LLC.
HEYDAR KHALEDI, MANAGER

DULY AUTHORIZED AGENT:

STATE OF Florida
COUNTY OF Broward

BEFORE ME, THE UNDERSIGNED AUTHORITY ON THIS DAY PERSONALLY APPEARED

HEYDAR KHALEDI, KNOWN TO ME TO BE THE PERSON
WHOSE NAME IS SUBSCRIBED TO THE FOREGOING INSTRUMENT, AND ACKNOWLEDGED TO ME THAT HE EXECUTED THE SAME FOR THE PURPOSES AND CONSIDERATIONS THEREIN EXPRESSED AND IN THE CAPACITY THEREIN STATED.

GIVEN UNDER MY HAND & SEAL OF OFFICE THIS 21 DAY OF Dec, A.D., 2016

