

HISTORIC AND DESIGN REVIEW COMMISSION

February 15, 2017

HDRC CASE NO: 2017-049
ADDRESS: 721 BURLESON ST
LEGAL DESCRIPTION: NCB 1300 BLK 1 LOT 22
ZONING: R-5 CD
CITY COUNCIL DIST.: 2
DISTRICT: Dignowity Hill Historic District
APPLICANT: Christopher Gill
OWNER: Christopher Gill
TYPE OF WORK: Historic Tax Certification
REQUEST:

The applicant is requesting Historic Tax Certification for the property at 721 Burleson.

APPLICABLE CITATIONS:

UDC Section 35-618. Tax Exemption Qualifications:

(a) Assessed Valuation. In accordance with the provisions of this article, a building, site, or structure which meets the definition of a historically significant site in need of tax relief to encourage preservation and which is substantially rehabilitated and/or restored as certified by the historic and design review commission and approved by the city tax assessor-collector, shall have an assessed value for ad valorem taxation as follows regardless of ownership during the granted time period:

- (1) A residential property shall have the assessed value for ad valorem taxation for a period of ten (10) tax years equal to the assessed value prior to preservation.
- (b) Applicability. This exemption shall begin on the first day of the first tax year after verification of completion of the preservation required for certification; provided the building shall comply with the applicable zoning regulations for its use and location.
- (c) Application. Application for a historic structure preservation tax exemption pursuant to this division is to be filed with the office of historic preservation. The historic preservation officer shall be the agent of the city for the purposes of administering this division provided that the historic preservation officer request a recommendation from the historic and design review commission. Each application shall be signed and sworn to by the owner of the property and shall:
 - (1) State the legal description of the property proposed for certification;
 - (2) Include an affidavit by the owner describing the historic significance of the structure in need of tax relief;
 - (3) Include a final complete set of plans for the historic structure's restoration or rehabilitation;
 - (4) Include a statement of costs for the restoration or rehabilitation work;
 - (5) Include a projection of the estimated construction, time and predicted completion date of the historic restoration or rehabilitation;
 - (6) Authorize the members of the historic and design review commission, the city tax assessor-collector and city officials to visit and inspect the property proposed for certification and the records and books of the owners as necessary to certify that the property in question is in substantial need of restoration or rehabilitation;
 - (7) Include a detailed statement of the proposed use for the property; and
 - (8) Provide any additional information to the historic and design review commission which the owner deems relevant or useful such as the history of the structure or access to the structure by the public.

Each application shall contain sufficient documentation confirming or supporting the information submitted therein.

- (d) Certification.

- (1) Historic and Design Review Commission Certification. Upon receipt of the owner's sworn application the historic and design review commission shall make an investigation of the property and shall certify the facts to the city tax assessor-collector within thirty (30) days along with the historic and design review commission's documentation for recommendation of either approval or disapproval of the application for exemption.
 - (2) Tax Assessor-Collector Approval. Upon receipt of the certified application for tax exemption as well as the recommendation of the historic and design review commission, the city's tax assessor-collector shall within thirty (30) days approve or disapprove eligibility of the property for tax relief pursuant to this division. In determining eligibility, the tax assessor-collector shall first determine that all the requirements of this division have been complied with and that only the historic structure and the land reasonably necessary for access and use thereof is to be provided favorable tax relief.
- (g) Eligibility.
- (1) The tax exemption options outlined in subsection (f), above, will remain in effect unless terminated by designation status being removed pursuant to subsection 35-606(g) of this article.

FINDINGS:

- a. The applicant is requesting Historic Tax Certification for the property at 721 Burleson in the Dignowity Hill Historic District. This structure was constructed circa 1910 in the Folk Victorian style and is found on the 1912 Sanborn map. The structure feature many traditional architectural elements include a front gabled roof as well as a side gabled roof, a raised front porch and a standing seam metal roof.
- b. At the January 6, 2017, HDRC hearing, the applicant received approval to repair the historic wood windows, install a new standing seam metal roof, repair the wood siding and to repair the foundation. The applicant also received approval to construct a rear addition and install new foundation skirting.
- c. The requirements for Historic Tax Certification outlined in UDC Section 25-618 have been met and the applicant has provided evidence to that effect to the Historic Preservation Officer including photographs and an itemized list of costs.

RECOMMENDATION:

Staff recommends approval based on findings a through c with the stipulation that the applicant complete all approved scopes of work in accordance with the issued Certificates of Appropriateness and DSD issued permits.

CASE MANAGER:

Edward Hall

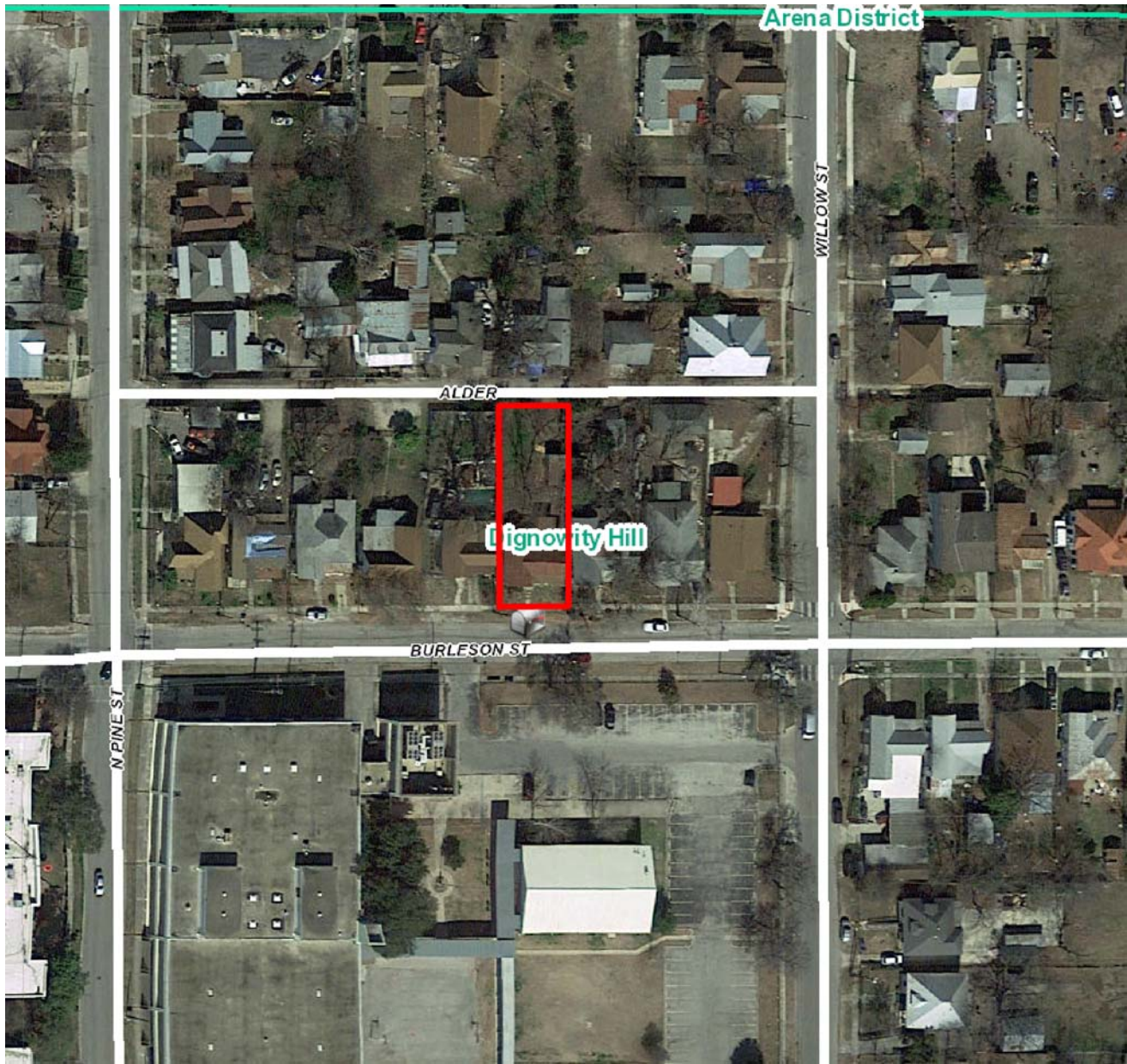

Flex Viewer

Powered by ArcGIS Server

Printed: Nov 07, 2016

The City of San Antonio does not guarantee the accuracy, adequacy, completeness or usefulness of any information. The City does not warrant the completeness, timeliness, or positional, thematic, and attribute accuracy of the GIS data. The GIS data, cartographic products, and associated applications are not legal representations of the depicted data. Information shown on these maps is derived from public records that are constantly undergoing revision. Under no circumstances should GIS-derived products be used for final design purposes. The City provides this information on an "as is" basis without warranty of any kind, express or implied, including but not limited to warranties of merchantability or fitness for a particular purpose, and assumes no responsibility for anyone's use of the information.



N Pine St

Alder Ln

Alder Ln

Alder Ln

Willow St

721 Burleson

Burleson

Burleson

Burleson

Willow St



Burleson

Willow St

Burleson

Willow St

Burleson

Willow St

Burleson

Alder Ln

Alder Ln

Alder Ln

Burle



NOTICE
This property is subject to a
Municipal Ordinance
regarding the removal of
junk and debris.
If you are the owner or
tenant of this property,
you are responsible for
removing any junk or debris
from the property within
the time frame specified
in the ordinance.
If you fail to do so, the
city may remove the
junk or debris at your
expense.

WASTE
AWAY
210-658-1487























721 Burleson St - Tax Certificate Information

Scope of Work:

This home located in the Dignowity Hill historic district will be fully updated and remodeled for today's buyer. These updates will include:

1. Electrical updates - \$7,500
2. Plumbing updates - \$7,500
3. New roof install - \$8,300
4. HVAC system - \$7,500
5. Interior sheetrock repairs/paint - \$10,500
6. Exterior siding repairs/paint - \$6,000
7. Windows/door repair - \$6,500
8. Updated kitchen including custom cabinetry & granite countertops - \$12,000
9. Floor repairs - \$7,500
10. Bathroom updates - \$9,500

Total: \$76,800

Timeline: 10 - 12 weeks

South Elevation (Front)

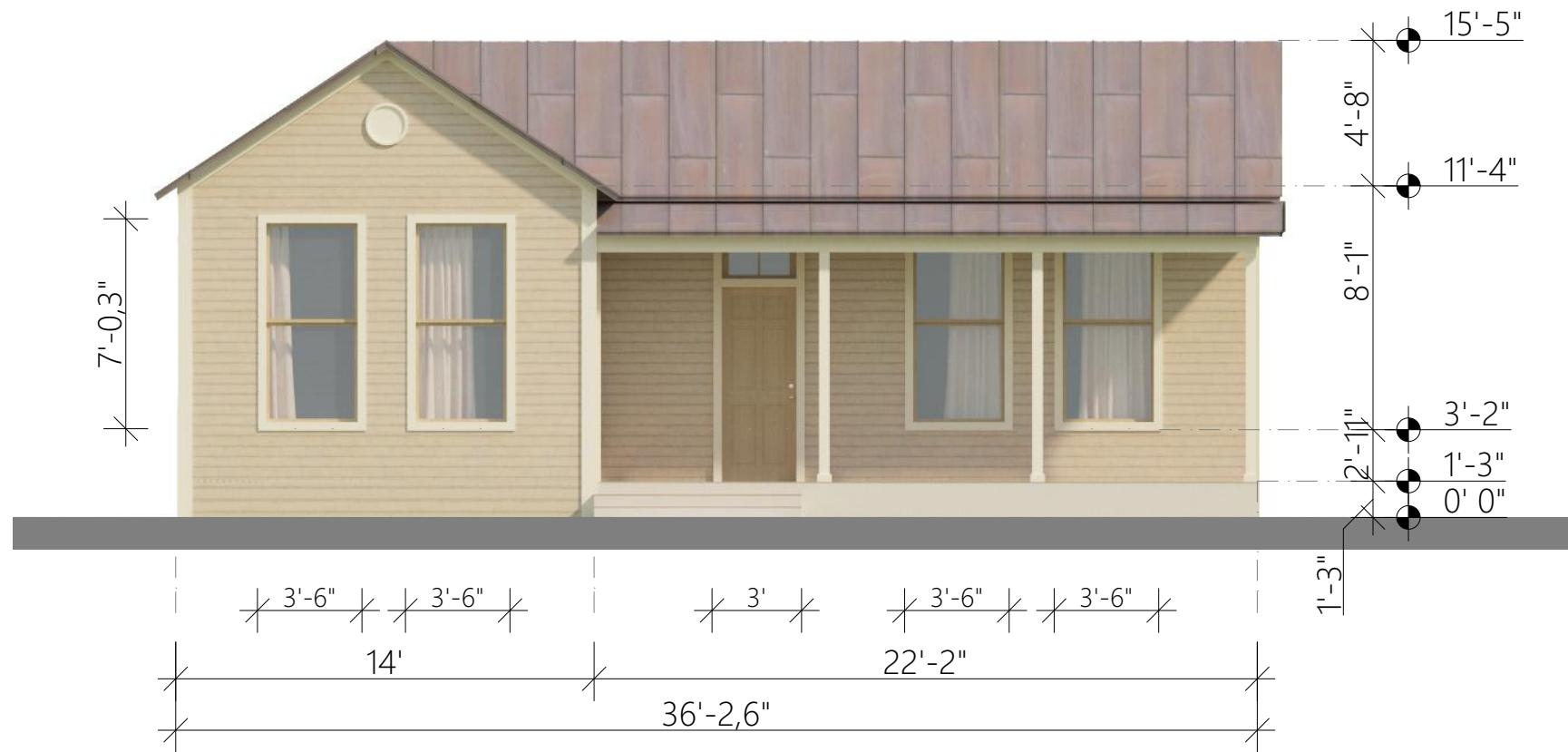

West Elevation (Left)

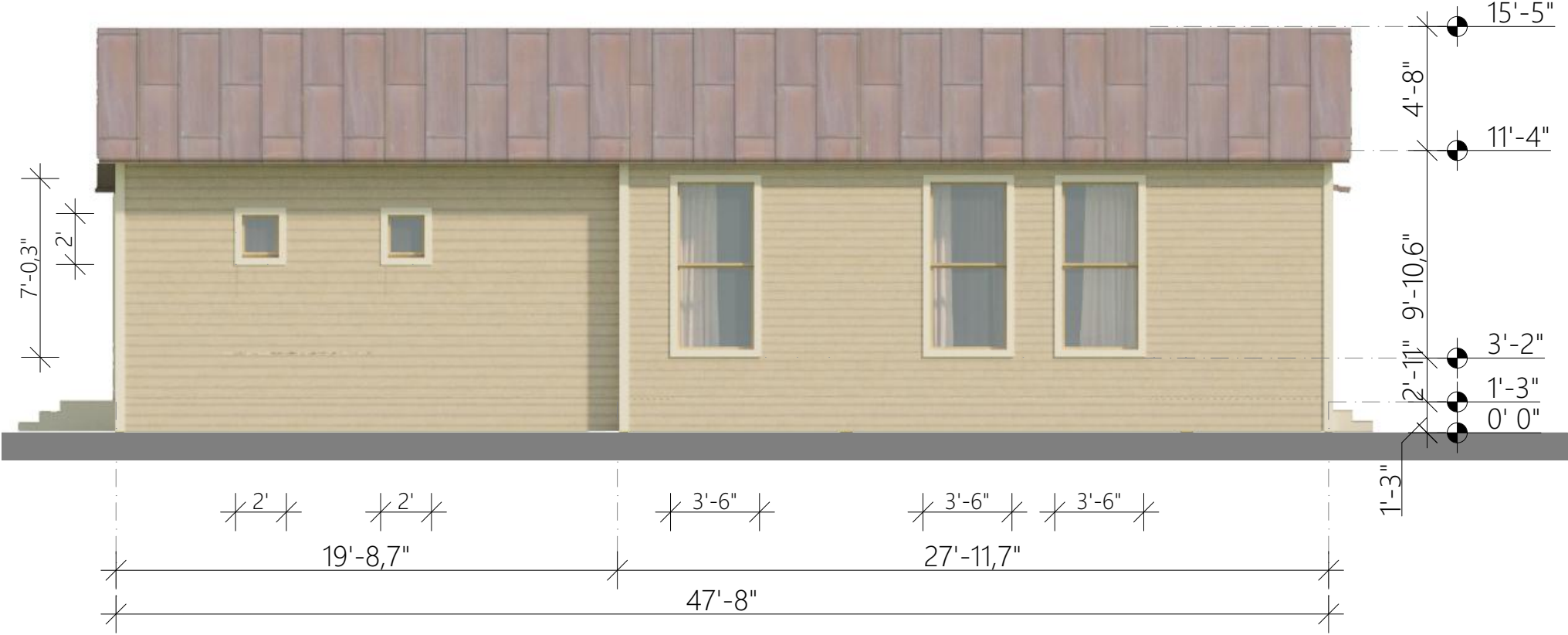

East Elevation (Right)

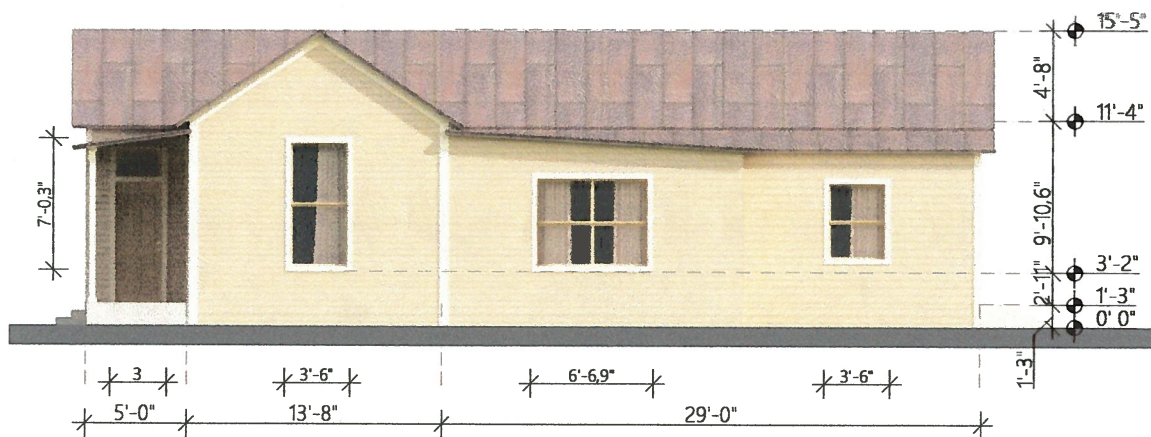

721 Burleson.

North Elevation (Back)

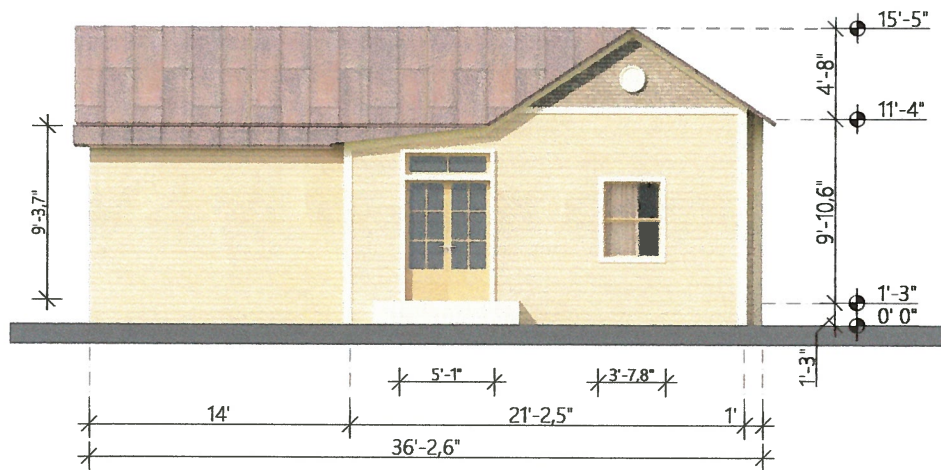

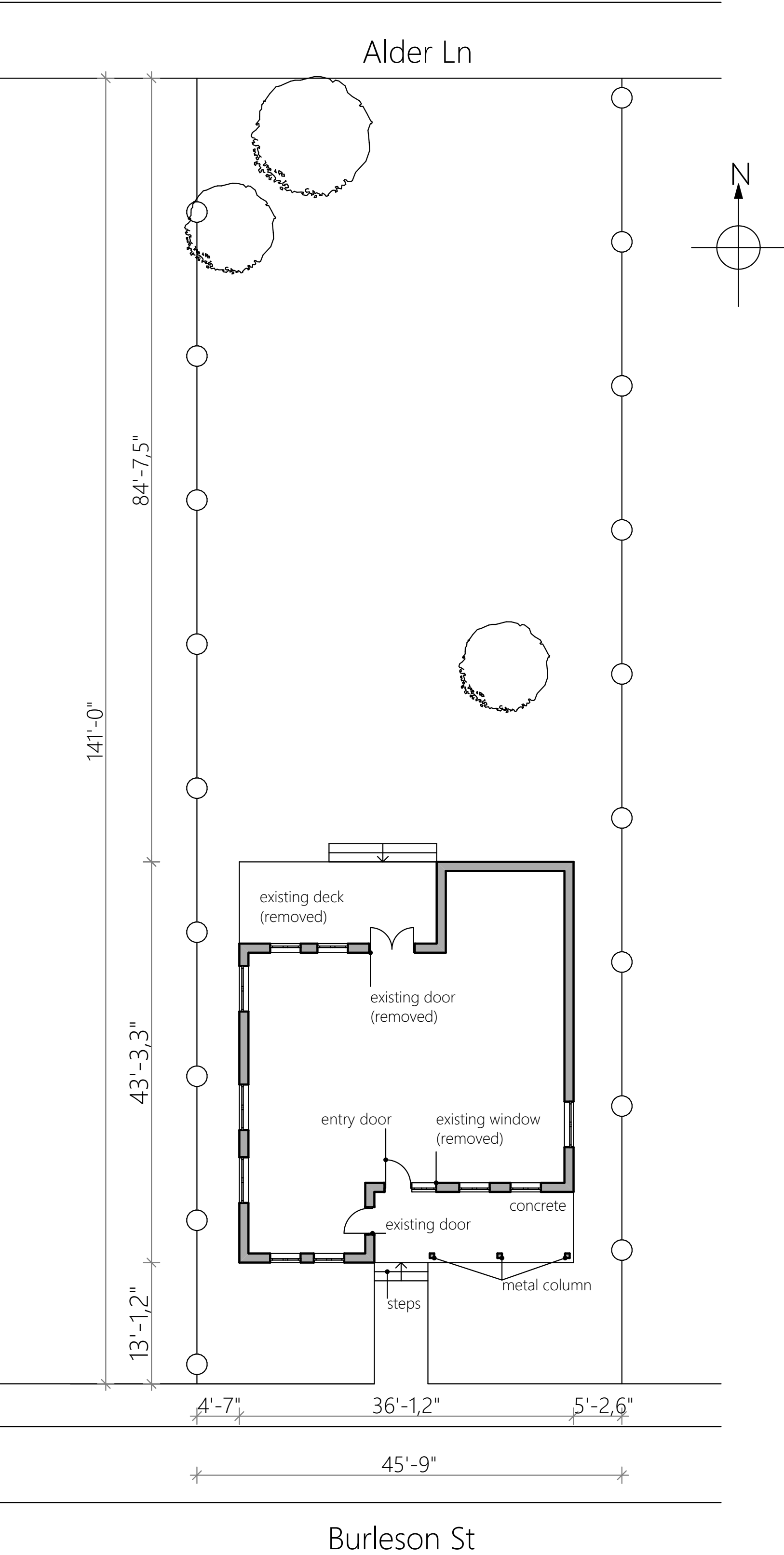

EXISTING SITE/FLOOR PLAN
Scale 1" = 10' 0"

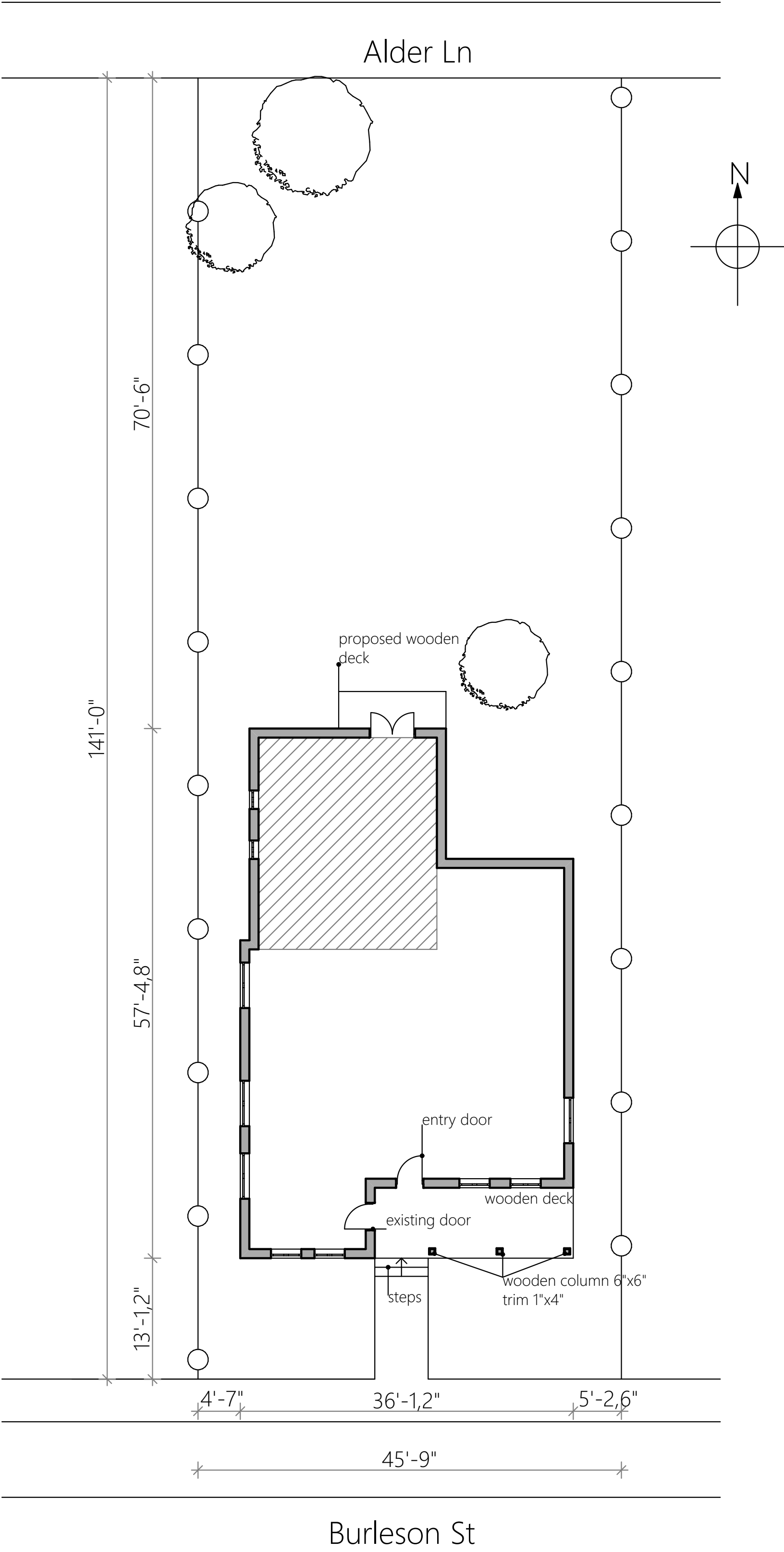

PROPOSED SITE/FLOOR PLAN
Scale 1" = 10'-0"

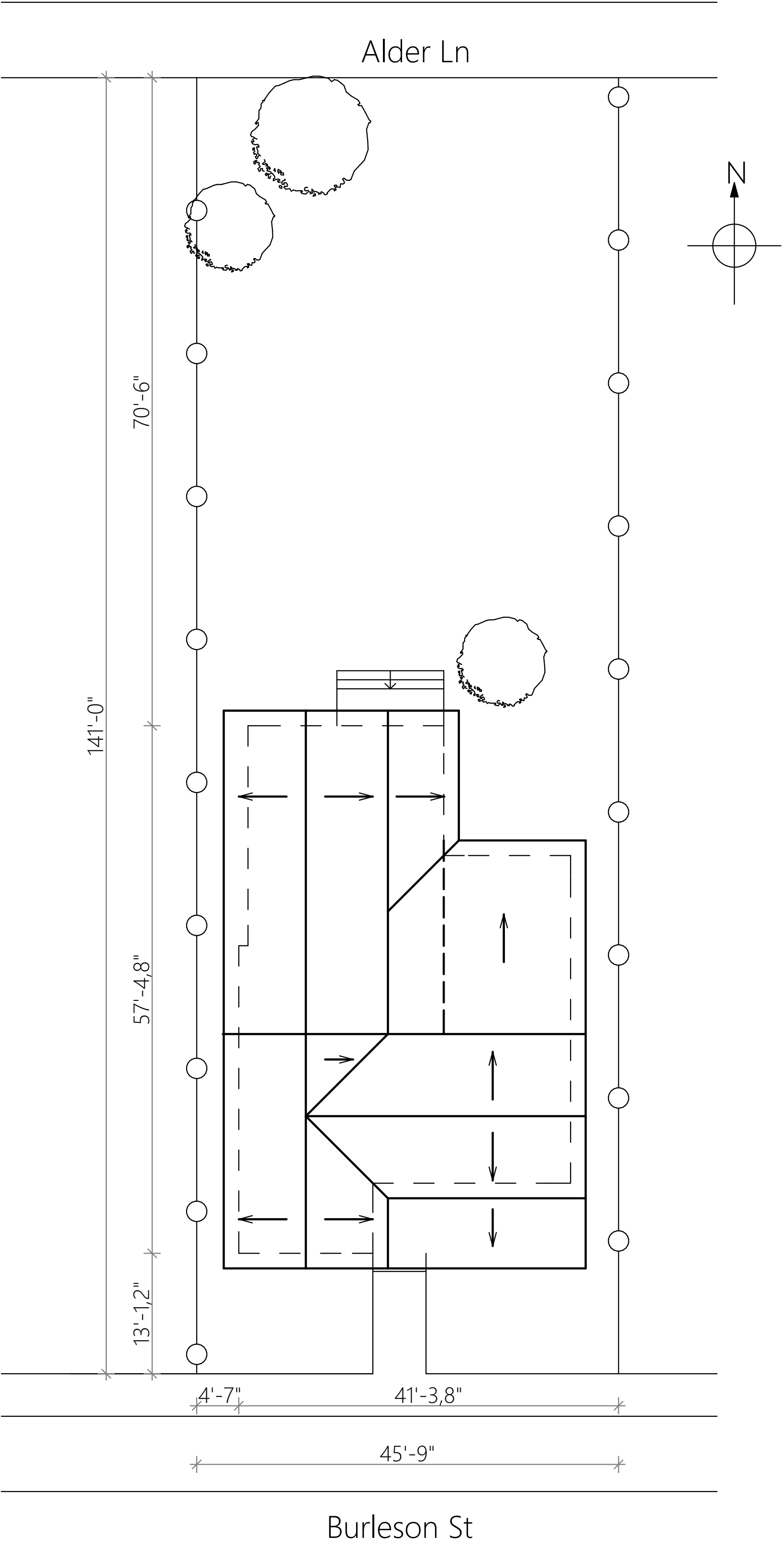

PROPOSED SITE/FLOOR PLAN
Scale 1" = 10'-0"

721 Burleson St - 3/2

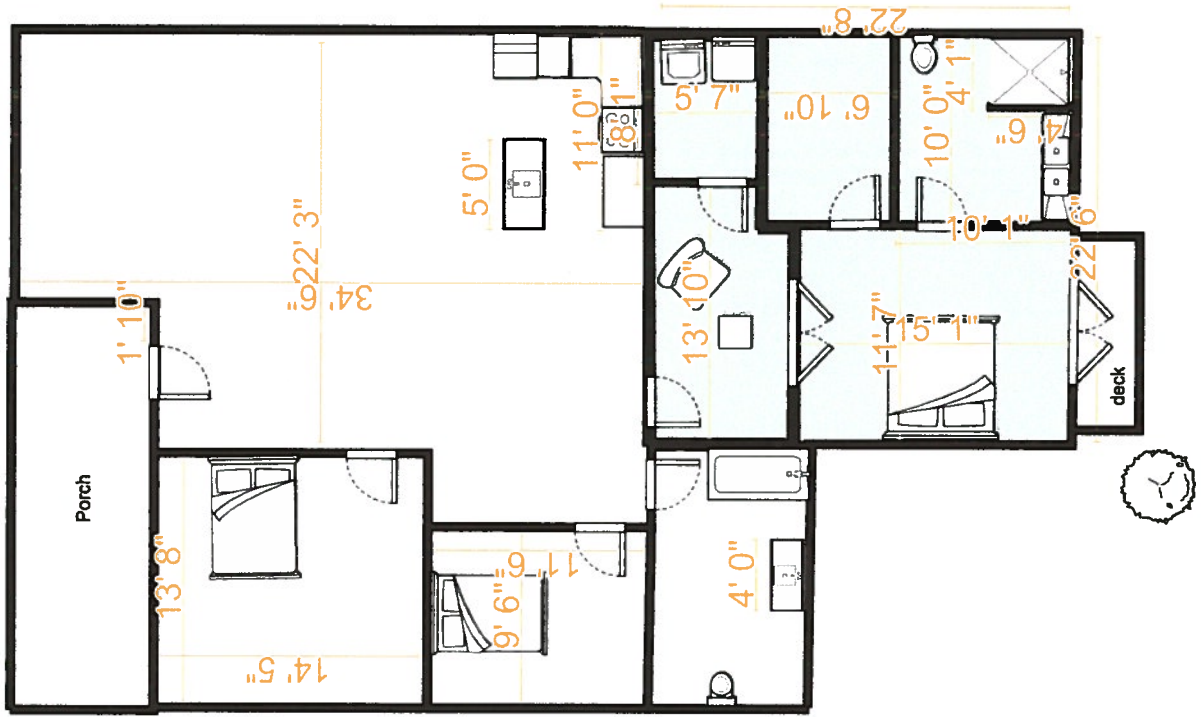

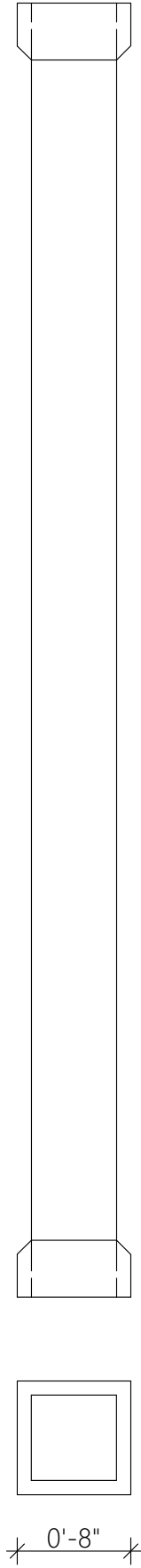

[Home](#) / [Doors & Windows](#) / [Doors](#) / [Front Doors](#) / [Wood Doors](#) / [Doors Without Glass](#)

Model # D68354 Internet # 203386275



JELD-WEN

32 in. x 80 in. Authentic Wood 6-Panel
Unfinished Fir Prehung Front Door w/
Primed White AuraLast Jamb &
Brickmould

★★★★★ (1) [Write a Review](#) [Questions & Answers \(1\)](#)

\$574.37 /each

Color/Finish: Unfinished



Door Size (WxH) in.
32 x 80

Door Handing
Left-Hand/Inswing



[Save to List](#)

Quantity

-

1

+



18 in. Do-It-Yourself Western Red Cedar Shingles

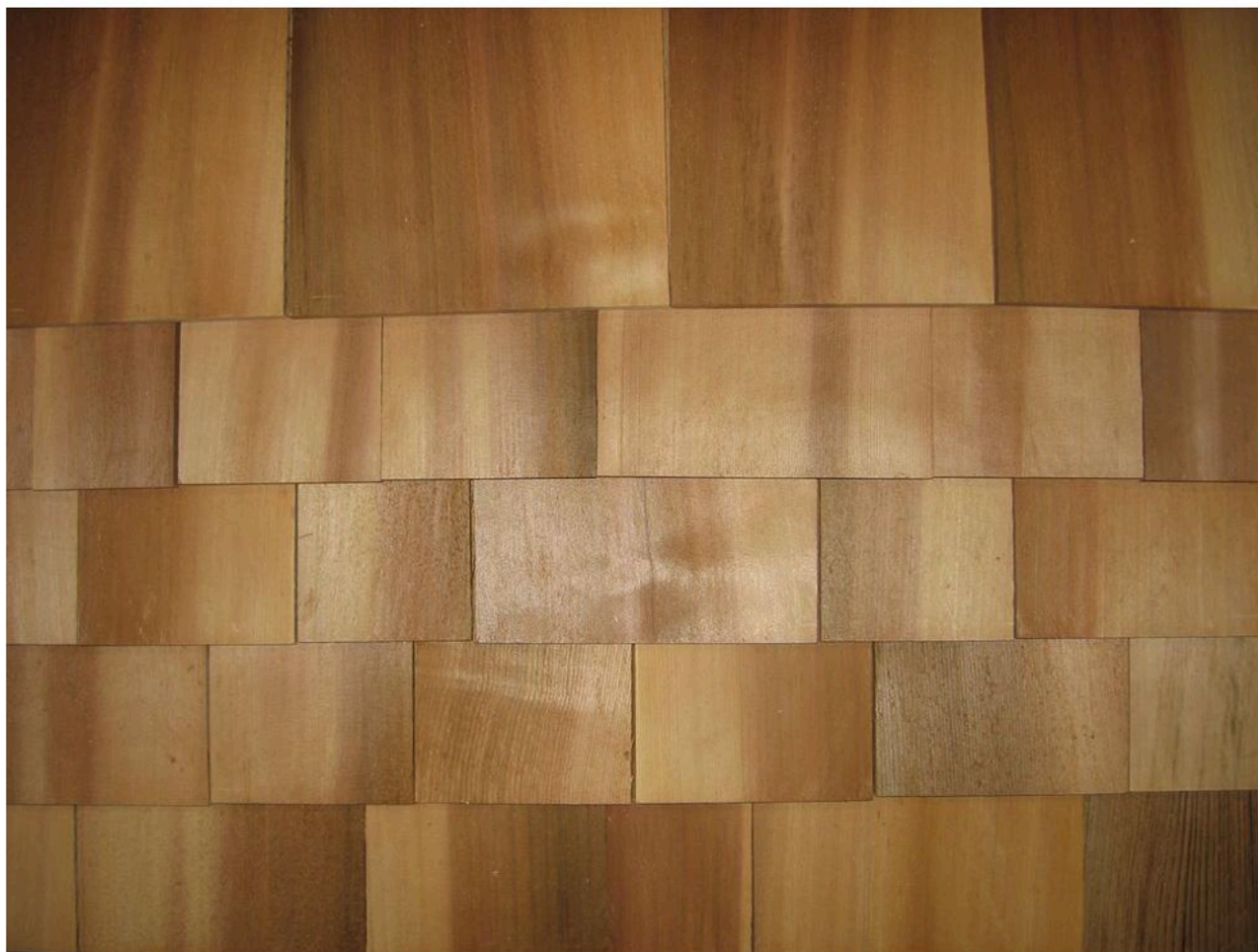

SBC

5 in. x 16 in. Natural Kiln Dried Eastern White Cedar Shingle Siding

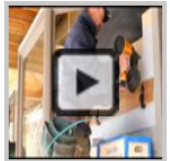

SBC



5 in. x 16 in. Natural Kiln Dried Eastern White Cedar Shingle Siding

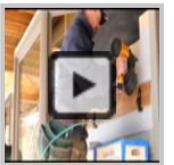

Click Image to Zoom



Gibraltar Building Products

12 ft. Galvanized Steel 5V Crimp Roofing Panel

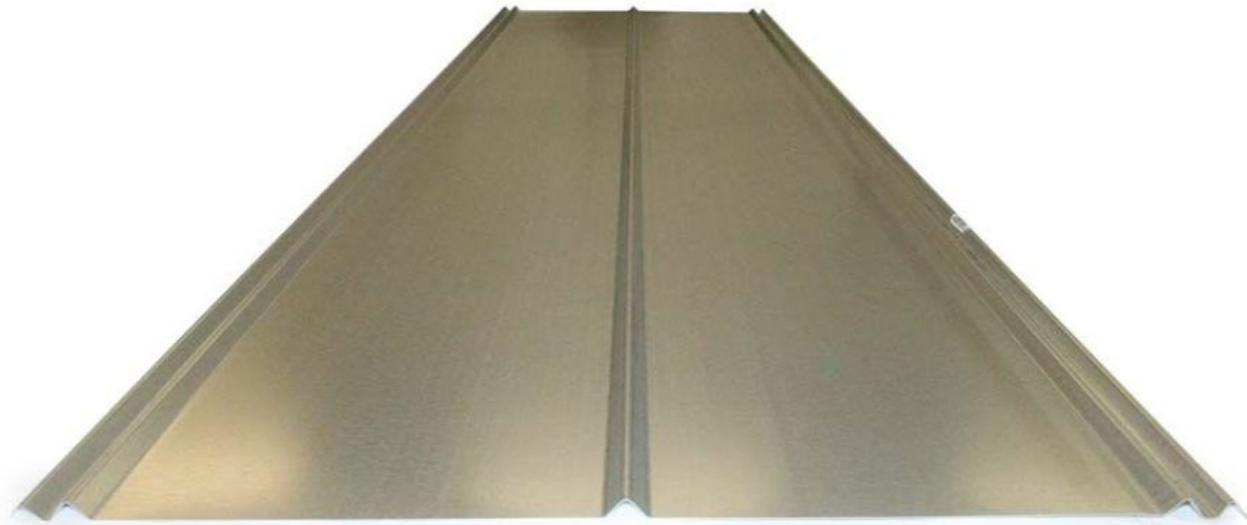

2 - LAP

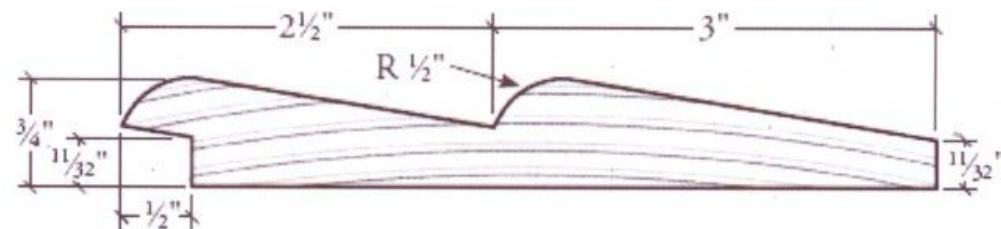

PATTERN #	NOM. SIZE	NET WIDTH	NET THICK	LENGTHS
430	1x6	5 1/2"	3/4"	16' & 20'

3 - LAP

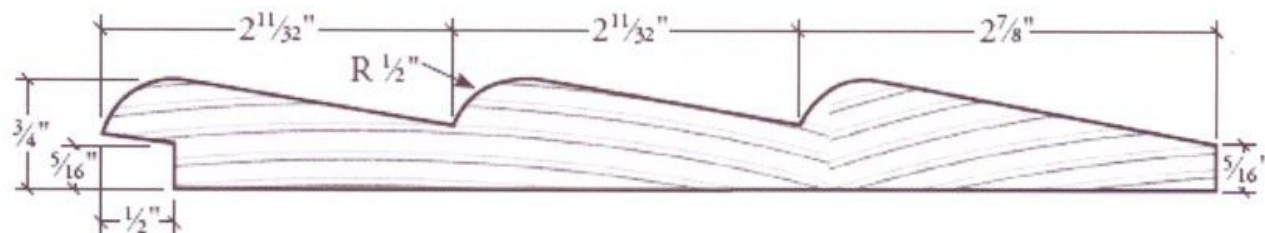

PATTERN #	NOM. SIZE	NET WIDTH	NET THICK	LENGTHS
432	1x8	7 1/2"	3/4"	16' & 20'

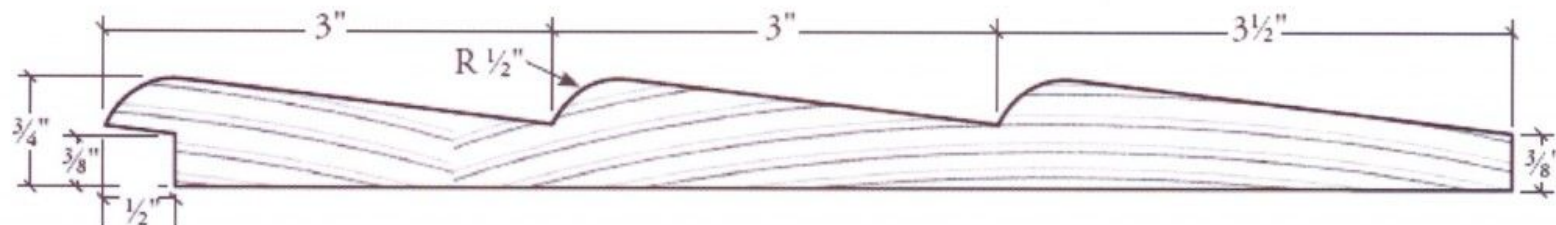

PATTERN #	NOM. SIZE	NET WIDTH	NET THICK	LENGTHS
433	1x10	9 1/2"	3/4"	16' & 20'

