

Board of Adjustment **Notification Plan for** **Case No A-17-071**

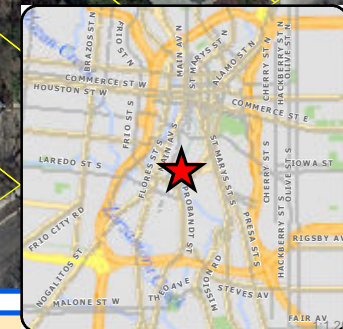

San Antonio City Limits
 Subject Property
 200' Notification Boundary
 Council District: 1



"NOT TO SCALE,
 FOR ILLUSTRATIVE PURPOSES ONLY"

Development Services Department
 City of San Antonio

KING WILLIAM

E JOHNSON

20Ft Setback

Existing Home

Proposed Carriage House

Variance Request: 1) a 13 foot variance from the minimum 20 garage driveway setback to allow a 2-car carriage house seven feet from the side property line.

Board of Adjustment
Plot Plan for
Case No A-17-071



"NOT TO SCALE,
FOR ILLUSTRATIVE PURPOSES ONLY"
Council District: 1

504 King William

1:400

Development Services Department
City of San Antonio

KING WILLIAM
55.3' R.O.W.

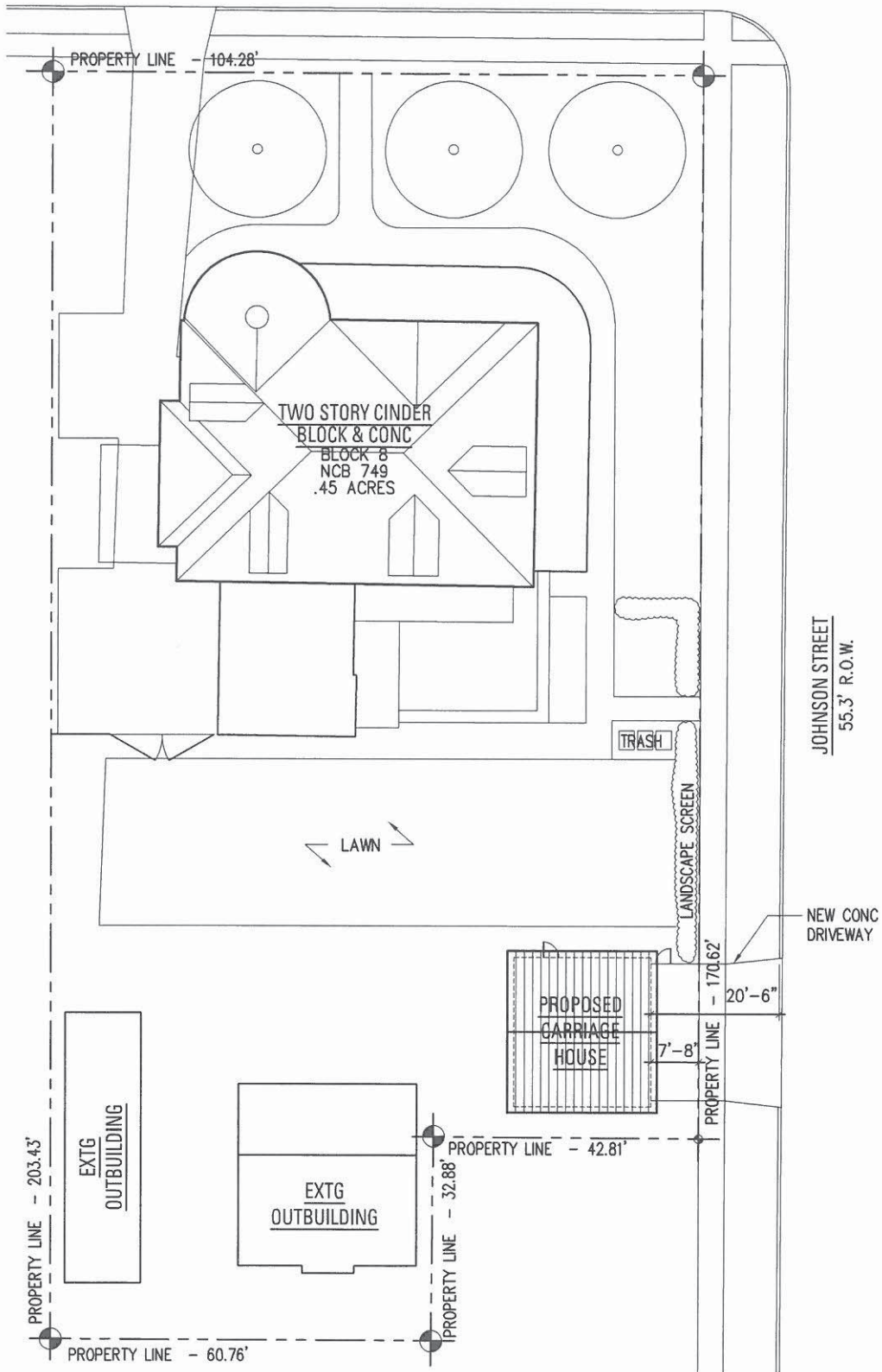

SITE PLAN: PROPOSED
SCALE: 1" = 25'-0"



504 KING WILLIAM
DATE: FEBRUARY 15, 2017
POTEET ARCHITECTS, LP

A0.1
SHT 1 OF 2

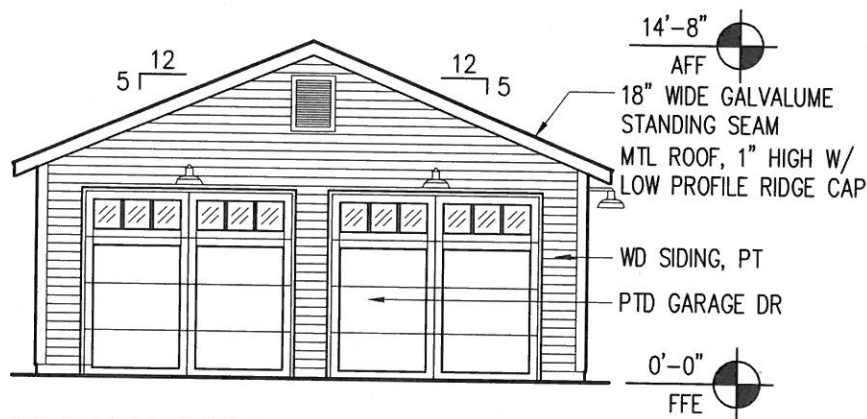

ELEVATION: LOOKING WEST

SCALE: 1/8" = 1'-0"

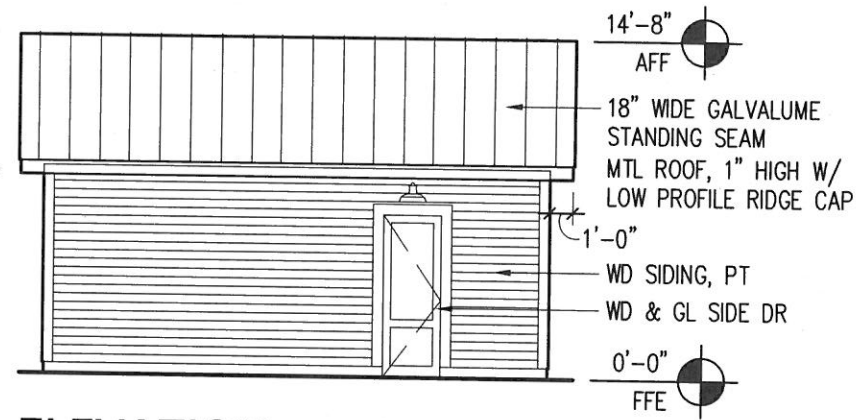

ELEVATION: LOOKING SOUTH

SCALE: 1/8" = 1'-0"

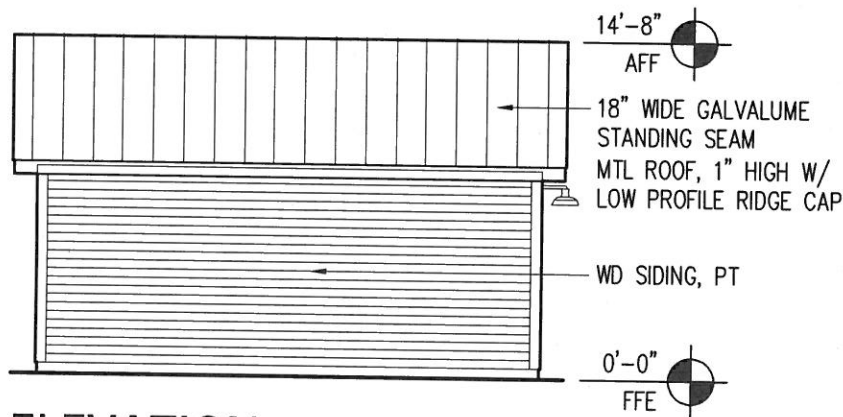

ELEVATION: LOOKING NORTH

SCALE: 1/8" = 1'-0"

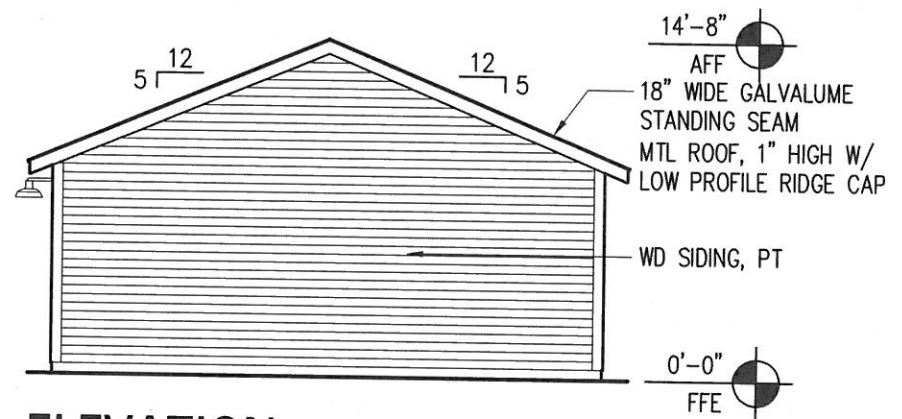

ELEVATION: LOOKING EAST

SCALE: 1/8" = 1'-0"

504 KING WILLIAM

DATE: FEBRUARY 10, 2017

POTEET ARCHITECTS, LP

A2.0

SHT 5 OF 5

Subject Property



Proposed garage location



Adjacent property

