

CURVE	RADIUS	LENTH	TANGENT	DELTA
C1	10.00'	15.71'	10.00'	90°00'00"

THE SALVATION ARMY INC.
P.O. BOX 12568
SAN ANTONIO TEXAS 78212
LOT 14 BLOCK 50 N.C.B. 2006
CATHERINE BOOTH SUBDIVISION
VOL. 9510 PG. 11

SCALE 1" = 50'

LOT 7

BLOCK 47

SALVATION ARMY INC.
P. O. BOX 12568
SAN ANTONIO, TX 78212
LOTS 1-12 BLOCK 47 NCB 2005
VOL. 7095, PG. 712

N. C. B. 2005

LOT 6

SURVEY OF A 0.378 ACRE TRACT OF LAND SITUATED
IN THE CITY OF SAN ANTONIO, BEXAR COUNTY,
TEXAS, BEING PEACOCK AVENUE BETWEEN W. ASHBY
PLACE AND W. FRENCH PLACE, EAST OF LOT 14,
BLOCK 50, NCB 2006 AND WEST OF LOTS 6 AND 7,
BLOCK 47, NCB 2005.

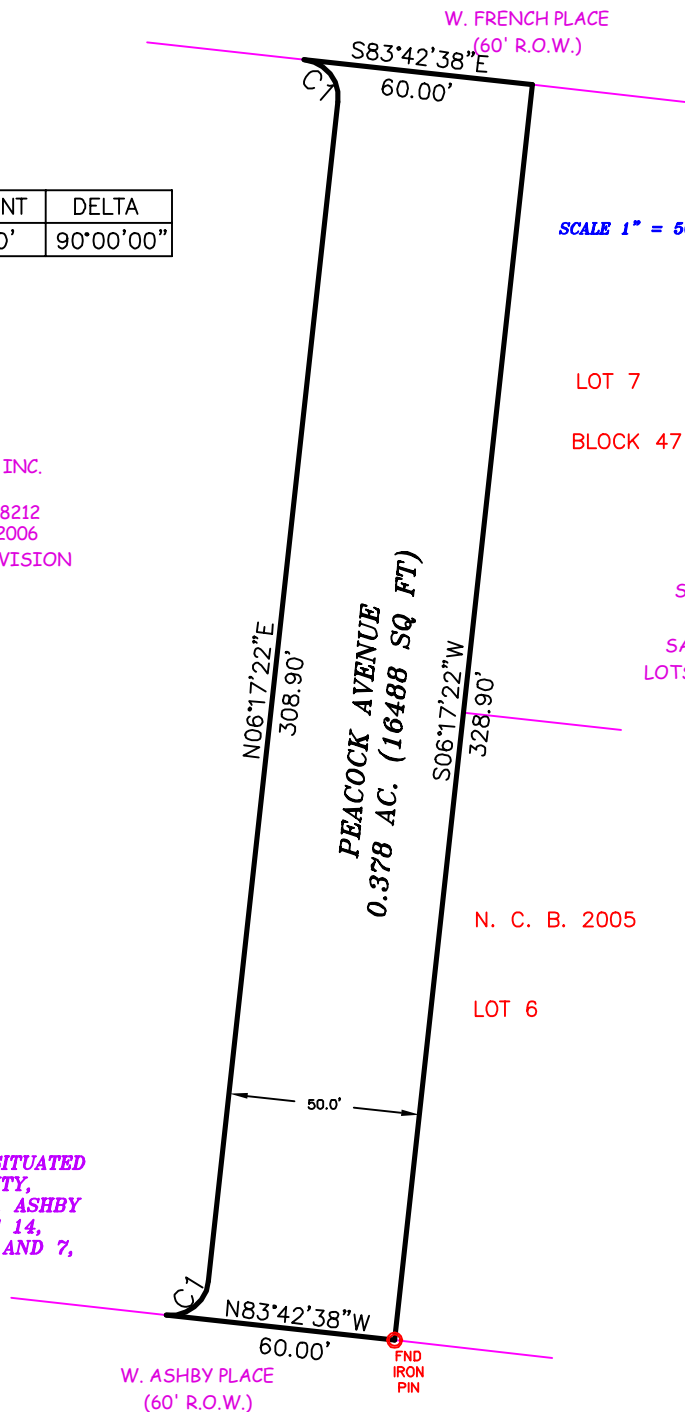

AS Ace Surveying, Inc.

P. O. BOX 597
DEVINE, TEXAS 78016
830-334-7264
830-665-5796 FAX
acesurveying@sbcglobal.net

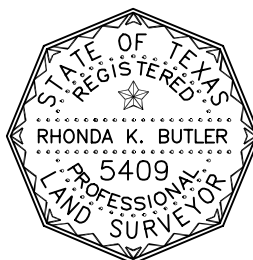

STATE OF TEXAS:
COUNTY OF MEDINA:

I, RHONDA K. BUTLER, DO HEREBY CERTIFY THAT
THIS PLAT WAS PREPARED FROM AN ACTUAL SURVEY
MADE ON THE GROUND BY MEN WORKING UNDER MY
SUPERVISION.

[Signature of Rhonda K. Butler]

RHONDA K. BUTLER

REGISTERED PROFESSIONAL LAND SURVEYOR #5409

SURVEYED: SEPTEMBER 21, 2016
FILE NO: ACAD_Peacock Survey.dwg

THIS DRAWING IS THE PROPERTY OF ACE LAND
SERVICES AND SHALL NOT BE USED FOR ANY
PURPOSE WITHOUT THE WRITTEN CONSENT OF AN
AUTHORIZED AGENT OF ACE LAND SERVICES. ACE
LAND SERVICES ACCEPTS NO RESPONSIBILITY FOR THE
USE OF THIS DRAWING FOR ANY PURPOSE AFTER SIX
MONTHS FROM THE DATE SHOWN HEREON. ALL
RIGHTS RESERVED. COPYRIGHT 2006, ACE
SURVEYING, INC. ©