

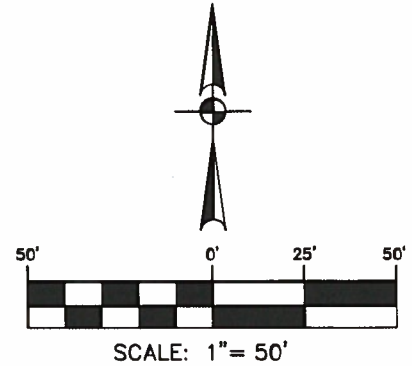

LOCATION MAP
NOT-TO-SCALE

Current Zoning: "C-2 ERZD" Commercial
Edwards Recharge Zone District
Requested Zoning: "C-2 ERZD S"
Commercial Edwards Recharge Zone
District with a Specific Use Authorization
for a Wireless Communication System
Acres: 0.083



TOWER LOCATION EXHIBIT

LEGEND:

OPR OFFICIAL PUBLIC RECORDS
OF BEXAR COUNTY, TEXAS
DPR DEED AND PLAT RECORDS
OF BEXAR COUNTY, TEXAS
FD. FOUND

BECKWITH BOULEVARD (60-FOOT RIGHT-OF-WAY)

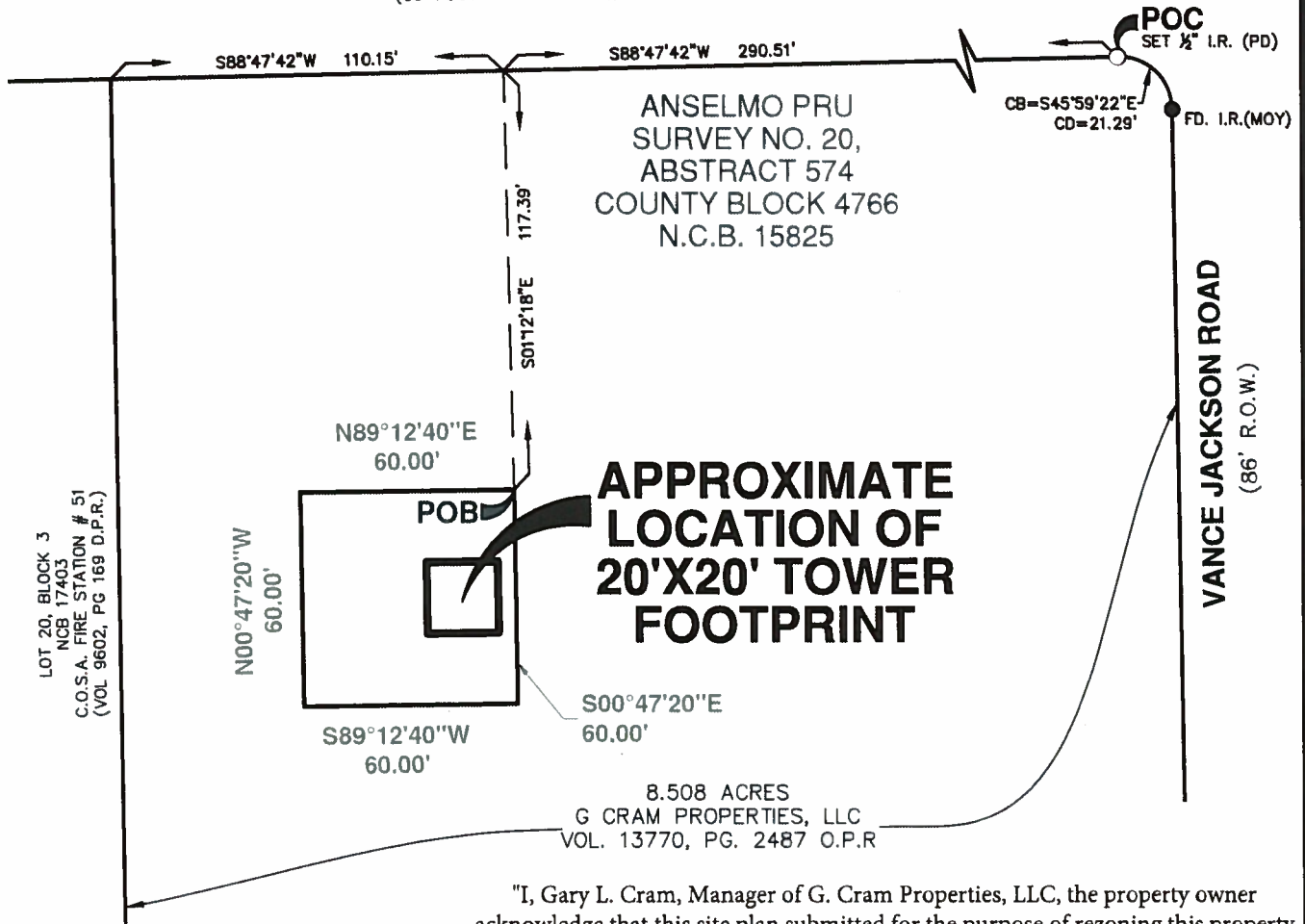

"I, Gary L. Cram, Manager of G. Cram Properties, LLC, the property owner acknowledge that this site plan submitted for the purpose of rezoning this property is in accordance with all applicable provisions of the Unified Development Code. Additionally, I understand that City Council approval of a site plan in conjunction with a rezoning case does not relieve me from adherence to any/all City-adopted Codes at the time of plan submittal for building permits."



2000 NW LOOP 410 | SAN ANTONIO, TEXAS 78213 | PHONE: 210.375.9000
FAX: 210.375.9010

TEXAS BOARD OF PROFESSIONAL ENGINEERS, FIRM REGISTRATION # 470
TEXAS BOARD OF PROFESSIONAL LAND SURVEYING, FIRM REGISTRATION # 10028800

JAN. 20, 2017

JOB No.: 11040-00

SHEET 1 OF 1